EMBER 8, 1911.

$40

at 75c a yard
e saved a fourth. The
reet and evening shade
eable effects.
yard
plain satin stripe borders.
ree times the price. Black,
First floor, Wabash avenue.
apron sale
ng aprons, 38c
unusually fine materials
irts. The bib is edged
d is finished with straps
Also many other models
are with any regularly
Fourth floor, State stree
or maids' aprons
model for $1
e of fine dotted swiss with
extra deep hem. Shown.
red has panel gored skirt.
aprons—5 lots
embroidery and ribbons;
andles, etc.; priced at 50c.
than half price
, we secured all of the
First floor, State street.
50 bands at 1.25
bands in gold, silver, etc.,
up to 3 inches; values rang-
2.50, at 75c to 1.25 yard.
t 1.45 to 3.45 yard
ttractive shadow allovers,
to 42 inches wide; white
d cream, priced at 75c yard.
gift buyers
oney as well as worry.
Sixth floor, new building.
s fern jars at $2
rn jars; with metal linings
hown; $2. Other sizes and
6.
desk set at 2.50
k well, stationery holder,
lendar and paper knife.
dates on each; at $2.
ections
ildren's present needs.
omen's cashmere
ose seconds, 50c
weights; regular and extra
"Irregulars" of 75c and $1
; defects are harmless.
First floor, new building
men's crepe gowns,
ishop style, 1.25
k; yoke and turn down col-
ishop style; linen lace edge
eves, open front.
Fourth floor, State street

Tribune Office Telephones
Central 300. Automatic 62121.
Editorial Rooms—714 Wabash avenue, corner Harrison street. Telephone Harrison 4967.
Advertisement Branch—1484 Michigan avenue. Telephone Harrison 7264.

The Chicago Daily Tribune.

THE WORLD'S GREATEST NEWSPAPER

839,227
The Tribune printed 839,227 Want Ads for the first ten months of 1911. This is a greater number than was printed by all the other morning papers combined or by all the evening papers combined.

VOLUME LXX.—NO. 269. THURSDAY, NOVEMBER 9, 1911.—TWENTY PAGES. * PRICE ONE CENT. IN CHICAGO AND SUBURBS ELSEWHERE TWO CENTS

GOMPERS CLAIMS TRUST LAWS FAIL TO COVER LABOR

American Federation Chief Disputes Finding of the United States Supreme Court.

UNION AND COMBINE DIFFER

Toilers' Association Does Not Seek to Control Material Products, as Does the Latter.

FREE MAN OWNS HIS TOIL POWER

BY SAMUEL GOMPERS.
(President American Federation of Labor.)

[Copyright: 1911: By The Tribune Company.]

Modern business cannot be conducted upon old notions. Development in industry does not admit of it. Development in transportation does not admit of it. The development and transmission of information does not admit of it.

Organized labor has realized for a long time, and realizes now—perhaps clearer now than ever before—the necessity for the fullest and the freest hand in the operation of business and industry and the performance of labor, and that, in so far as interference by the government is concerned, it should be of the least possible character.

Since the United States Supreme court decided that labor unions are punishable under trust penalties, we feel that it is necessary to point out how widely different is a labor union from a trust; for upon these vital and fundamental differences of the two are based the main reasons for the insistence that the voluntary organizations of labor shall not, under the law, be regarded as in the same category as trusts and illegal combinations in restraint of trade.

Union Not a Trust.

A labor organization is not a trust; none of its attributes, methods, or achievements in behalf of its members and society at large can properly be confounded with whatever is pernicious and selfish in the activities of the trusts.

A trust, even at its best, is an organization to monopolize the production and control the distribution of material products. The voluntary association of the workers for mutual benefit and assistance is essentially different. Even if they seek to control the disposition of their labor power, the power to labor is not a material commodity. It is not a product; it is the personal power of a human being.

The human power to produce is the antithesis of the material commodities which become the subject of trust control.

The ownership of a freeman is vested in himself alone. The only reason for the ownership of bondmen or slaves is the ownership of their labor power by their masters. If freemen's ownership of themselves involves their labor power, none but themselves are owners of their labor power.

Wage Is His Own.

The product of a freeman is his own. If he, by choice or by reason of his environment sells his labor power to another and gets a wage in return therefor, this wage is his own.

These propositions are so essentially true that they are the underlying philosophy upon which is based the entire structure of private property. To question or to attempt to destroy these principles involves the entire structure of civilized society.

The freeman's ownership of himself and his labor power implies that he may sell it to another or withhold it; that he and others similarly situated may sell their labor power or withhold it; that no man has even an implied right in the labor of another; that freemen may sell their labor power under stress of their needs, or they may withhold it to obtain more advantageous returns.

Not Applicable to Labor.

Any legislation or court construction dealing with the subject of combinations, corporations, or trusts which deal in control, curtail, or corner the products of labor, can have no true application to the association of freemen in the disposition or withholding of their labor power.

While realizing the necessity for a freer hand in industry and commerce untrammeled by government cramping, and therefore such a change in existing law as will secure these results, I am quite convinced that it is far more important for industry, commerce, labor and the representatives of the institutions that the activities of the wage earners, the wealth producers, in the opportunities for the protection and promotion of their rights and interests have predominating importance

CIVIC FEDERATION TO TRY TO SOLVE TRUST PROBLEM.

Sends Letters to 20,000 Representative Men Asking Suggestions as to Remedial Legislation by Congress.

New York, Nov. 8.—Seth Low, president of the National Civic federation, today inaugurated an extensive plan by which the federation proposes to get the views of representative men concerning remedial measures to deal with the business situation as it relates to the Sherman anti-trust act.

To this end a series of questions was addressed to some 20,000 representative men whose answers will be classified by a committee which includes President Low, William Dudley Foulk of Indiana, Frederick N. Judson of St. Louis, Charles A. Severance of St. Paul, and Edgar A. Bancroft of Chicago.

It is expected that this compilation will be submitted later to the interstate commerce committee of the United States senate.

GRAINS OF COMFORT FOR ALL.

[Copyright: 1911: E. John T. McCutcheon.]

SUMMARY OF THE NEWS.

THURSDAY, NOVEMBER 9, 1911.

WEATHER FORECAST.

Rain Thursday and Friday; warmer Thursday; increasing southeast to south winds.
Sunrise, 6:31; sunset, 4:27. Moonrise, 7:02 p. m.

THERMOMETER IN CHICAGO
[Last 24 hours.]

Maximum, 6 p. m.....47
Minimum, 3 a. m.....39

3 a. m.	39	11 a. m.	48
4 a. m.	39	Noon	46
5 a. m.	38	1 p. m.	46
6 a. m.	38	2 p. m.	46
7 a. m.	39	3 p. m.	46
8 a. m.	41	4 p. m.	46
9 a. m.	44	5 p. m.	46
10 a. m.	46	6 p. m.	47
7 p. m.	47
8 p. m.	47
9 p. m.	47
10 p. m.	46
11 p. m.	45
Midnight	44
1 a. m.	43
2 a. m.	42

Mean temperature, 43; normal for the day, 42. Excess since Jan. 1, 1,162.
Precipitation for 24 hours to 7 p. m., 0. Deficiency since Jan. 1, 1.05 inches.
Wind S. E.; max., 14 miles an hour at 6:45 p. m.
Relative humidity, 7 a. m., 78%; 7 p. m., 61%.
Barometer, sea level, 7 a. m., 30.07; 7 p. m., 29.95.
For general government weather report see page 14.

LOCAL.

Samuel Gompers claims trust laws do not cover labor. Page 1.
Police find first husband of woman held on charge of killing husband in Chicago died after being shot. Page 1.
Kansas student leads in search for fiancée who disappeared from Chicago Y. W. C. A. Page 1.
Man and wife tell of bribe plot to trap three police inspectors. Page 1.
Association of commerce teams secure 194 new members in first day of campaign for 400 recruits. Page 3.
Another friend of Mrs. Vermilya found to have died suddenly after visit to her house. Page 3.
Policeman Birch, witness in Witter trial, faces past and woman's charges. Page 3.
Girl arrested as runaway says she fled to escape marrying man of 54. Page 3.
Nathan Allen expatriates himself because of fine for smuggling. Page 3.
Automobiles kill boy and girl; young woman on way to school. Page 3.
Government will soon complete case in Lorimer inquiry. Page 4.
Fernando Jones, Chicago's oldest settler, dead at age of 91. Page 7.
Graft charges refuted at annual meeting of Pullman company. Page 12.
Balfour resigns as leader of Conservative party in house of commons. Page 3.
Prince Robert de Broglie wins suit, making his child "orphan." Page 5.
Difficult for Europeans to understand Chinese works of art, says Prof. Dorsey. Page 6.
William Clark Russell, author of sea stories, dies in London. Page 7.

DOMESTIC.

Frank Orff and three magazine associates arrested on charges of using mails to defraud. Page 2.
President Taft dedicates monument to Abraham Lincoln at Louisville. Page 6.
Woman sues Bishop David H. Moore for $50,000 damages, alleging libel. Page 6.
Henry Watterson tells what he will do when he becomes president. Page 6.
Federal court in New York accepts American Tobacco company's dissolution plan. Page 7.

POLITICAL.

Leaders of every faction in Washington claim to be pleased with election results. Page 2.
Wife of Philadelphia mayor elect tells of reforms she will put into force. Page 2.
Cleland to contest Barnes election; other court fights threatened. Page 2.

STATE.

Disagreement on adjournment may cause governor to prorogue legislature. Page 4.

WASHINGTON.

Turkish ambassador denies that his country wants United States to intervene. Page 5.
Investigator finds man over 40 usually cannot obtain employment. Page 6.
Isthmian commission's report tells of great work done on the Panama canal. Page 20.

TRADE AND INDUSTRY.

Real estate. Page 13.
Railroads. Page 12.
Local financial. Page 13.
New York financial. Page 13.
Produce. Page 13.
Commercial. Page 14.
Live stock. Page 14.

SPORTING—PAGE 11.

De Oro defeats Wheeler in second block of three cushion title match, 50 to 33.
Eastern football championship attracts western alumni.
Marquis of Queensberry receives letter from London telling of Carpentier's fistic victory.
Orvie Overall is sought by San Francisco baseball club.
Freshmen with Minnesota formations score on Wisconsin varsity; Bill Juneau to help coach next week.

MOVEMENTS OF OCEAN STEAMSHIPS.

Arrived.	Port.
FRANCONIA	Boston.
MONGOLIAN	Philadelphia.
HARPEAKE	Melbourne.
INABA MARU	Yokohama.
SEATTLE MARU	Yokohama.
WINNEBAGO	Yokohama.
MENOMINEE	Antwerp.
IVERNIA	Queenstown.
STRATHLYON	Shimonoseki.
QUEEN AMELIE	Auckland.
CYMRIC	Queenstown.
KAISER WILHELM II	Bremen.
HAVERFORD	Liverpool.
HANS B	Punta Arenas.
LYRA	Punta Arenas.
HARPALION	Corunna.
SENATOR	Montevideo.
KRONPRINZESSIN CECILIE	New York.
HESPERIAN	Glasgow.

Sailed.	Port.
LURLINE	San Francisco.
ILTONIA	Messina.
CARTHAGENIAN	Liverpool
ST. PAUL	Southampton.
DUCA D'AOSTA	Naples.
LUSITANIA	New York.
PRINCIPE DI PIEDMONTE	New York.
OCEANIA	New York.

WIRELESS REPORTS

		Due at New York
BALTIC	Out 1,380 miles.	Saturday a. m.
CAROMIA	Out 1,976 miles.	Sunday p. m.
S. GIOVANNI	Out 728 miles.	Friday p. m.
NEW YORK	Out 960 miles.	Thursday p. m.
AMERIKA	Out 1,406 miles.	Sunday a. m.
LA SAVOIE	Out 190 miles.	Due at Havre Thursday a. m.

STORES AND OFFICES

is one of the eight new divisions of classification under Male Help in the "Help Wanted" section of the Tribune.

All the advertisements in each division are arranged in alphabetical order according to the sort of work offered.

If you're a bookkeeper, look in the "Bs" under "Stores and Offices" and you'll find all the bookkeeper jobs grouped together.

This is a new departure—another improvement for Tribune readers.

Turn back and see how simple it is.

LEADS IN SEARCH FOR LOST FIANCEE

Kansas Student Seeks to Find Girl Who Vanished Month Ago from Y. W. C. A.

ON WAY TO MEET HIM.

A citywide search led by her fiancé was begun here yesterday for Miss Hazel A White of Janesville, Wis., who disappeared from the Y. W. C. A. home on Michigan boulevard a month ago.

She left saying she was going to move to apartments on the south side. Nothing has been heard from her since.

Her fiancé, Robert J. Taylor, a junior at the Kansas State Agricultural college, has just arrived in the city to begin the hunt which the Y. W. C. A. officials, the police and her family in Janesville have prosecuted without success.

According to Taylor, the girl left her home in the Wisconsin town to meet him in Kansas City. She had written him she would stop in Chicago to do some shopping. That was the last he heard from her.

Registers at Y. W. C. A.

On Oct 9 she registered at the Y. W. C. A. headquarters, where she appeared to have plenty of money, and after a week's stay left directions that her mail be forwarded to her at 1447 East Fifty-sixth street. It was ascertained yesterday she never had been at that address.

Letters and telegrams addressed to her were returned to Taylor in Kansas City. This fact caused him to come to Chicago.

"I have no theories as to what might have happened to her," said Taylor last night, "but I think it is merely a case of her giving the wrong forwarding address. I have notified the detective bureau, and after refusing to look for her because she was of age they finally took the case and are now working on it.

"I have telegraphed her family in Janesville and they don't know her Chicago address. I am sure she wouldn't disappear voluntarily, but I can get no trace of her after she left the Y. W. C. A."

Letters Are Returned.

"We made no attempt to follow Miss White's movements after she left here," said Mrs. A. S. Chamberlin, president of the Y. W. C. A. "We forwarded her letters to the address she gave us. They were returned. She left us after a week's stay."

The police have no theories in regard to the girl's disappearance. Taylor, who is stopping at the Hotel Dean, refuses to believe any harm has come to Miss White, but will not leave the city until she is found, he says.

SEEKS TO BUY STORE; ROBBED.

Samuel E. Rainey Draws $1,300 to Close Deal—Pickpockets Get It on Street Car and Escape.

Samuel E. Rainey, 1048 West Jackson boulevard, wanted to purchase a grocery store. Yesterday afternoon he drew out $1,300 from a bank. He dropped the packet in his overcoat pocket and boarded a Madison street car. At Robey street two young men jostled him and hurriedly left the car. Rainey felt in his pocket and found the money gone. Rainey and several other passengers pursued the pickpockets. The latter dodged into an alley and escaped.

CASTRO SLAIN IN VENEZUELA?

Passengers on Steamer from South America Tell Bordeaux of His Assassination.

[BY CABLE TO THE CHICAGO TRIBUNE.]

BORDEAUX, Nov. 8.—Passengers aboard the steamship Perou from La Guayra assert that Cipriano Castro, former president of Venezuela, has been murdered in that country.

FIRES IN HANKOW COST $50,000,000; HUNDREDS KILLED

Two-Thirds of City Destroyed and 400,000 Persons Are Homeless.

TORTURE MANY TO DEATH

Wesleyan Mission School for Blind Among Places Which Are Robbed After Battle.

REBELS OPEN NANKING ATTACK

HANKOW, Nov. 8, via Wu-Hu, Nov. 8.—Two-thirds of the city of Hankow has been destroyed by fire, which followed the imperial troops' attack on the city. The lowest estimate of the loss is $50,000,000. Four hundred thousand persons are destitute. Hundreds of half-burned bodies lie among the ruins. Many of them are the bodies of women and children.

The custom house, the postoffice, and the American missions have been spared. The city has been looted, the imperialists taking a hand in the pillage. Imperialist officers tried to check this work, and executed a number of the soldiers.

Refugees were deprived of their loot on entering the British concession, cartloads of valuable furs, silks, and jewelry being seized. It is suggested that the Red Cross receive the proceeds.

Blame Rebels for Fires.

On Friday afternoon the consuls appealed to the imperialists to cease burning the town. A proclamation, which was issued immediately, declared the rebels were responsible for the fires, and ordered that these be checked. The following day new fires started in various quarters.

The David Hill Memorial school for the blind, connected with the Wesleyan mission, has been looted, while, in contrast, all the mission property in Wu-Chang, which is held by the revolutionaries, has been protected.

A few hundred of the revolutionists are still in Hankow. Riflemen on opposite sides of the Han river fought all day Saturday and there has been similar fighting today, but steadily decreasing in volume. There is much open revolutionary talk among the imperialists.

Hear Tales of Brutality.

Foreigners who have not been given the opportunity of seeing the engagements except at a distance are hearing horrifying stories of brutality. The imperialists have hanged men, and, failing to strangle them, tortured them to death, prodded them with bayonets, or crushed them to death with stones.

The outrages against women cannot be told. Red Cross bearers have been killed or wounded. Soldiers on both sides have slaughtered their wounded enemies.

It was asserted last night that Yuan Shi Kai is in this neighborhood, but he is keeping his presence hidden. It is suspected that he went aboard a British gunboat and it is rumored he has been interviewing Republican leaders secretly.

Peking Awaits Two Men.

PEKING, Nov. 8.—Two men are on the way to Peking whose coming is anxiously awaited. One of the men is Liang Chi-Chiao, the exile who is considered the most influential Chinaman of letters. He is believed to be returning here from Japan to take an active part in the work of reform. The other is Gen. Chang Shao-Tsen, commander of the Lanchau troops, who forced promises from the administration of a constitutional government.

Gen. Chang has refused appointment as imperial envoy to conciliate the people of the north.

There is no question of the seriousness of events in Peking. The foreign residents are amply protected, but thousands of natives are terror-stricken and fear the approach of Chang Shao-Tsen, who may not come alone. The opinion is held at the legations that Gen. Chang cannot capture Peking without a struggle. The Manchus undoubtedly are preparing for a siege.

Rebels Capture Four Towns.

HONGKONG, Nov. 8.—The revolutionists attacked the Wong-Ting-Fong, Lilong, Pokut, and Sham-Chum stations on the Chinese section of the Canton-Kowloon railway last night, and seized arms and ammunition. The employés of the railway escaped to the British concession. Foreigners were unharmed.

Rebels in Attack on Nanking.

NANKING, China, Nov. 8.—The people of this ancient city were awakened early today by the sounds of heavy firing. The long dreaded attack by the revolutionists had begun.

The Manchu general in command of the imperial troops occupying the heights of Purple mountain, which overlooks the town, refused all demands of the reformers.

Several thousand new troops attacked this stronghold with rifles and field guns but were repulsed with the loss of more than 100 killed. They are now occupying the lower ground and are prepared to renew the assault.

General Slain at Amoy.

AMOY, Nov. 9.—The Tartar general of Foochow, according to reports, was assassinated last night.

Delay Big Chinese Loan.

PARIS, Nov. 8.—Representatives of the American, French, and English bankers interested in the Chinese currency reform loan today decided that the situation in China was critical, and accordingly it was decided that no action be taken in furthering the loan at present. J. P. Morgan Jr. attended the conference.

2 HUSBANDS SLAIN; WIDOW SUSPECT

New Tragedy Unearthed in the Past of Mrs. John M. Quinn, Now Under Arrest in Chicago.

BOTH TRAGEDIES IN BED.

Jackson, Mich., Fatal Shooting Also Attributed by the Woman to Mysterious Burglars.

A murder mystery identical in its essential aspects to the Vermilya case, except a pistol instead of a poisoned pepper box is alleged to have been used as the instrument for taking human life, was unearthed yesterday by Chicago detectives. They were investigating the death of John M. Quinn, which took place early Saturday morning. In connection with Quinn's death the man's wife was taken into custody.

Quinn was shot and mortally wounded while in his bed at 4 o'clock in the morning at his residence at 11030 Michigan avenue.

Charles H. Carey, one of the boarders, ran for a doctor and the police. Dr. Fred A. Bonfield, 131 East One Hundred and Eleventh street, arrived in ten minutes with Lieut. James Mooney and Sergeant Day of the Kensington station close behind him. Quinn told the doctor he had been shot while asleep and did not know his assailant. He died soon after.

Woman Taken Into Custody.

Mrs. Quinn was taken into custody. She said her husband had been shot by burglars. There were circumstances about the tragedy, however, which she could not explain satisfactorily, and it was decided to hold her as a suspect.

Examination of Mrs. Quinn was resumed the next morning. She was asked to tell the story of her past life and did so, but the police discovered in her story, while she mentioned a first marriage to a man named McDonald, she neglected to state she had been married to Warren Thorpe in Jackson, Mich.

Yesterday two Chicago detectives went to Jackson and began a thorough inquiry. As a result they discovered the second husband, Thorpe, had been murdered in the night in much the same manner as Quinn had. Also they learned that some time before Thorpe was killed his mother, who was living with him, had died under circumstances that have never been explained.

In the Thorpe case Mrs. Quinn—then Mrs. Thorpe—insisted her husband had been shot to death by burglars. As in the case of Quinn's death she said she was awakened in the night by the explosion of a pistol, to find her husband writhing in his last agonies by her side.

Arrested in Jackson, Too.

The police of Jackson were not satisfied with this explanation, and arrested Mrs. Thorpe. They never were able to clear up the mystery, however, and the woman finally was set free.

In their investigation the Chicago detectives discovered a son of Thorpe who was in the house at the time his father was killed. This young man always has believed his mother knew more about the killing than she had told. He has agreed to accompany the police to Chicago, and this morning, when the inquest over Quinn's body is begun, will be brought forward suddenly to confront the suspected woman.

Mrs. Quinn aroused the boarders in her flat at 11060 South Michigan avenue by crying out:

"The house is robbed and Quinn is shot."

The man was found dead with one shot in his body.

Find Hidden Revolver.

The bullet struck just above the heart. The surface about the wound was badly burned by powder. Dr. Joseph Springer, coroner's physician, said the muzzle of the weapon was held within six inches of the body. The bullet was extracted and found to be of .38 caliber.

A .38 caliber single action revolver of a curious pattern, which no longer is manufactured, was found in the bathroom behind the tub. It was wrapped in two pieces of cloth. There were three loaded cartridges in the chamber and one empty. The barrel contained the residue of freshly burned powder.

J. W. Miller, another of Mrs. Quinn's boarders, identified the revolver as one he had owned for three or four years, but which had disappeared from his dresser drawer the day before the shooting. He said he told Mrs. Quinn of the loss and she asked him not to tell her husband about it.

GIRL MARKED FOR LIFE IN FIRE AT LODGE SERVICE.

Torch Explodes and "Rescuer" Flings Alcohol on Flames in Attempt to Save Her at Kenosha.

Miss Wilma Strosheim, a resident of Forest Park, Ill., is at the home of Mrs. William Irving in Kenosha suffering from burns received while taking part in an initiation of candidates into a Kenosha lodge of a secret order. The young woman was so badly burned that should she recover she will bear the marks for life.

She was one of the altar bearers and in one of the most solemn of the ritualistic lectures the wood alcohol lamp which she carried exploded. One of the other members of the degree picked up a bottle of alcohol and, believing that it would extinguish the flames, poured it on the young woman.

The young woman fell to the floor and some one threw a rug about her. Her hair had caught fire and there were great burns on her arms, head, and back.

Miss Strosheim refused to blame the members of the order for her injuries, declaring the injury was wholly the result of an accident.

ATTEMPT MADE TO BLOW UP PULLMAN CAR IN EL PASO.

Bomb Explodes Under Southern Pacific Coach Filled with Passengers Bound for California.

El Paso, Tex., Nov. 8.—An attempt was made to blow up a Pullman car attached to a westbound Southern Pacific passenger train at the Union depot in this city about 10 o'clock tonight. A bomb about one foot long wrapped with straw was exploded under the middle of the car, which was filled with passengers en route to California.

ARRESTS LAY BARE BRIBE PLOT; WOMAN AND MAN CONFESS

Henry Hansen and Wife Tell of Plan to Trap Inspectors Hunt, Dorman, and Lavin.

WERE EMPLOYED BY WALTERS

Husband Instructed Spouse in Part of "Tipster" She Was to Play Over Telephone.

REVERE QUESTIONED ABOUT VICE

Two more persons were placed under arrest yesterday afternoon by Inspector Nicholas Hunt in connection with the bribery trap which investigators connected with the city civil service commission laid for the inspector.

Henry Hansen and his wife, Frances Hansen, 1648 North Irving avenue, were the persons arrested on charges of conspiracy and attempted bribery. They confessed to their share in the Hunt plot and also told of similar traps which were planned to catch Inspectors Charles C. Dorman and Patrick Lavin.

Roy H. Walters and Frederick Alling, alias Burke Allen, now out on bonds under similar charges were named as the other conspirators by Hansen and his wife. They made their confessions to Inspector Hunt. Mrs. Hansen was the woman who, under the guidance of her husband and Walters, telephoned to Inspector Hunt to cause Alling's arrest, declaring that he had swindled her out of $247 by means of a confidence game.

Woman Misses Inspector Dorman.

Hansen, who three years ago, when a boy of 20, was sentenced to fifteen days in jail for assault and robbery, also is known as John Marshall. He insisted his wife knew little about the plot and had nothing to do with it except to telephone to Inspector Hunt and try to reach the other inspectors with similar stories.

She did telephone to Inspector Dorman's office and tell her story, but it was into Capt. Plunkett's ears that it was poured and it was against her husband under the name of John Marshall that she made complaint. She said he was a confidence man and could be found at the Arcade hotel, 1031 West Madison street. Detectives found his name on the register but couldn't find "Marshall."

"I telephoned to Inspector Lavin's office several times," Mrs. Hansen said, "but he was never at the station."

Hansen Confesses His Part.

"I've been working for the commission thirty days under the direction of Walters," Hansen said. "I got my job through writing a letter to the Burns Detective agency, but I have made reports on gambling houses and saloons to Laurence Richey, investigator for the commission, who has headquarters at the Brevoort hotel. I also have sent reports of this kind to Maj. Miles and have talked to him of conditions I found but I don't know that he knew anything about the plot against the inspectors.

"Most of the planning for the scheme was done in room H 52 in the Masonic hotel. I was to be arrested in the 'frame-up' on Inspector Lavin, two fellows named Rheinhardt and Herron would get Dorman, and Alling was to be the man for the third plot. I was to offer $100 for my release after I had been arrested through complaints telephoned by my wife, and I had the money ready to try Dorman out when he was suspended a week ago. His suspension stopped that, and the arrest of Walters and Alling in the Hunt deal stopped my work on Lavin.

Didn't Intend to "Make Good"?

"But I never intended to go across with it at that," he added to Inspector Hunt. "I wouldn't do that sort of a job.

"It was last Friday, Nov. 3, that Walters gave me final instructions and I agreed to have my wife do the telephoning. He gave me the telephone numbers of Inspectors Hunt and Lavin.

"Now, what did you tell your wife to say to me?" Inspector Hunt asked.

"Well, she was to say that there was a party by the name of Allen staying at the Netherlands hotel who was supposed to be a confidence man, a pickpocket, and an all-round crook. He was supposed to be from the west."

"And he had a police record?"

"Yes, and if she was asked why she wouldn't appear against the man, she was to say she didn't want to, but that there would be plenty of people who would appear against him the minute they heard he was arrested. She was to make believe this fellow had abused her and cheated her out of some money and that was the reason she was trying to get even with him."

In response to questions by Capt. Halpin Hansen said he got the $100 to bribe Inspector Dorman from Walters at the corner of Halsted and Meridian streets.

"This man Rheinhardt—I don't know his right name, but he is an investigator—was with me when Walters paid me the money," Hansen said. "I registered at the Arcade hotel and at another hotel at 1231 South Halsted street as a part of the Dorman and Lavin plots."

Says Walters Furnished Money.

"Did Walters employ you?" Capt. Halpin asked.

"Well, Richey told me to see Walters and whatever he said would be all right. Walters promised me $3 a day and all expenses. I have spent as high as $23 a night in my investigation work when I was getting 'dope' on some of these fellows. I worked for Richey, too, and Miles, on gambling stuff and saloon investigation work."

Mrs. Hansen, who is only 19 years old, had little to say, except to corroborate the parts of her husband's story that she knew about. She admitted telephoning to Inspector Hunt and to some one in Inspector Dorman's office.

"I just know what my husband and Mr.

Walters told me to say to the inspectors," she said. "I don't know anything about the rest of the plans. My husband is away much of the time, but he doesn't tell me what he is doing. I knew he was doing investigation work, but that's all.

"I never talked to Walters, except the one time, until last night. He telephoned to me to tell my husband to 'lay low and not do anything.' He said for him not to go near any of those places."

Hansen was arrested about noon by Detectives OKeefe and Monaghan of the detective bureau at West Madison and Union streets. Inspector Hunt declared last evening that he was going to push the prosecution of all the persons involved.

Hansen also told the police that he and another investigator gathered the information and made the affidavits which caused Mayor Harrison to revoke the license of the saloon of "Mike de Pike" Heitler, at the corner of South Halsted and West Monroe streets.

Revere Learns About Vice.

Inspector John L. Revere was called before the commission yesterday to tell of vice conditions in his division. Before the two hour sitting was over Attorney Wheelock had told the inspector more about vice in his district than the inspector had related.

The police official received the culminating shock of the afternoon when after telling of an abortive raid upon the Village Inn, a notorious drinking place, he was interrupted by the counsel for the commission and the inside facts of a police "tip off" were recited to the police official. The raid was made a week ago last Saturday night.

"I ordered my men to raid the place between 1 and 2 o'clock in the morning," the inspector said. "But they found no evidence of the sale of liquor and no one in the place."

Q—Did your men go to the basement? A—I couldn't say as to that.

Wheelock Tells What Happened.

Q—Well, inspector, for your own information I will tell you that if your men had gone to the basement they would have found from thirty-five to forty men in the engine room—rushed there after they received a tip from the police that the place was to be raided. Had your men gone through the place instead of into just one room they would have discovered the frequenters who had been and were then violating the 1 o'clock closing orders. Now, inspector, you gave the orders for that raid; if it was tipped off, it must have been done by some of the police, don't you think? A—It certainly looks that way.

In response to further questioning the inspector said that while there had been a number of resorts in the district and are seven or eight now, he has given orders for all to move out, and their notice expires next Monday. He could not explain how it comes that the commission has been able to find a number of "shady" hotels not discovered by his detectives and listed for the commission. Asked about the character of specific places mentioned by the attorney, the inspector said he had no personal knowledge of them, but depended on the reports of his detectives.

TWO HOTELS IN VICE INQUIRY.

Two Chicago hotels "of international reputation" are under investigation by Mayor Harrison in connection with his crusade against immoral conditions in the city. If reports which he has received concerning the character of some of their women guests prove true drastic action is promised.

"I am especially interested in two downtown hotels of international reputation," the mayor said. "I have been informed that they are offering inducements to certain persons whom I have ordered out of some other parts of the city. Of course, I have known of hotels in the loop district that did not observe strict rules, but the matters I now am having investigated bears more directly upon recent moves I have made.

"I must wait a few days until my investigations are completed, but if the things I have heard are true these hotels will hear from me."

Following Up the Trail.

The mayor said that some of the objectionable persons who are invading the downtown district include persons ordered to move out of Michigan avenue and other residence districts on the south side several weeks ago. Investigators for the mayor are said to have taken up their trail to see where they moved to.

The mayor made it plain that he intended to protect residence districts by issuing a second "cleanup" order which included all disorderly flats in all residential parts of the city. To enforce this last order he issued a special appeal to all citizens for confidential information.

Since making his request for information the mayor's mail has included scores of complaining letters from almost all sections of the city. Apartment houses in the most exclusive residence sections of the north and south sides have been named, also numerous massage and bath parlors.

Heitler's Bail Put at $10,000.

Coleman ("Dutch") Heitler, the first of the overlords of the west side levee to be caught in the current investigation of vice conditions by the federal government, was arraigned before United States Commissioner Mark A. Foote yesterday. His case was continued for one week and bail fixed at $10,000.

The bail bond was higher than had been anticipated and last evening Heitler was still in the county jail. His brother, "Mike de Pike," was storming around the Federal building early in the morning demanding an immediate arraignment.

Charles Hirsh, who had been arrested on suspicion that he was an accomplice of Heitler, was released by the government men, as also were four of the women taken.

The other two were kept as witnesses against Heitler. It is believed they may divulge other information needed by the government.

DEFEAT OF GORMAN CERTAIN.

Returns In from Almost All Maryland Show Republican Is Elected Governor.

Baltimore, Md., Nov. 8.—With complete unofficial returns from Baltimore and practically all parts of the state heard from, the election of Phillips Lee Goldsborough, Republican candidate for governor, over State Senator Arthur Pue Gorman, Democrat, has been established. Goldsborough's plurality, it is estimated, will be between 2,500 and 3,000. Both houses of the legislature will be Democratic by safe majorities.

Edgar Allen Poe and Emerson C. Harrington, Democratic nominees, respectively, for attorney general and controller, were elected. Judge Henry Stockbridge, Republican, was reelected judge of the state Court of Appeals.

The constitutional amendment disfranchising the negro was decisively defeated.

AVIATOR SPURNS HEARST CUP.

Rodgers Advises Publisher to Sell It and Use Money to Advertise Himself.

Pasadena, Cal., Nov. 8.—[Special.]—Calbraith P. Rodgers, the transcontinental flier, spurned a $500 loving cup offered to him in behalf of William R. Hearst at a banquet here.

The aviator let it be known that he thought the offer cheap, coming from a man who had promised $50,000 to the first man to fly across the United States and attached to his offer impossible conditions.

"Better tell Hearst to sell that cup," said Rodgers, "and put the proceeds in his self-advertising fund."

CLELAND TO FIGHT FOR BARNES' SEAT

Calls Election Illegal, as Rival Was Named for One of Four Old Judgeships.

ZOLLARS TO CONTEST, TOO.

Action May Invalidate Choice of Six; Lodging House Men Face Perjury Today.

Some scrambled politico-legal eggs, which may require the skilled handicraft of the Illinois Supreme court to unscramble, were dropped into the judicial election basket yesterday before certain defeated candidates and discredited politicians recovered from their chagrin.

Former Municipal Judge McKenzie Cleland, who finished eleventh among the Superior court candidates, contends Albert C. Barnes was not legally elected to the Superior court, though fifth in the results, because he was nominated for one of the first four or old judgeships and not for one of the six new positions which he would get on the face of the returns. Cleland said he would take steps to get the office, supplanting Barnes.

Barnes Defies Cleland.

Barnes defied Cleland and contended the issue raised by Cleland was settled by the election commissioners before the printing of the ballots, when it was decided not to separate the ten candidates into "old" and "new" groups, but to put all ten together and let the voters choose any ten, splitting the tickets at will.

Charles E. Zollars, who received 1,079 votes as an independent candidate, announced he would institute proceedings contesting the legality of the election of the six new judges, if not the entire ticket. He says the "new" candidates were nominated by managing committees as provided by legislative enactment, which he will attack as unconstitutional. He holds it deprives citizens of the right of choosing their candidates.

"I'm elected; there is no question about it," said Mr. Cleland yesterday afternoon. "I shall expect my certificate of election from Gov. Deneen. If I do not get it—but I believe my claim will be recognized as legal—then I will take what steps may be necessary to get my rights."

And he hit his fist down on his desk.

Barnes States His Position.

Former Judge Barnes was visibly perturbed by the attack on his election, and sat for a time hearing the canvass of the election returns in the commissioners' rooms in the city hall. There he conferred with Cleland, but the two widely disagreed.

"There was nothing in the law to compel the grouping of the candidates," said former Judge Barnes. "The commissioners decided there should be free opportunity for independent voting, for split tickets, so the ten candidates of each party were bunched together. No distinction was made between old and new, and it was not a question of any one candidate running for any one office; the ten highest men were to be elected. I'm one of those ten, and most certainly shall insist that I'm elected."

Might Void Whole Election.

Moreover, it was pointed out that should Barnes be declared not elected a large per centage of all ballots would have to be cast out, voiding the entire election, for if voters were privileged to vote for only four primary nominees, all those ballots cast for five, including Barnes, were spoiled.

President Czarnecki of the election commissioners insisted there was no occasion for grouping the candidates; that the ten highest were to win, and that certificates would be issued on that basis.

"If there is anything illegal or improper," he said, "let the issue be taken to the Supreme court."

County Judge Owens, who approved of the decision of the commissioners at the time, said after the tangle developed yesterday that he had no doubt Barnes was legally elected and entitled to the certificate.

Judge William H. McSurely, chief justice of the Superior court discussing the assignments of the new judges, said:

"Presuming the ten announced winners were legally elected," he said, "I shall rearrange the assignment of the judges after the installations. There is some conflict as to the time the new judges are to take office. The old act designated the first Tuesday in December, but the new law puts the time at the qualifying of the elected ones through filing and getting certificates."

Push Perjury Charges Today.

County Judge Owens will decide today what action he will take against lodging house keepers who filed with the election commissioners affidavits containing names of illegal voters.

Two lodging house keepers—Peter Swenton, manager of the Manhattan hotel, 805 South State street, and Edward J. Hogan, proprietor of "Hogan's Flop," 659 Meridian street—who have spent several days in the county jail, will be taken before the judge on charges of perjury. Other proprietors must show cause why they should not be punished for contempt because of irregularities in the affidavits which they filed.

Judge Owens is expected to hold several of the lodging house keepers to the grand jury and State's Attorney Wayman is ready to prosecute those who laid the foundation for the casting of fraudulent votes in the judicial election on Tuesday.

Some idea of the enormous shrinkage in certain precincts where the lodging house voters predominate is shown by the fact that in only three polling places in the First ward were more than 100 votes cast. In the Fifth precinct of the First ward, where 334 lodging house residents voted in the city election, only 42 voted Tuesday.

Old and New Vote in "First."

Comparison of the First ward vote in the last fall and spring elections with the returns Tuesday, together with the total registration by precincts, follow:

Precinct.	Tot. vote cast Nov 8, 1910.	Tot. vote cast April 4, 1911.	Tot. vote cast Nov. 7, 1911.	Tot. registration.
1	217	245	88	314
2	204	244	78	303
*3	236	258	71	341
*4	192	242	49	402
*5	294	324	42	559
*6	196	223	99	277
*7	222	251	98	351
8	162	187	63	232
*9	226	322	73	427
*10	212	304	74	404
*11	177	224	86	285
*12	181	232	54	317
*13	221	262	61	481
*14	177	211	87	327
*15	224	209	69	313
16	145	184	87	201
17	165	188	62	244
*18	190	209	88	263
19	193	213	99	216
20	209	238	77	243
21	190	233	76	282
22	181	210	80	296
23	206	279	117	364
24	239	254	140	296
25	239	249	81	330
26	251	323	90	420
27	278	328	106	390
28	86	141	27	163
29	284	336	118	391
Totals	5,929	7,079	2,266	9,614

*Heavy lodging house precincts.

Comparison in Eighteenth Ward.

The vote and registration figures in the Eighteenth ward show the following interesting comparisons in that "river ward," which has lodging houses in nearly every precinct:

Precinct.	Tot. vote cast Nov 8, 1910.	Tot. vote cast April 4, 1911.	Tot. vote cast Nov. 7, 1911.	Tot. registration.
1	274	313	96	384
2	311	279	92	401
3	233	239	107	344
4	213	256	80	278
5	239	239	106	331
6	240	286	118	375
7	242	267	95	307
8	200	259	97	312
9	219	225	90	309
10	216	257	88	314
11	274	236	79	376
12	272	382	125	293
13	281	338	106	449
14	442	466	55	343
15	224	269	122	326
16	258	254	100	322
17	239	239	129	364
18	211	206	75	249
19	261	363	135	426
20	306	289	97	336
21	318	264	107	346
22	219	232	93	274
23	222	258	106	299
24	257	281	116	343
25	295	273	107	326
26	297	372	178	448
27	....	....	67	261
Totals	6,787	7,357	2,739	9,180

Election Eve Order Effective.

The effect of Judge Owens' election eve order which placed the proprietor of "Hogan's Flop" in jail was especially noticeable in the Fourteenth precinct of the Eighteenth ward, in which that lodging house is located. On the 4th of last April 468 men dropped their ballots in the box in that precinct, but yesterday only fifty-five voted. In last fall's election 442 men had voted in that precinct.

PROGRESSIVE REPUBLICANS CALL FOR "SINEWS OF WAR."

League Officials Send Out Letters—Ask Contributions of a Dollar a Month Until April Primaries.

A financial shortage has afflicted the Progressive Republican League of Illinois, which is boosting Senator Walter Clyde Jones for governor.

A signal of distress was hung up yesterday by C. M. Moderwell, chairman of the finance committee, when he launched a campaign for "dollar-a-month" subscriptions to support the league. Modeled after the scheme under which more than $25,000 in popular subscriptions was raised in California to elect Hiram Johnson, an insurgent as governor the Illinois progressives expect the movement to net big returns.

"Instead of appealing to special interests and millionaires for big contributions," said Moderwell, "we are going after dollars and smaller sums from average citizens. We want Jones elected through the aid of the average man, who most will be benefited by his success."

More than 1,600 letters have been mailed to different leaders over the state, appealing in this wise:

"We're up against it! The progressive Republican campaign needs money. Without it this good government fight will be seriously handicapped. Printing and postage, in the extensive educational campaign we must wage and by which we can succeed, requires hard cash."

SENT TO JAIL AFTER YEAR.

Detective Gard Starts to Serve Contempt Sentence Imposed on Him Long Ago.

Detective Edward Gard of the Chicago avenue station was locked up in the county jail yesterday to serve out a sixty day sentence imposed nearly a year ago for contempt of court by Judge Scanlan, then sitting in the Criminal court. The contempt charge grew out of the arrest of William Schubert about a year ago in connection with a robbery case.

Good Ale

Good Ale Is Appetising—
It creates appetite.

Good Ale Banishes Insomnia—
It induces healthy, restful sleep.

Good Ale Is the Best Tonic—
The best "Malt Extract."

Good Ale Regulates the System—
Keeps the brain clear and active.

The World's Best Ale Is

Bass Ale

(Pale Ale or Burton Ale)

On Draught and In Bottle Everywhere

Special Pin Casks (5 gallons) for family use on draught at home, from any wholesale dealer or jobber.

Bass & Co., 115 W. Indiana St., Chicago.

Reform Candidate Wins Philadelphia.

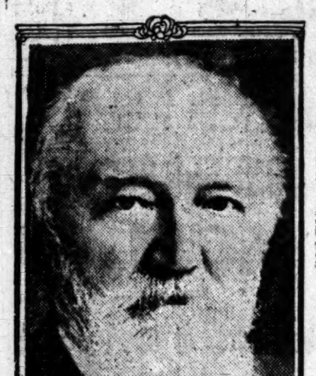

Rudolph Blankenburg.

Rudolph Blankenburg, Philadelphia's "war horse of reform," has been chosen mayor of that city over the candidate of the long intrenched machine. Mr. Blankenburg is a wealthy manufacturer who for more than twenty years has been waging war on graft and corruption in Pennsylvania.

WOMAN AS RULER IN PHILADELPHIA?

Wife of Mayor Elect Tells of Reforms Which She Will Put Into Effect.

CLEANUP AS FIRST STEP.

Husband Wins Hard Fight Against Machine by Small Margin in Votes.

Philadelphia, Pa., Nov. 8.—[Special.]—Rudolph Blankenburg yesterday was elected mayor, but it will be theories of his wife a suffraget, which will be put into practice during his term. She said today that a thorough cleaning house in the municipality would be the first step. Mr. Blankenburg heard the statement, but refused to make any comment on the intimation that she would be the real mayor.

"We propose to give the city a good administration, and now I will have the opportunity of putting some of my theories into actual practice," said Mrs. Blankenburg. "I have pronounced views on how a city should be managed and have wanted the opportunity for years to test my ideas. With the election of Mr. Balnekenburg I will have my opportunity, and I am sure we will make a spendid eam to run the city."

Reform Victory Surprise.

Blankenburg, an Independent Republican, and popularly known as the "war horse of reform," defeated George H. Earle Jr., the Republican organization candidate for mayor, by a plurality of 4,364.

The fight made by Blankenburg was remarkable. Facing a normal Republican majority of between 75,000 and 100,000 and a candidate backed up by United States Senator Penrose and State Senator James P. McNichol, the organization leader of this city, he battled his way to victory against odds which would have deterred a less determined candidate.

The significance of the Blankenburg landslide can be appreciated when the total vote of 268,224 is taken into consideration.

Outside of mayor the other regular Republican candidates won, with the possible exception of the office of clerk of Quarter Sessions court. It is probable that it will be necessary to have the official vote to decide the winner of one other county office.

HARMON SEES A LANDSLIDE.

Columbus, O., Nov. 8.—Basing his opinion upon the results in Massachusetts, Kentucky, and Ohio, and other points where Democratic candidates were elected yesterday, Gov. Judson Harmon today predicted a national Democratic landslide next year. He said:

"The elections were the strongest indorsement of Democracy that has been tendered by voters in recent years.

"Signs of victory for the Democratic party are evident everywhere. Next year I predict that this party will win the national offices, including the presidency. It is an indorsement of the Democratic administrative policies and the labors already performed by that party."

GOV. WILSON HOPES FOR BEST.

Trenton, N. J., Nov. 8.—Gov. Wilson issued the following statement today regarding the election:

"I, of course, deeply regret the loss of the house by my party and the failure to gain the senate. But I look forward with great interest to the next session as affording an opportunity to the Republican leaders to fulfill the explicit pledges of their platform.

"If they do that the session should be productive of legislation of considerable importance and benefit the state, and I shall earnestly hope for their coöperation in reforms planned in the interest of the whole state which we are all sworn to serve."

GAINS BY SOCIALISTS IN UTAH.

Salt Lake City, Utah, Nov. 8.—Election results in many Utah cities and towns indicate large gains by both Democrats and Socialists.

The Socialist gains were made largely in the mining camps. Eureka, Murray, Mammoth, and Stockton electing Socialist officers. They also gained councilmen in several other towns, including Bingham.

The towns in which the normal Republican majorities were maintained include Ogden, Brigham City, Richfield, Springfield, Lehigh, Ephraim, and Spanish Fork.

The Democrats elected their tickets in Logan, Kaysville, Price, Beaver, Coalville, Mount Pleasant, Grantsville, Payson, Park City, and Heber.

VOTE AID TO PROGRESSIVES.

They Hold Balance of Power in New Mexico's Legislature in First State Election.

Albuquerque, N. M., Nov. 8.—Progressive Republicans will hold the balance of power in the state legislature, which will elect two United States senators, according to practically complete returns on the election of members of the legislature. Should the combined Democratic and progressive Republican forces muster a majority of the legislature it is expected that each faction will elect a United States senator, each voting with the other.

Starts Court Fight for Child.

Habeas corpus proceedings to obtain the custody of Mildred Linklater, 6 years old, were filed in the Circuit court yesterday by Mrs. Ellen Linklater, guardian and grandmother of the child. Mrs. Linklater recites that Mrs. Minnie Lodding, an aunt of the girl, has refused to give her up.

ELECTION PLEASING TO ALL

Leaders of Every Faction See Forecast of 1912 Victory.

RAISES HOPE OF CULLOM.

Senator Says People Have Become Tired of Insurgents.

[BY A STAFF CORRESPONDENT.]

Washington, D. C., Nov. 8.—[Special.]—If there is any political leader of any party or faction in Washington who is not "greatly gratified and encouraged" by the results of the elections yesterday in the various states, he must be in hiding. Most of the political chieftains are out in the open emitting interviews of a jubilant tone and roseate prophecies regarding events in 1912.

The regular Republicans and the regular Democrats agree that the baffling indicates what is going to happen in the presidential election next year, though they disagree as to the character of the happening. The Republicans are sure the Republican successes mean the reelection of Taft, while the Democrats are sure the Democratic victories presage their capture of the national administration.

The progressive Republicans and progressive Democrats assert that the results constitute the most damaging blow ever given to boss rule in each party, and indicate that none but a thoroughgoing progressive can be elected president.

Cause of Regulars' Joy.

The capture of the legislatures in New York and New Jersey, the election of a Republican governor of Maryland, and the return of a Republican representative from the Fourteenth congressional district of Pennsylvania have filled the regular Republicans with joy.

Some of them gleefully call attention to the reduction of Foss' plurality in Massachusetts and the retention of the Loudenslager congressional district in New Jersey as evidence that Republican insurgency is on the wane.

That the tide has turned is the interpretation generally given the results of the election by the regulars. They profess to see in the figures indications that the people are tired of the policies advocated by both the progressive Republicans and the Democrats, and are returning to conservative views. They say a reaction has set in which will carry Mr. Taft to renomination and reelection.

Result Seer by Democrats.

The Democratic leaders are elated by the reelection of Gov. Foss, by the Democratic gains in Ohio, including the mayoralty of Cincinnati, the president's home town, by the defeat of Senator Penrose's mayoralty candidate in Philadelphia, by the election of a governor of Kentucky, and the capture of the Second congressional district in Kansas.

The progressives say the reelection of Foss is a repudiation of the Massachusetts machine and of standpat tariff policies and that the defeat of the Gorman machine in Maryland and of the Penrose machine in Philadelphia is a progressive triumph.

Much satisfaction also is obtained by the progressives from the Chicago dispatches disclosing that the Lorimer bipartisan alliance with the Democratic machine was unable to "put over" its judicial candidates.

Aid to Harmon Fight.

The Democratic gains in Ohio are generally regarded as greatly accelerating the chances of Harmon for winning the Democratic nomination, while the capture of New Jersey legislature by the Republicans is conceived to be a dmaging setback for Woodrow Wilson. Gov. Wilson will have difficulty in carrying out his program of progressive reforms, while Harmon will have things his own way in Ohio.

Senator La Follette is silent on the outcome of the election, but there was nothing but joy around the headquarters of the progressive Republican campaign organization. There are some progressives who think that the results indicate the ascendency of the reactionary element in the Democratic party and the certain nomination of Harmon.

With Taft pitted against Harmon, the progressives say there will be need of the insurgents in both parties getting together and nominating a third candidate.

Cullom Opinion on Outcome.

Senator Cullom was one of the re... Republican leaders who expressed the utmost gratification in the election returns.

"Taking the outcome as a whole," he said, "I think it may be said that the Republicans have the better of it. Nothing could be more decisive than the carrying of the legislatures in New York and New Jersey and the election of a governor in Maryland. We even gave Gov. Foss a close call and reduced his plurality from what he had a year ago.

"There is no doubt in my mind that the tide has turned in favor of the Republicans. The people have come to realize the folly of taking up with the half-baked theories of demagogues. The Republicans are winning because they are right and always have been. I believe that yesterday's election means President Taft will be reelected, and that the Republicans will hold the senate and regain the house of representatives."

FICKERT WINNER IN FRISCO.

Man Who Beat Heney Re-elected District Attorney by Support of Union Labor.

San Francisco, Cal., Nov. 8.—Final returns from the municipal election yesterday show that Charles M. Fickert, who opposed Francis J. Heney for the office of district attorney two years ago, was reelected over Ralph M. Hathorn by a vote of 35,072 to 33,467. Fickert was supported by union labor and opposed by the nonpartisan municipal conference which indorsed Hathorn.

THE NEW
COWAN
GIFT ROOM
is a charming place in which to select Distinctive Gifts obtainable nowhere else in the West.

The prices range from one dollar upwards.

W. K. COWAN & CO.

New Cowan Building, 318 Michigan Blvd., S. Between Jackson Blvd. and Van Buren St.

MAGAZINE HEAD LOCKED IN TOMBS

Frank Orff and Three Columbian Associates Arrested in New York City.

MAIL FRAUDS ALLEGED.

Stock Selling Basis of Charges; $2,000,000 Concerned; Warrants for Others.

New York, Nov. 8.—[Special.]—Frank Orff, who was president of the Columbian-Sterling Publishing company, forced into involuntary bankruptcy last month, and John F. B. Atkin, a Philadelphia lawyer, alleged to have been the legal adviser of Orff and associates in bringing about the formation of the Columbian-Sterling company last May, were arrested today.

The arrests were made on warrants sworn to by postoffice inspectors, and the men were arraigned before Federal Commissioner Shields on the charge of using the mails to defraud. Neither could put up $15,000 bail and each went to the Tombs.

Later postoffice inspectors arrested Lee Sidwell, secretary of the old Columbian company and treasurer of the Columbian-Sterling company, on the same charge made against his associates.

A fourth arrest on similar charges was made in Brooklyn tonight when Eugene Yates, a salesman, was taken in custody. He will be given a hearing tomorrow.

Warrants Out for Others.

Warrants are out for more men who were connected with the old Columbian Magazine and the Columbian-Sterling company, under which Hampton's Magazine was merged with the Columbian.

The action of the postoffice inspectors follows what they believe to have been a series of wholesale frauds in magazine stock selling, which were responsible for the forcing of the Columbian-Sterling company into a receiver's hands on Oct. 12.

The basis of the specific frauds alleged against Orff and Atkin is the use of the mails to disseminate circulars among stockholders in the Columbian-Sterling company and in the old Hampton's, incorporated, which was merged with the Columbian-Sterling, these circulars announcing a 2½ per cent quarterly dividend on Columbian-Sterling stock, declared Sept. 1.

Found Big Loss, Say Inspectors.

After an examination of the books of the Columbian-Sterling company and the old Columbian Magazine the inspectors discovered, they allege, that, far from having a visible surplus upon which to declare dividends, the magazine concern had suffered a loss during the first quarter of its existence of $242,524.

The alleged swindle will aggregate about $2,000,000, or about half the company's capital stock of $4,000,000, according to Assistant District Attorney Brown.

To Get Its Beneficial Effects Always Buy the Genuine

SYRUP of FIGS and ELIXIR of SENNA

manufactured by the

CALIFORNIA FIG SYRUP CO.

Sold by all leading Druggists

One Size Only, 50¢ a Bottle

Old Honesty Horse Blankets

Stand the Hardest Wear

Old Honesty Blankets are made of heavy brown canvas duck that has real wear in it—full warm lined. Lock-stitch sewed and quilted—seams can't rip. Wear twice as long as ordinary blankets.

Stable blankets, with two heavy surcingles attached, cost only $3. Heavy storm blankets, $3 and $3.50. See them at your dealers. The Old Honesty is the only horse blanket good enough to guarantee. Registered Guaranteed Tag attached to each warrants the wear for a full year—or gets you a new blanket free.

LOOK FOR THE GUARANTEE TAG

Made Only by Semis Blanket Co., Omaha, Neb.

Desks of All Kinds

Office and Library Chairs and Tables, Sectional Bookcases, and Filing Cabinets in Wood and Steel.

Prompt Service
Honest Prices

The Globe-Wernicke Co.

231-235 So. Wabash Avenue, CHICAGO.

Phone Harrison 1422.

A Library of the World's Greatest Business Letters

The letters that have sold the *most* goods, collected the *most* money, settled the *hardest* complaints, won the *best* jobs, had the *strongest* influence—analyzed and dissected for *you* to learn from, to adapt to your needs, or to develop an original style of your own—with the best examples actually reproduced as they were used and graphically explained point by point.

Here in these three volumes—672 pages—are packed the success-secrets back of the letters that are actually winning the biggest results today, that are bringing orders from you and me, and making other men's fortunes.

Every striking idea found in use by mail order house, wholesaler, manufacturer, retailer, real estate or insurance man, bank, collector, individual salesman or complaint clerk was followed out and its returns studied. This mass of information, this wealth of ideas, this gold mine of absolute facts was then *charted* and *diagrammed*—and developed into one complete, yet concise library so clear and simple that from it any busy man can pick out for any sort of proposition, any idea or suggestion that he can *know* in advance is to be successful; or can turn to for original inspiration.

Do you want to see actual examples of letters other men have used successfully to

—Follow-up inquiries
—Accompany catalog
—Appeal to women
—Appeal to farmers
—Appeal to merchants
—Collect delicate claims
—Collect installment accounts
—Get money from dead accounts
—Win deposits for a bank
—Interest real estate prospects
—Close real estate deals
—Sell life insurance
—Keep life insurance prospects interested
—Get cash orders by mail
—Settle complaints
—Bring trade to retail stores
—Emphasize special prices
—Offer premiums
—Answer specific inquiries
—Reinstate credit with policyholders
—Get cash on bad debts
—Enthuse salesmen
—Get credit information
—Get replies from dead prospects
—Smooth over advance in price
—Get results from collection agency
—Revive old customers
—Turn down poor credit risks
—Satisfy ruffled customers
—Answer complaints by good humor
—Build up prescription business for druggists
—Take sales advantage of current events
—Back up salesmen
—Interest dealers' customers
—Clinch sale
—Get co-operation of retail clerks
—Offer special inducements
—Collect retailer's accounts
—Win attention to new utility offerings
—Collect money before delivery
—Apply for positions
—Secure cash with order

Special Forced Edition—$1 DOWN

$1 with this coupon brings to you transportation fully prepaid, the complete "Business Correspondence Library"—3 volumes, 672 pages, beautifully bound in Fabrikoid Vellum, Ribbed Sunpaper, with gold. $2 per month for 4 months after—less than 7 cents a day—pays them complete and, in addition, brings you SYSTEM, the Magazine of Business, every month for two full years—a number of this remarkable business magazine, filled with plans and ideas.

"SYSTEM stands pre-eminent in the Monthly Magazine of business" is the way 356 pages in every issue said we cannot afford to miss a single one of them. SYSTEM shows you how to conduct or how to start a business, how to win trade, minimize costs, keep down expenses, manage men. With this coupon you receive SYSTEM every month for two years—and at once the complete new 3-volume Business Correspondence Library. Send only $1 with the coupon

Here at last is the clear, complete, specific method by which the business manager can make his firm's letters crackle and snap with business strength—the salesman can make his letters tolerant and tense as his selling talk—the young man develop himself into a power with his employers—by which banker, real estate agent, insurance man, credit man, can dictate into a letter with scientific certainty the style and character that commands. Do not risk losing your chance at this advance edition—act today.

Other men say—

"I located within ten minutes after I opened the first volume, two paragraphs that gave me ideas I can use in my business, worth many times the price."
—E. B. Davis, Sales Agt., Kansas City, Mo.

"I consider that your business effects shall have them for the benefit of their employers."
—F. I. Wadsworth, Wholesale Ladies Tailor, 37 E. 28th Street, New York

I enclose $1. Send me at once, transportation charges fully prepaid, the complete 3 volume "Business Correspondence Library"—672 pages—bound in T. Patwen vellum, and enter my name for a full 2 years' subscription to SYSTEM, the Magazine of Business, to begin with current number. I promise to remit $2 each month for the 4 following months, making $9 in all.

C. T., 11-4.

Name.
Address.
Business.
City and State.

66-69 E. 33rd St. NEW YORK

Canada price $10, same terms. Abroad $11; $5 down, $2 monthly

Wabash and Madison CHICAGO

The Habit of Saving

has started more than one man on the road to success. Through the systematic saving of a small part of your income, you can learn the value of habits of thrift and be prepared for the business opportunities which present themselves.

This bank, established for more than half a century, pays 3% interest on your savings, and safeguards them in every possible way.

THE MERCHANTS LOAN AND TRUST COMPANY — OLDEST BANK IN CHICAGO

CAPITAL, SURPLUS and UNDIVIDED PROFITS
$9,000,000

112 W. Adams Street
N. W. Corner Clark Street

"Why! I Didn't Know You Had New Furniture"

Everybody will think your furniture is new if you polish it with

WOOD TONIC
FOR SICK FURNITURE

To get a brilliant luster, simply apply and wipe off—absolutely no labor—quick and easy. No odor, no grease. Money back if not satisfied.

Get a 25c, 50c or $1 bottle at your Druggist, Hardware Dealer or any Department or Furniture Store.

WOOD TONIC CO.
306 West Madison Street, Chicago
Phone: Oakland 4535

SUBSCRIBE FOR THE TRIBUNE.

ANOTHER VICTIM OF "POISON BOX"

Jayson Ruppert Said to Have Died Suddenly After Visit to Mrs. Vermilya.

FRIEND TELLS SUSPICIONS.

Asserts Undertaker Boysen Called at Hospital for Body Soon After Death.

Another victim of the "poisoned box" is believed to have been discovered yesterday. He is Jayson Ruppert, a fireman employed by the Soo railroad company, who died Jan. 17, 1910, after an illness of but thirty-six hours at the Rhodes Avenue hospital.

The circumstances of the death of Ruppert are almost identical with those of Policeman Arthur Bisonette and Richard T. Stacks of the Illinois Central railroad company, whose deaths led to the arrest of Mrs. Eugene Vermilya. Like Smith and Bisonette, Ruppert was a close friend of Mrs. Vermilya, like them he had called on the woman only a few hours before his death and finally, like them as they did, he died of "acute gastritis."

Fifteen minutes after Ruppert had passed away Undertaker Charles C. Boysen is said to have called at the hospital and demanded the body.

Friend Tells of Suspicions.

Arthur Denton, also a fireman employed by the Soo, a close friend of Ruppert, has come forward to voice his suspicions. Denton is said to have been acquainted with both Vermilya and a daughter of a Mrs. Ames. Mrs. Stacks of 3021 Groveland avenue. Ruppert and Denton are reported to have visited the Vermilya residence shortly before Ruppert was taken sick on Jan. 15 with the illness that caused his death. In addition, acquaintances of the dead fireman hint at numerous clandestine visits to the "house of mystery" at 415 East Twenty-ninth street, within a few blocks of his boarding place.

Ruppert was taken ill in his room at the Stacks' residence on Jan. 12. Dr. Charles Heller was called, his diagnosis being inflammation of the stomach and intestinal disorders. The attack was accompanied by violent spells of nausea. Ruppert apparently recovered from the effects of his first attack and worked up to the Friday before his death.

On that day he seemed in good health and spirits when seen late in the afternoon by C. S. Anderson, proprietor of a poolroom at 381 East Twenty-sixth street, a friend.

Died in Rhodes Avenue Hospital.

After returning to the Stacks' house in the evening he was taken with the attack which proved fatal. Where he had been prior to his return has not been determined, and he did not recover sufficiently to tell.

Following the death of Ruppert no trace of his insurance policy or his trunk and clothing could be found. Mrs. Vermilya did not appear in the case in any tangible form, nor did the daughter openly take part in the negotiations which followed the death.

An inquest was held at Boysen's undertaking rooms on Jan. 19, 1910, at the instance of the railroad organization. The diagnosis of Dr. Hertel was upset by the report of Coroner's Physician Springer that death resulted from septic peritonitis. Neither Hertel nor Mrs. Stacks' daughter appeared at the inquiry, Mrs. Stacks herself being the only witness.

She said the dead man had been insured for $2,500 supposedly in addition to his insurance benefit attendant upon membership in the firemen's organization. No trace of other insurance ever was found and the brotherhood policy is said to have disappeared under circumstances that never have been explained.

Get Bill from Boysen.

In settling the estate as administrator David L. Mair, who also is a fireman employed by the Illinois Central railroad, asserts Boysen presented a bill for $28 for his services and, according to charges made at the time by F. A. Adams organizer of the Lorain (O.) division of the firemen's brotherhood, to which Ruppert belonged, attempted to "make over $538 by the deal."

Mr. Adams threatened to turn certain evidence he had collected over to the Chicago newspapers with an inference that the police would also be provided for and charged Boysen with knowing "too much about the missing policy." Boysen received his bill to $175.

Prisoner Suffers Relapse.

Mrs. Louise Vermilya suffered an attack yesterday at the county jail hospital similar to that she experienced last Saturday, when she swallowed arsenic. Those in charge of her asserted they were certain the attack was a relapse and not due to a second dose of poison.

Mrs. Elizabeth La Rocque, 3434 Vincennes avenue, aunt of Policeman Arthur Bisonette, said she was taken violently ill after eating a meal at Mrs. Vermilya's flat two days before her nephew died.

"Mrs. Vermilya fried some eggs for me two days before Arthur died." Mrs. La Rocque said. "I didn't eat the eggs because I wasn't hungry, but I did eat some bread and jam and drank some coffee. When I got home that night I was taken violently ill.

JUDGE WARNS AUTO THIEVES.

Threatens to Send Men Who Motor Cars to the Penitentiary.

"Stealing an automobile is just as much a crime as burglarizing a residence," Judge Adolph J. Petit yesterday. "And I don't see how I can do anything except send young men to the penitentiary. There are

ANOTHER VICTIM OF "POISON BOX"?

Jayson Ruppert Said to Have Died Suddenly After Visit to Mrs. Vermilya.

FRIEND TELLS SUSPICION.

Asserts Undertaker Boysen Called at Hospital for Body Soon After Death.

Another victim of the "poisoned pepper box" is believed to have been discovered yesterday. He is Jayson Ruppert, a fireman, employed by the Soo railroad company, who died Jan. 17, 1910, after an illness of barely forty-six hours at the Rhodes Avenue Woman's hospital.

The circumstances of the death of Ruppert are almost identical with those of Policeman Arthur Bisonette and Richard T. Smith, the Illinois Central railroad conductor, whose deaths led to the arrest of Mrs. Louise Vermilya. Like Smith and Bisonette, Ruppert was a close friend of Mrs. Vermilya. He then he had called on the woman only a few hours before his death and finally, just as they did, he died of "acute gastritis."

Fifteen minutes after Ruppert had passed away Undertaker Charles C. Boysen is said to have called at the hospital and demanded the body.

Friend Tells of Suspicions.

Arthur Denton, also a fireman employed by the Soo, a close friend of Ruppert, has been the first to voice his suspicions. Denton is said to have been acquainted with both Mrs. Vermilya and a daughter of a Mrs. Amanda Hicks of 3021 Groveland avenue. Ruppert and Denton are reported to have visited at the Vermilya residence shortly before he was taken sick on Jan. 15 with the illness that caused his death. In addition, acquaintances of the dead fireman hint at numerous clandestine visits to the "house of mystery" at 415 East Twenty-ninth street, within two blocks of his boarding place.

Ruppert was taken ill in his room at Mrs. Hicks' residence on Jan. 12. Dr. Charles Fuller was called, his diagnosis being inflammation of the stomach and intestinal disorders. The attack was accompanied by violent spells of nausea. Ruppert apparently recovered from the effects of his first attack and worked up to the Friday before his death.

On that day he seemed in good health and spirits when seen late in the afternoon by C. S. Anderson, proprietor of a poolroom at 30 East Twenty-sixth street, a close friend.

Died in Rhodes Avenue Hospital.

After returning to the Stacks' house later in the evening he was taken with the attack which proved fatal. Where he had been prior to his return has not been determined, and he did not recover sufficiently to tell.

Following the death of Ruppert no trace of the insurance policy or his trunk and extra clothing could be found. Mrs. Vermilya did not appear in the case in any tangible form nor did the daughter openly take part in the negotiations which followed the death.

An inquest was held at Boysen's undertaking rooms on Jan. 19, 1910, at the instance of the railroad organization. The diagnosis of Dr. Hertel was upset by the report of Coroner's Physician Springer that death had resulted from septic peritonitis. Neither Dr. Hertel nor Mrs. Stacks' daughter appeared at the inquiry, Mrs. Stacks herself being the only witness.

She said the dead man had been insured for $1,000 supposedly in addition to his insurance benefit attendant upon membership in the firemen's organization. No trace of any other insurance ever was found and the brotherhood policy is said to have disappeared under circumstances that never have been explained.

Get Bill from Boysen.

In settling the estate as administrator David L. Mair, who also is a fireman employed by the Illinois Central railroad, asserts Boysen presented a bill for $280 for his services and, according to charges made at the time by F. A. Adams organizer of the Lorain (O.) division of the firemen's brotherhood, to which Ruppert belonged, attempted to "make over $538 by the deal."

Mr. Adams threatened to turn certain evidence he had collected over to the Chicago newspapers with an inference that the policy would also be provided for and openly charged Boysen with knowing "too much about the missing policy." Boysen reduced his bill to $175.

Prisoner Suffers Relapse.

Mrs. Louise Vermilya suffered an attack yesterday at the county jail hospital similar to that she experienced last Saturday, when she swallowed arsenic. Those in charge of her asserted they were certain the attack was a relapse and not due to a second dose of poison.

Mrs. Elizabeth La Rocque, 3424 Vernon avenue, aunt of Policeman Arthur Bisonette, said she was taken violently ill after eating a meal at Mrs. Vermilya's flat two days before her nephew died.

"Mrs. Vermilya fried some eggs for me two days before Arthur died," Mrs. La Rocque said. "I didn't eat the eggs because I wasn't hungry, but I did eat some bread and jam and drank some coffee. When I got home that night I was taken violently ill.

JUDGE WARNS AUTO THIEVES.

Threatens to Send Men Who Took Motor Cars to the Penitentiary.

"Stealing an automobile is just as much a crime as burglarizing a residence," said Judge Nicelor J. Petit yesterday, "and I don't see how I can do anything except send these men to the penitentiary. There are altogether too many automobiles stolen in Chicago."

Edward Kennedy and Frank E. Day were on trial charged with stealing motor cars belonging to Frank L. Toupey and Charles A. Howe. The defendants pleaded guilty. The court took the case under advisement.

Municipal Judge Walker asserted two automobile owners were more to blame than their chauffeurs who were arraigned before him during the day. One chauffeur was fined $50 for speeding. The other was fined for not having an automobile equipped with the new number plates.

HIRES SIMPLE STREET NAMES.

Ald. Hey Wants Chicago Highways Designated by Words Easily Spelled and Pronounced.

Common names—easy to pronounce and spell—for streets of Chicago is a plan of Ald. Jacob A. Hey, chairman of the council committee on street nomenclature.

Superintendent of Maps Kitley has compiled a list, showing that there are 672 duplications of street names in Chicago.

The committee recommended that all streets running from Chicago through the newly acquired Morgan Park territory bear the names of the Chicago streets.

High School Girl Killed by Auto.

Ethel Degerman

AUTOS KILL BOY AND GIRL

Ethel Degerman Struck While on Way to High School.

MOTOR TRUCK DRIVER HELD.

Unable to Stop Machine Before It Hits Little Hyman Rich.

Two children, Ethel Degerman 16 years old, daughter of a carpenter contractor at 1240 Lawrence avenue, and Hyman Rich, who is 10 years old and whose parents reside at 1613 West Taylor street, yesterday were killed under wheels of automobiles.

The Degerman girl was run down by James R. Baker, a commission merchant at Leland avenue and Clark street, and died an hour later at Ravenswood hospital.

The victim with three girl friends was on her way to the Lake View High school when struck. The coroner's jury exonerated Baker at an inquest in the afternoon.

The little Rich boy was killed instantly at 9 o'clock at night by an auto truck. He was attempting to cross Union at O'Brien street. The wheels passed over his body, crushing him to death before the driver, George W. Sweitzer, 1836 West Congress street, could stop the machine.

The police of Maxwell street station removed the body to the Rich residence and arrested Sweitzer. He is employed by the Commonwealth Edison company. Sweitzer was charged with involuntary manslaughter and later was released on bonds.

USES POLICE STATION AS BANK.

Arizona Stockman Deposits Pistol and $600 with Sergeant for Safe Keeping.

Harry Walsh, who is 22 years of age and the son of a wealthy ranchman of Bisbee, Ariz., has no ambition to be arrested as a bad man.

Yesterday, having sold several car loads of cattle at the stockyards, he found himself possessed of $600 in bills and a big revolver.

If he carried the $600 he needed the pistol, but if he was found "toting" the pistol he was likely to be arrested for carrying a concealed weapon.

So he took a car downtown and went to the Clark street police station.

"Here," he said, handing over the pistol and the money to a sergeant, "keep these and give me a receipt." Then he explained the situation. He got the receipt.

HELEN ADAMS SAVED FROM LAKE

Demented Sister of Former Secretary to Chief of Police Makes Attempt at Suicide.

Miss Helen Adams, a sister of Miss Kate Adams, former private secretary to ex-Chief of Police Leroy T. Steward, and well known philanthropist, was rescued from drowning yesterday afternoon after she apparently had attempted to commit suicide by jumping into the lake off East Fifty-ninth street.

Miss Adams, who is 40 years of age, was released recently from the Elgin insane asylum to the custody of her sister, who lives at 1455 East Fifty-sixth street. She is said to suffer from spells of recurrent insanity, although her ailment never takes a violent form.

She was returned to the custody of her sister.

WOMAN FOUND DEAD IN STREET.

Police Suspect Poison, Self-Administered While Insane, Explains the Fate of Mrs. Horwitz.

An investigation is being made of the death of Mrs. Elizabeth Horwitz, wife of a tailor residing at 634 South Paulina street. She was found dead on the sidewalk in front of 1717 West Harrison street yesterday morning.

Horwitz identified the body after he had reported to the police that his wife was missing. He said she had been manifesting indications of an unbalanced mind for some time.

The body is being examined for traces of poison. It is believed the woman may have taken her own life.

FOUND WITH FEET FROZEN.

Man Who Rides from Wisconsin in a Box Car Taken to Hospital from Railroad Yards.

Horace Alexander, who told the police he "travels with circuses," was found in the yards near the Northwestern station yesterday with both feet frozen.

Alexander said he had come from southern Wisconsin in a box car and his feet had frozen on the way. He took off his shoes when he arrived in Chicago and started to rub the feet.

They were so badly swollen when he got through he couldn't put the shoes on again. He was taken to the county hospital.

Investigate Death of Girl.

The police and coroner have started an investigation into the death of Miss Margaret O'Neill, 17 years old, 914 South Robey street, who was killed by gas yesterday.

"BOOSTERS" LAND 194 FIRST DAY

Association's Campaign On to Win 400 Recruits in Three Days.

DIAL SHOWS TEAMS' RACE.

The Rev. F. G. Smith at Luncheon Says Day of Trade Centralization Has Come.

One hundred and ninety-four new members of the Chicago Association of Commerce were registered on the big dial in the main dining room of the La Salle hotel yesterday as the first day's report of the three-day whirlwind campaign to increase the membership by 400 which has been undertaken by the association.

Today and tomorrow the campaign made under direction of the ways and means and membership committees will be continued with renewed enthusiasm and confident predictions are made that the 400 recruits will be secured by Friday noon.

Thirty-nine picked teams of enthusiastic boosters have agreed to devote two hours each day to rounding up new "live ones." Reports are presented each day at a noonday luncheon.

Lauritzen's Team in Lead.

Following the luncheon, at which the association was addressed by the Rev. Frank G. Smith, a member of the Illinois legislature; Robert E. Kenyon, chairman of the membership committee, called for the reports of the team captains and as each was presented it was chalked up on a scoreboard to the credit of the teams as well as being blazoned forth in the total on the dial.

C. M. Lauritzen, captain of team No. 15, reported the largest total, twenty-two, while team No. 11 followed closely with twenty-one, and team No. 12 with fifteen new members.

All the teams promised big results for today. Industrial Commissioner W. R. Humphrey said he couldn't find his team so secured five names himself.

Prospective members are being furnished with copies of a new pamphlet entitled, "Why Should I Be a Member of the Chicago Association of Commerce?" and also the blue book directory of Chicago commerce.

Agrees with Dawes' Views.

Dr. Smith was greeted with applause when, in discussing the article on the trust problem written by Charles G. Dawes, which appeared in THE TRIBUNE on Tuesday, he said:

"I will hardly be called a plutocrat when I say I agree perfectly with Mr. Dawes' statement that it is absolutely impossible for the commerce and industry of today to return to the days of competition we once had.

"We never will go backward; we always go forward. Centralization of capital, labor, and power has solved the problem of economic production, but we must yet solve the problem of the distribution of the profits of toil. The supreme problem of modern industry is so to build out great industries and so to adjust wages and profits that every man shall be strengthened, uplifted, and upbuilded in character."

PATROL WAGON HELD READY FOR POKER-PLAYING WOMEN.

No More Warnings Will Be Given Buena Park's Fair Gamblers, Says Ultimatum by Capt. Cudmore.

Capt. William Cudmore of the Town Hall police notified the women on his official list of "fair gamblers" that no more warnings would be given.

If any poker games are found in Buena Park from now on the patrol wagon will be backed up to the door of the residence, however fashionable. The first person to alight will be the matron, who, besides taking charge of the prisoners, will confiscate all powder rags, smelling salts, and gold tipped cigarets that may be found on the persons of the prisoners.

"We understand how it is," said Mrs. Davie Ten Eyck, 1138 Sunnyside avenue, who has admitted that she played. "Those policemen are to be called before the investigating committee and want to show a good record. As soon as the investigation is over they won't care. As for me, I am going to stay at home until the fuss dies down. But it's awfully lonely."

'DEFY' TALK STIRS FOREST PARK

Reported Village President Refuses to Issue Proclamation for Commission Rule.

Talk of defying the mandate of the electorate for a commission form of government in Forest Park yesterday aroused the suburb.

It was common report that Henry J. Mohr, president of the village, contemplated refusing to issue a necessary proclamation declaring the result of the election of Tuesday.

Frederick J. Lange, a leader in the commission movement, retorted that if Mohr fails to issue the proclamation, he will be mandamused. The vote was 684 to 486 for the commission form.

TEACHERS NEAR END OF "HIKE."

Young Women Walking from Burlington, Ia., to Chicago at Maywood—Finish Today.

Ebba Nelson, Nanny Lundell, and Rose Keehn, the three Iowa school teachers who are walking from Burlington, Ia., to Chicago, arrived at Maywood last night. They spent the night with friends there, and this morning will start for Chicago. They expect to come down Madison street and will finish their long jaunt at the new Northwestern railroad station.

Possibilities of the Elastic Gown.

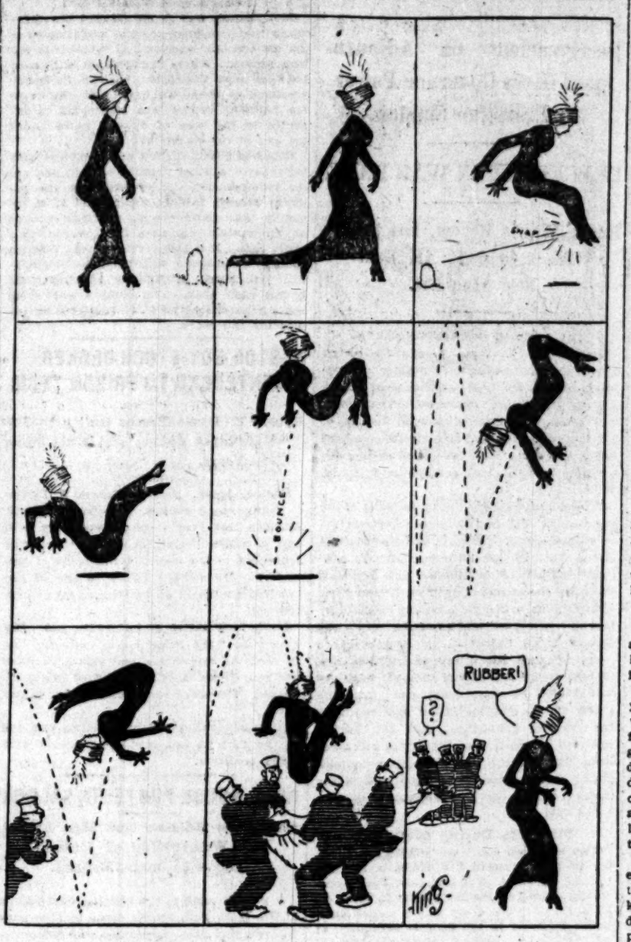

Mrs. Olga von Nisson of Chicago startled the guests of the Hotel Breslin in New York by appearing in a gown made completely of elastic—a combination of silk and rubber much affected in suspenders and other kinds of supporters.

WITTER WITNESS UNDER FIRE

Policeman Birch Is Asked to Explain Alleged Indiscretions.

WON'T ANSWER QUESTIONS.

Woman Declares He Maintained Her Sister as His Wife 10 Years Ago.

The trial of John H. Witter, suspended chief probation officer, before the county civil service commission, was adjourned yesterday to all intents and purposes. There was a full day session of the commission, but Policeman William H. Birch, special officer at the Illinois Industrial School for Girls at Park Ridge, and the witness of the day, was the man on trial.

Birch was asked some embarrassing questions concerning his alleged relations ten years ago with a woman by the name of May Lewis. He declined to answer them. Assistant County Attorney Johnson displayed an affidavit made yesterday by Mrs. Edna Manley, 5004 Justine avenue. It states the maker is a sister of Miss May Lewis and that about ten years ago her sister lived in a flat on Lowe avenue, near Fifty-seventh street, with William H. Birch and that her sister was introduced by Birch as his wife. The affidavit will be introduced as evidence today.

Birch emphatically denied charges made by Juvenile court wards, accusing him of misconduct with Mrs. Hazel Brunst. He described his visits to Mrs. Brunst's home and said he never inspected the Brunst home, as he was under the impression that it was the duty of other people to do so.

Carl A. Brunst was called to the witness stand just before adjournment was taken.

SEE FACES SENTENCE TODAY.

"Absolute Life" Leader Will Be Committed to Jail Pending Motion for Rehearing.

Evelyn Arthur See, leader of the "Absolute Life" cult, convicted of abducting 17 year old Mildred Bridges, will be sentenced today by Judge Honoré.

The bond on which he is at liberty will be canceled and he will be taken into custody. It is possible he will be held in the county jail pending the outcome of a motion for a rehearing, which will be filed in the Supreme court.

Before this motion is made a bill of exceptions will have to be filed.

PUT OIL ON MAN; SET HIM AFIRE.

Laborer Says Two Vengeful Fellow Workers Poured Gasoline Down His Neck.

Archie Novikoff told Judge Maxwell yesterday how Michael and Simon Sidrock had held him, poured gasoline down his neck, and then set him afire.

The three men are all laborers in the factory of L. Wolff & Co. at North Robey and Fulton streets. Novikoff said some time ago he was instrumental in causing the discharge of a foreman, a friend of the Sidrocks.

Warrants were issued for the two men.

GIRL, 18, FLEES SUITOR OF 54

Mary Gallagher Arrested on Complaint of Her Mother.

CALLS PARENT MONEY MAD.

Left Home to Escape Nagging About Marriage, Is Plea.

A "May and December" wedding did not suit Mary Gallagher, who told the police last night that she ran away from home because her mother insisted that she become the bride of a man old enough to be her father. She is 18 years old.

The girl was arrested last night on complaint of her mother, Mrs. B. Aird, South Robey and West Congress streets, who said she would not stay at home.

Warrant Issued for Girl.

A warrant was obtained in the court of Municipal Judge Himes and last night when the young woman returned from work she was arrested.

"My mother is money mad and said she would make trouble for me unless I married Philip Taylor, a boarder at her home," said Miss Gallagher. "This man is 54 years old and I am too young for him.

Says "Old Man" Proposed.

"My mother wanted me to marry him because he has some money in the bank and she is crazy to get some of it. Taylor proposed to me and I told him I never would marry him.

"This made my mother angry, and for a whole week she scolded me and tried to get me to change my mind. I had to run away to avoid being nagged into marrying this old man."

GIRL SHOT BY JILTED SUITOR.

Miss Jadwisj Grgibek Twice Wounded on Rejecting Offer to Wed—Her Assailant Escapes.

Because his love was not returned, Waclaw Fkladzik of Hawthorne last night, it is charged, attempted to kill Miss Jadwiga Grgibek, 24 years old, 4028 Thirty-second street, Hawthorne, following her refusal to marry him. The shooting occurred in front of the girl's home, and Skladzik escaped. His victim, wounded in her chest and left wrist, is in a precarious condition at the county hospital.

"When I see a BROTHERS I can't see any others"

IT'S A "PIPE"

Your new hat is going to look RIGHT or we won't let you get away with it.

EVERY STYLE THAT'S ANY GOOD IS HERE—

$2—$3—$4

BROTHERS Gloves, Too, $1.35—$1.65

Strictly Human Store Service

BROTHERS & CO. HATS "STYLE STARTERS" (of course)

$2 up

ALL BUSY SHOPS OPEN EVENINGS

28 W. MONROE East of Dearborn
12 N. CLARK North of Madison
34 W. WAS'TON East of Dearborn
4 W. VAN BUREN West of State
1224 MILW'KEE Av Close to Ashland

MAIL ORDERS PROMPTLY FILLED

ALLEN QUITS U. S.; "SORE" AT NATION

Kenosha Millionaire Expatriates Self Because Fined for Smuggling.

FAMILY GOES WITH HIM.

He Sails Secretly from Quebec; Others Follow; Plans to Escape Jenkins Suit.

Nathan Allen, the Kenosha millionaire, who paid a fine of $12,000 for smuggling jewels into this country for his "affinity," Helen Dwelle Field Jenkins, and who afterward was compelled to forfeit $150,000 to the government for the same offense, has expatriated himself.

Allen has packed up bag and baggage, ordered the whole of the Allen family to follow him and set sail for Europe. According to all reports it will be years before any of them come back. Allen is convinced that the United States gave him a "raw deal" in the Jenkins matter. In retaliation he intends to spend on the continent the millions he made here in the leather business.

Quits the Country Secretly.

Allen made his departure from this country secretly. He is now either in Europe or on his way across the ocean, and his destination is unknown.

The fact of his departure became public yesterday, when it was learned that Allen's wife and her daughter, Margaret, and their faithful housekeeper, Georgia Quinlan, together with Mrs. Charles W. Allen and her daughter, Gertrude, had sailed during the day from New York, that the Kenosha home of the Allens had been closed permanently, and that friends of the family had been quietly informed that it might be years before they would see any of them again.

Allen himself has been out of the limelight ever since he made his final settlement with the government. Persons in a position to know say that immediately after that incident was closed Allen came to Chicago and put his affairs in order. Then he went to Quebec, where he took a British liner for Liverpool. The rest of the Allens, it is said, are to meet him somewhere in England.

Seeks to Escape Woman's Suit.

Besides his feeling that his native land had not treated him properly, Allen is said to have another motive in quitting the United States for a long period. This is that Mrs. Jenkins has started suit against him for $350,000. The summons in that suit has not been served on the Kenosha millionaire and his friends say it never will be. He will remain abroad until the cause of action has been outlawed.

It is said that the Allens will make their home in some quiet city on the Mediterranean but will do a good deal of rambling while they are away. W. S. Forrest, who was Allen's attorney during the recent litigation, will, it is said, join them later on.

LOST GIRL FOUND IN HOTEL.

Michigan City Church Worker Unable to Explain How She Got There.

Miss Elsie Haugh of Michigan City, Ind., prominent in church circles, who mysteriously disappeared a week ago, was found in a downtown hotel yesterday by her uncle, George Pretzel, 3830 North Hoyne avenue.

Miss Haugh is a member of the Epworth league and was on her way to a meeting in Michigan City when she vanished. Mr. Pretzel received an anonymous telephone message where to find her.

It is said she is unable to explain how or when she came to Chicago or her presence in the hotel. She was there several days.

Alma Petersan, a Swedish immigrant who disappeared on Oct. 14 while going from Argo, Ill., to the residence of her aunt, Mrs. Selma Nelson, 5536 South Elizabeth street, was found last night in front of a rooming house at 1145 South State street. She is being held at South Clark street station. It was believed she had fallen into hands of a trafficker in women. A reward of $100 had been offered by Swedish societies for trace of her.

Beat Policeman, Take Star.

Policeman Edward B. Rodin was kicked and beaten unconscious by eight men yesterday when he attempted to separate them while fighting at North Ashland avenue and Julian street. He was taken to St. Elizabeth's hospital. His assailants took his revolver, star, and cap.

Are YOU a BOOKKEEPER or STENOGRAPHER and are you having trouble WITH YOUR EYES?

POSED WITH SCHULTE HOLD FAST MOUNTINGS

Open Evenings till 8. Sundays, 9 to 2.

Using the eyes steadily many hours each day on close and straining work often results in a weakening of the nerve condition of the eyes, which means headaches and nervousness.

To relieve these headaches and preserve the sight glasses must be worn.

If you are in doubt about your eyes, we will make an examination without charge or obligation.

Should you need glasses we can furnish glasses completely as low as $2.

The SCHULTE SCIENTIFIC SYSTEM OF FITTING GLASSES

Examination Without Charge

5-yr. gold filled nose-glass, rimless or reg. spectacles with lenses complete $2.45
10-yr. gold filled "Hold Fast," "Shur-On," or rimless spectacles, fitted with lenses.. $3.50 to $4.50
Solid gold "Hold Fast," "Shur-On," or rimless spectacles, fitted with lenses complete.... $5.50

E. V. SCHULTE EYE SPECIALISTS

2d Floor Stewart Bldg., Suite 212-218 State and Washington. Opp. Marshall Field's Hrs.: 8 a. m. to 5 p. m.; Sundays, 9 a. m. to 2 p. m.

A beverage that should have a part in the household supplies.

Its tonic and food properties are a valued domestic asset.

Chicago Branch: Cor. Union and Erie Streets
Phone Monroe 364

$25 Demonstration Week!

—MOSSLER CO.
19 Jackson Blvd.—East

The 'Man-who-will-Investigate'

The man who usually pays $45 for a suit *could easily save $20 if he would.*

Our clothes are attracting the men who were in the tailor "rut" until they recognized that we have *revolutionized the art of tailoring.*

The price vantage is but a small feature compared with the values, style and fit we are offering.

Business Suits—$20, $25, $28, $30, $35, $40 and upwards.

Don't miss our great showing at $25

The new "Huddersfield grays" and the black and white yarn fabrics. Every size to 50.

Overcoats, every kind, $25 up.

Mossler Co.
Clothes for Men and Young Men
19 Jackson Blvd.—East
(Old Number 50)

Party Line Automatic Telephone

No operators,—
No wrong numbers,—
No delays—instantaneous connection.

Party line service in your own *home,* $1.50 a month. This means

5c a Day
Instead of
5c a Call

Absolutely unlimited service—not thirty calls a month, but all the calls you wish at the price of one.

Phone, write or call for full information.

Illinois Tunnel Co.
162 West Monroe Street
Chicago
Telephone Contract Dept. 33-111

WHERE TO EAT

Hungaria Kavehaz
Cafe Hungaria
219 W. North Ave. OTTO B. TUNKEL, Prop.
Phone Lincoln 3610.

Excellent Hungarian Cuisine
Sunday Table d'Hote, 60c, from 12 to 3 and 6 to 9, consisting of appetizer, soup, fish, choice of meats, salad, dessert, coffee and a split of Hungarian White or Red Wine. Every day 2 different Hungarian Specialties.
Concert Sundays for lunch and every evening from 6 to 12:30. Private Banquet Rooms.
LOOK FOR BIG ELECTRIC CROWN!
One block west of Wells street.

The New Cafe Stuart
Special musical program during dinner and after theater. Soloist — Mme. Schonfeld — first American appearance.
84 Van Buren, Cor. Wabash.

ROYAL BAKING POWDER

Absolutely Pure

The only Baking Powder made from Royal Grape Cream of Tartar

NO ALUM, NO LIME PHOSPHATE

LORIMER INQUIRY APPROACHES END

Government Expects to Complete Its Case by Middle of Next Week.

THREE WITNESSES HEARD

Yarbrough Stands Pat on Testimony Regarding Browne-White Meeting.

BY JOHN CALLAN O'LAUGHLIN.

The end of the Lorimer investigation is approaching.

Chairman Dillingham of the senate committee announced yesterday that the committee will take a recess not later than Nov. 24 and will reassemble in Washington on Dec. 5. If all the testimony has been taken before Nov. 24 then the committee will adjourn. When it arrives in Washington it will begin the preparation of its report to the senate.

It is the expectation of Attorneys Marble and Healy that all the witnesses they have subpœnaed will have been examined by the middle of next week. It is not known how many will be called by counsel for Senator Lorimer. That a large number will be placed on the stand is the general impression, as every day's delay in final action by the committee will postpone the vote in the senate.

It is said the Lorimer forces would like to prevent a vote until after the spring primaries. It is not believable, however, that the senate will consent to postpone final disposition of this case for such a length of time.

Three Witnesses Heard Yesterday.

Three witnesses appeared yesterday—Otis Yarbrough, Representative George W. English, a Democrat, of Vienna, and Conrad Schul, a lawyer, of Mount Vernon. Yarbrough was put through an exhaustive cross examination by Mr. Hanecy.

He stuck to his assertions that he was in the room of Charles A. White on the night of May 24, 1909, when Lee O'Neil Browne appeared and invited White to his room. He was certain that upon his return White asked the witness and his brother if they would vote for a Republican for $2,000, and he believed White meant by "Republican" Mr. Lorimer.

Mr. Hanecy tried to show that the Yarbrough boys and White were in a disorderly house in Chicago on May 23, 1909, and did not arrive at Springfield until after the time it has been testified the conversation with Browne occurred.

The witness asserted he could not fix the date he was in Chicago and was decidedly hazy as to his movements after he left this city. He believed he returned to O'Fallon and from that point went to Springfield. A letter signed by White, dated May 22, was introduced to fix the date.

Tells of Wayman Subpœna.

Yarbrough told how State's Attorney Wayman subpœnaed him in order to prevent him from testifying in May, 1910, before the Sangamon county grand jury. He further added that he saw former Judge Prentiss and White some days ago and read his own testimony at the first Browne trial and White's testimony before the senate committee last summer.

Mr. English, one of the Democratic legislators who did not vote for Lorimer, was interrogated especially with reference to the remark he made in a speech at the time of the election of Mr. Lorimer:

"If you can't cash dreams, what can you cash—votes?"

This was a retort to Browne, who had stated in a speech: "You can't cash dreams."

"I felt at the time," the witness explained, "that the probabilities were there was a double meaning to Browne's remark, 'You can't cash dreams.' To one it meant one thing, to another, another. My inference was that perhaps if there was anything of a corrupt character as an influence to secure votes for Lorimer, in speaking of cash it might be interpreted as a cash deal. To others who would not be corrupted it would simply be a metaphor."

Mr. English suspected Browne because of the rumors of corruption he heard, his speech in the house, and because he was the minority leader.

"Did you have any information at that time of any actual corruption in the election?"

"I did not," replied the witness. "I had an intimation, of course. There was a general rumor and it was generally understood; at least, I thought so."

Senator Kenyon brought out that Mr. English had heard rumors of corruption first in connection with the report of the intention of fourteen or seventeen Democrats to vote for Hopkins and then in connection with Mr. Lorimer's election. With respect to the Hopkins incident about which Mr. Marble interrogated the witness, Mr. English said he heard the report about the proposed desertion of the fourteen Democrats to Mr. Hopkins, and he saw Shurtleff, then speaker. The latter informed him he had heard the same rumor and "had told the fellows if they undertook to do that he would denounce them on the floor." The next day the house roll was called first and no more was heard of the matter.

Tells of Beckemeyer's Change.

Mr. English also said on the morning of the election, while walking to the capitol, H. J. C. Beckemeyer, then a representative, told him he had been "solicited to vote for Lorimer," but that he was not going to do it, and accompanied his remark with a vulgar epithet applied to Mr. Lorimer. While the senate was entering the house chamber he saw Browne in conference with Beckemeyer. Subsequently, Beckemeyer voted for Lorimer.

Attorney Hanecy made every effort to induce the witness to minimize the importance of his testimony with respect to what he had heard about corruption at Springfield. Mr. English insisted, however, that he did place credence in the rumors. He also said from information he obtained and newspaper reports he had established that the men who were mentioned as on the point of voting for Hopkins, voted for Lorimer.

Tells of Seeing Luke.

Conrad Schul, an attorney of Mount Vernon, testified he knew the late Representative Charles E. Luke and saw him in March, 1909, at the St. Nicholas hotel, Springfield. George L. Orr, a partner of the witness, was with Mr. Schul at the time.

"What was said by Luke with reference to the senatorship?" asked Mr. Healy.

"He said things were dry up his way; nothing much doing," replied Mr. Schul. "He said Hopkins was a 'short horse,' and that he was going to vote for a Democrat, adding, with an oath, unless he was given something for it or 'enough was put up for it.'"

During the cross examination of Mr. Schul Mr. Healy protested against a question asked by Mr. Hanecy.

"I have some rights here," exclaimed Mr. Hanecy.

"The committee has some right, too," ejaculated Senator Kenyon.

Senator Kenyon was forced to leave Chicago at night for New Orleans. Mrs. Kenyon is not in good health and he is taking her to the southern city to undergo an operation.

RUSSELL, SEA WRITER, DEAD; TRAVELED TO MANY LANDS.

Went on Ship at Age of 13—First Book Success, Although Play Before That Failed.

LONDON, Nov. 8.—William Clark Russell, writer of stories of the sea, died today. He had been bedridden since last April. Mr. Russell was born in New York in 1844 of English parents. At the age of 13 he went to sea. His voyages carried him to Australia, India, China, and other lands, and gave him an insight into the customs of many countries.

After quitting the sea he became associated with the old London Review. Then came his first serious literary attempt, which was a five act blank verse tragedy called "Fra Angelo." It was not a success.

In 1868 the writer married. His first tale of the sea was entitled "John Holdsworth, Chief Mate." The book was a success. His next story, "The Wreck of the Grosvenor," found wide acceptance. Many critics put that story among his best efforts. Other books which met with a hearty reception were "My Danish Sweetheart," "The Golden Hope," "The Death Ship," and "A Sea Queen."

Bluecoat Arraigned as Robber.

Patrick Conboy, a suspended policeman, was arraigned before Municipal Judge Caverly yesterday on a charge of robbery. The case was continued until Nov. 14.

LEGISLATURE AT MERCY OF DENEEN

Disagreement on Adjournment Gives Governor Power to Prorogue Session.

PRECEDENT IN WAR DAYS.

House Wants Recess, but Senate Wishes to Quit All Business Sine Die.

[BY A STAFF CORRESPONDENT.]

Springfield, Ill., Nov. 8.—[Special.]—The senate tonight refused to reconsider its resolution calling for final adjournment of the Illinois legislature tomorrow. The house will attempt to have a quorum tomorrow, but intends to refuse a sine die adjournment and ship back a joint resolution calling for a recess of the extra session until Jan. 2, 1912.

After a conference tonight a majority of the senators decided to refuse to accept the recess proposition. This, it is believed, will afford Gov. Deneen an opportunity to prorogue the general assembly. This action, if taken by the governor, will be followed immediately by a call for a second special session to consider at least a dozen propositions deemed highly important by the governor.

Gov. Deneen would give no countenance tonight to the proroguing theory. Senators who should be in intimate touch with the plans of the administration asserted with the greatest confidence that the parliamentary completion of the act of disagreement between the two houses, as contemplated by the state constitution, will be the instant signal for a proclamation of prorogueument.

Precedent During Civil War.

This has been exercised just once, according to the curbstone historians, in the history of the state. The first Gov. Yates summarily dismissed the legislature in war time at a period when there was a strong anti-union majority in the general assembly, at outs with the Lincoln administration at Washington and with Gov. Yates' management of state affairs.

The situation has reached a crisis, and a showdown between the senate and the house is set for tomorrow. Telegrams and telephone messages which went out tonight demand the presence of the senators at 9 o'clock tomorrow morning. At 10 o'clock the house will meet and there is every indication that there will not be enough members present to do business.

The only business in sight for the house is to pass three appropriation bills which were advanced to third reading tonight by a nominal quorum of the house. Two of these bills are necessary to pay the salaries and expenses of the clerical help which has been required by the present special session.

Bill to Repair Capitol Dome.

The third, carrying $12,500, is for repairs to the dome of the capitol building, which was wrecked in the Springfield storm of early fall. This bill, it is understood the governor has been advised, is illegal under the call for the present special session and he has intimated that if it should be passed he will veto it on the ground of its unconstitutionality. Under the constitution 102 votes will be required to pass these three appropriation measures with emergency clause attached, as will be necessary, and there is not a chance in sight that these votes will be forthcoming.

May Elect U. S. Senator.

The purpose of the house organization, however, is to force a recess until after the holidays and the failure of 102 members to be present tomorrow will furnish the necessary excuse. The real reason, as it is understood by the close observers, is to keep the general assembly in technical session, to be in readiness to vote for a United States senator, should there be a vacancy in either of the senatorships from Illinois in the meantime. The dominant strength for this proposal comes from the men who voted for Lorimer, but there are representatives of all factions who admit openly that they would like to have a vote on a senatorship, if there is to be a chance so to do.

Deneen Back at His Desk.

Gov. Deneen was in his office at the statehouse this afternoon for the first time since the automobile accident in which his leg was broken. He talked politics with men from all over the state. He said he is not prepared to make an announcement as to his political course, but something is expected in the way of definite news before the end of the week.

Renewed gossip that he will be a candidate for senator against Senator Cullom and not for renomination for governor set the political gossips talking again, and it is reported that Lawrence Y. Sherman will be an announced candidate for governor in a short time. It is also predicted that Warden Murphy's candidacy will shortly become public. Col. Frank L. Smith's announcement is due next week. The decisive word from State Senator Charles F. Hurburgh is scheduled for this week.

BOSTON BOY STOCK BROKER SENTENCED TO PRISON TERM.

Robert E. Davie Pleads Guilty to One of Hundred Counts and Must Serve Five Years.

Boston, Mass., Nov. 8.—Robert E. Davie, a young stock broker, who fled to South America last year to escape creditors with half a million dollars in claims, today was sentenced to five years in the house of correction. He pleaded guilty to one of the hundred counts in an indictment for embezzlement.

Davie is a native of Lafayette, Ind. His career on "the street" was meteoric. At 16 years he was in the real estate business and four years later he appeared as a stock broker. The crash came in November of last year.

His comparatively light sentence was due to the fact he had made settlements with many creditors.

HULL HOUSE PROTESTS SALOON

Miss Jane Addams and Mrs. Britton Ask Withholding of License—Mayor Intimates Refusal.

A protest against the opening of a saloon at 804 West Polk street, made by Miss Jane Addams and Mrs. Gertrude Howe Britton of Hull house, was placed on file by the license committee yesterday and the application was referred to Mayor Harrison. He intimated last night that he would allow the license to issue. The protest was made on the ground that the saloon proposed to be opened by Angelo Adamos and Peter Bosaccia is across the street from Hull house and Bowen hall, a dancing hall connected with Hull house.

TRIES TO CUT OFF OWN HAND; STANDS TO PROFIT $15,000.

Real Estate Broker, Mind Affected, Wields Hatchet in Common Carrier, Doubling Claim on Insurance.

Kansas City, Mo., Nov. 8.—[Special.]—George R. Andrews, aged 28, a real estate and investment broker, leaped from a taxicab and ran into a drug store at Eleventh and Grand avenue this afternoon.

"Call a doctor," he said; "my hand is cut off."

The back of his left wrist bore three wounds, one of which was so deep that it caused the hand to break nearly in two and hang.

On the floor of the taxicab the chauffeur found a hatchet. It appeared that Andrews sat on the rear seat, leaned forward, laid his hand on the front seat, and hacked it three times with the hatchet.

At St. Mary's hospital Andrews told the physicians he had become confused in the taxicab and that when he regained his senses he found that his hand was nearly severed.

Members of his family believe that financial troubles and illness have temporarily unsettled his mind.

Since the injury to Andrews occurred in a taxicab—a common carrier—he will receive $15,000, double indemnity, from the accident policies he carries, unless the companies should protest the insurance on the ground that the injuries were self-inflicted.

Sold Liquor on Election Day; Fined.

Henry Heath, saloonkeeper at 419 East One Hundred and Fifteenth street, was fined $25 by Municipal Judge Sabath yesterday for selling liquor on election day.

EVEN IF YOU HAD A NECK AS LONG AS THIS FELLOW AND HAD SORE THROAT ALL THE WAY DOWN TONSILINE WOULD QUICKLY CURE IT.

A quick, safe, soothing, healing, antiseptic cure for Sore Throat, briefly describes TONSILINE. A small bottle of Tonsiline lasts longer than most any case of Sore Throat. TONSILINE cures Sore Mouth and Hoarseness and prevents Quinsy and Diphtheria. 25c. and 50c. Hospital Size $1.00. All Druggists.

If you think you can tell a $5.00 Shoe from a $3.50 Shoe do this—

LOOK into Regal Shoe Store windows *today!* There you will see two left (or two right) Shoes, side by side, on a pedestal.
One of these is a $3.50 Regal Shoe.
The other is a $5.00 Regal Shoe.
Each has its price indelibly stamped on the sole, by the *Makers*—
But that *stamped* price is not visible,—in the window.
Now, can *you* tell the $5.00 Shoe from the $3.50 (through the finish) as they lie in the window, side by side?
If you *think* you can, *here* is your chance for Prize Money—
—Hand $4.25 to the Regal Shoe Manager, and tell him *which* of the the two Shoes "X" or "Z" you will accept for that price, *before* you see the stamp on the Sole.
He will then fit you with the correct size for your foot, in that same grade Shoe, and receipt the bill.
In this way *you* will get a $5.00 Shoe for $4.25 *provided* you *can* tell by observation alone *which* is the $5.00 Shoe.
Or—You will get a $3.50 Shoe for $4.25 *if* appearance deceives *you* as it does other people.
In that case you would pay 75c. *more* than the Shoe was worth.
But console yourself with this thought—
You have probably done the same identical thing many times before, *for the same identical reason*, when you bought shoes that were *not* stamped on the soles with the *Maker's* price.
Regal Shoes are made in four Regal Shoe Factories, on a certified *factory profit* of 5% only.
Regal Shoe Factories add to this a fair and moderate profit for Retailers and then stamp indelibly into the Sole leather the Retail *price* at which each pair of Regal Shoes will give *full value to Consumers* every time.
That is *your* protection against *guessing* at values which are concealed beneath the *finish* in all shoes today.
Judge Regal Shoe *Values* by the actual wear and comfort and style in a pair of—

Regal-Standard $4.00 Shoes

REGAL SHOE STORES IN CHICAGO

For Men, Women and Children—
Regal Building
S. E. Cor. State St.
and Jackson Blvd.

For Men—
S. E. Cor. Dearborn
and
Washington Sts.

Individuality Expressed through the Kimball 88-Note Player-Piano

Two gifted pianists may differ in their playing of a well-known work—in the time and in the expression. Both may give an artistic reading. With the Kimball Player-Piano there is the same possibility of individual and artistic taste. The tempo-lever gives absolute control of the time. The pedals, sensitive and responsive to a marvelous degree, not only supply the motive power, but by slight movement, or pause, produce the louder and softer effects so essential to the adequate expression of music, and varied at the will of the operator. In addition, a few conveniently placed levers increase the facility of expression to an extent almost unbelievable. Thus you have the charm of playing the music as you understand or interpret it.

Have You Tried This Player-Piano?

If not, call at the warerooms of the W. W. Kimball Company and see and judge for yourself. All forms of music—classic, popular, operatic, dance or church—are comprised in the library of music rolls. Inquire also about Special Library Privileges.

W. W. Kimball Company
Established 1857
S. W. Cor. Wabash Avenue and Jackson Boulevard
FOR CHRISTMAS—KIMBALL PLAYER-PIANO

PICKARD HAND PAINTED CHINA
FROM THE PICKARD STUDIOS.

Will give to Thanksgiving tables their greatest beauty of decoration because of its exquisite forms and color treatment.

Designed as it is by artists who are untrammeled by commercial requirements—who are free to draw their inspirations from practically a limitless field—who are so fired with the desire to produce something new, something distinctive, that each piece bears the artist's signature as would a master work in oil—these features make Pickard China the most original hand decorated pieces obtainable.

Our display includes many pieces for Thanksgiving Tables:

Cider Jugs and Tankards,
Nut and Fruit Bowls,
Dishes for Cranberry Sauce,
Salad Bowls,
Mayonnaise Dishes,
Celery Trays,
Cake Plates,
Whipped Cream Bowls,
Dessert Plates,
Salt and Pepper Sets,
Sugar and Cream Sets.
Second Floor.

MARSHALL FIELD & COMPANY

Three big daylight floors are devoted here to suits; a big stock needs room. No matter what your size or shape, tall or short, stout or thin, we've a size to fit you.

A GOOD many of you will be interested in a special sale of overcoats at $50; the best possible overcoats; great coats, ulsters, dress overcoats, Raglans, slip-ons, with finest silk or rich worsted linings, with best tailoring, smartest style.

Fine kersey overcoats, silk lined, with Persian lamb collars. Fine French Montagnacs; Austrian Elysians; best German chinchillas, kerseys, meltons, friezes from Scotland, Ireland, Wales; Harris Island Scotches, Brooks' and Carr's English weaves, Schnabel's German fabrics, American hockanums; 100 models and several hundred patterns in rough and smooth goods. Best overcoats made; $50.

WE'RE offering some very special values in Hart Schaffner & Marx fine suits and overcoats at $20, $25, $30; our own exclusive designs. Everything you can think of to desire in colors, patterns, models; the highest value clothes made; $20, $25, $30.

FOR the younger gentlemen, a specialty store; 4th floor, in charge of men who make a study of the subject. The "different" stuff is here, $15, $20, $25, $30, $35, $40.

AN exceptionally good underwear item this season is the M-L-R "Richelieu" rib union suits, made of pure worsteds, body fitting, big value, $4.

Maurice L Rothschild
Specialists in good clothes; and nothing else
Money cheerfully refunded
Southwest corner Jackson and State
Chicago Minneapolis St. Paul

No. 62 - - NOV. 9.
Postlewait
Golden Rule
Undertaking
1867 OGDEN AVE., Cor. Congress Phone West 250
AUSTIN: 5629 South Boulevard Phone Austin 18
OAK PARK: 134 Oak Park Avenue Phone Oak Park 218
LAKE VIEW: 3927 Sheridan Road Phone LakeView 5161
BERWYN: Opp. C., B. & Q. Depot Phone Berwyn No. 1

Respect for the dead is not shown by careless extravagance in funeral expenditures. **Postlewait's Golden Rule service often saves half or more than half** the undertaker's charges, without cheapening you or the service rendered. Sometime you will need an undertaker. NOW is the time to make up your mind when that need arises, to **call Postlewait.**

For 31 years Postlewait has given this Golden Rule service.

Mandel Brothers
—"famous for silks"—

offer rare opportunities in a sale of the very stylish costume fabric,

27-inch Manchester velvet, at ⅓ under value, at 1.25 yd.

Lustrous, rich black and light weight. Correct foulard finish.

First floor, Wabash avenue

SCANNING TRIBUNE WANT ADS DAILY PUTS NEW LIFE INTO YOUR PLANS.

BALFOUR RESIGN AS PARTY LEADE

Opposition in Ranks Cause Action by Former British Premier.

ECHO OF VETO BATT

Statesman Has Spent 35 Ye of Service in the House of Commons.

[BY CABLE TO THE CHICAGO TRIBUNE.]

LONDON, Nov. 8.—The utmost sens was caused in political circles this after by the announcement of the resignatio A. J. Balfour as the leader of the Con tive party.

His resignation, which was ostensibl account of poor health, is regarded as result of the hot campaign against his l ership which started in July when the hard" section of the Unionist party rev against his policy of surrender on the veto question.

Mr. Balfour attended a meeting of Conservative Association of the City of L don this evening and explained his resi tion. He gave as his reasons for givin the leadership of his party his age and increasing need of leisure and occas rests on the continent and the desirab of the leadership passing into younger ha

Cheers at His Appearance.

Mr. Balfour was greeted with cheers w he appeared. Speaking with considera emotion, he said that, after long and ser thought, he had concluded that the mo had arrived when he should resign, ho seat in parliament, but the leadership o party, to whose fortunes he still hope render good service.

Continuing, Mr. Balfour said that if fortunes of his party rose to their ana height he had not the vigor to conduct other administration.

Premier for Ten Years.

Of the twenty years that Balfour had leader of his party in the house of comm ons were as leader of the whole hous longer period of leadership than any o minister since the death or Pitt.

Several names are mentioned as thos men who are likely to succeed Mr. Balf The most prominent of these are W Long and Austen Chamberlain. The Un ists will decide the question at a meetin the Carlton club on Nov. 13. The first p meeting of the Halsbury club, the lords," will be held on the same day. Lansdowne's position as opposition lead the house of lords will not be affected.

BALFOUR LAUDED BY PRES

[BY CABLE TO THE CHICAGO TRIBUNE.]

LONDON, Nov. 9, 8 a. m.—The resign of Mr. Balfour has drawn forth editorial praciation of his personality from newspa of every political shade. The commen the Tory papers are covered by their spective attitudes to the Balfour mus movement. Thus, while the Standard clares the loss is irreparable, the Post his acuteness and elevation of mind unf him for the political strife of the democ age. His intellect was too fine and his s of logic too complete to enable him to imp the imagination or stir the enthusiasm great popular audiences.

The Express, the most aggressive of alarmists, says Mr. Balfour lacked the q ities that give success. He had not be successful party leader, especially in the few years.

The radical papers, after eulogism of Balfour's personality and criticism of policy, make merry at the intellectual po ty of the Tory party, and barely co under polite euphemisms the contempt have long held for Austen Chamberlain. Express says Mr. Balfour was an ideal le and that no single man may equal him u It is Andrew Bonar Law.

GIRL IS WAYLAID AND BEAT

Faints at Police Station While Tel of Being Dragged by Assailant Into Prairie.

Louise Zitzow, 20 years old, 3770 North ty-eighth court, was dragged into the pr off Fifty-sixth avenue and Cortland s last night by an unidentified Italian. She attacked and beaten after a hard strug The young woman fainted when she r ered into the Cragin police station to te her experience.

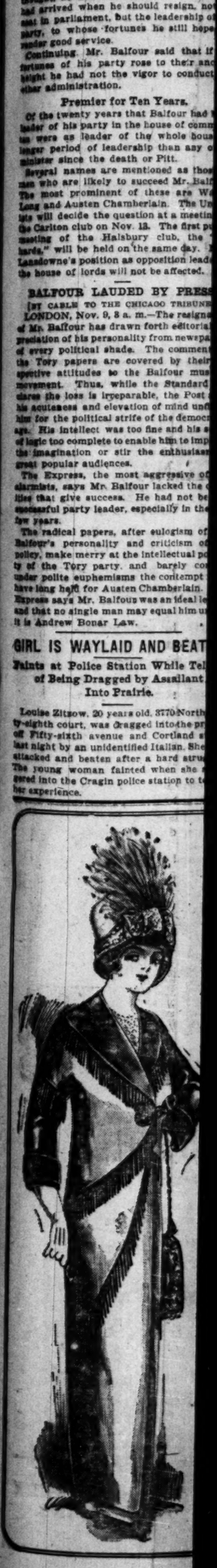

BALFOUR RESIGNS AS PARTY LEADER

Opposition in Ranks Cause of Action by Former British Premier.

ECHO OF VETO BATTLE.

Statesman Has Spent 35 Years of Service in the House of Commons.

[BY CABLE TO THE CHICAGO TRIBUNE.]

LONDON, Nov. 8.—The utmost sensation was caused in political circles this afternoon by the announcement of the resignation of A. J. Balfour as the leader of the Conservative party.

His resignation, which was ostensibly on account of poor health, is regarded as the result of the hot campaign against his leadership which started in July when the "die hard" section of the Unionist party revolted against his policy of surrender on the lords veto question.

Mr. Balfour attended a meeting of the Conservative Association of the City of London this evening and explained his resignation. He gave as his reasons for giving up the leadership of his party his age and the increasing need of leisure and occasional rests on the continent and the desirability of the leadership passing into younger hands.

Cheers at His Appearance.

Mr. Balfour was greeted with cheers when he appeared. Speaking with considerable emotion, he said that, after long and serious thought, he had concluded that the moment had arrived when he should resign, not his seat in parliament, but the leadership of his party, to whose fortunes he still hoped to render good service.

Continuing, Mr. Balfour said that if the fortunes of his party rose to their ancient height he had not the vigor to conduct another administration.

Premier for Ten Years.

Of the twenty years that Balfour had been leader of his party in the house of commons he was as leader of the whole house, a longer period of leadership than any other leader since the death or Pitt.

Several names are mentioned as those of men who are likely to succeed Mr. Balfour, the most prominent of these are Walter Long and Austen Chamberlain. The Unionists will decide the question at a meeting at the Carlton club on Nov. 13. The first public meeting of the Halsbury club, the "die hards," will be held on the same day. Lord Lansdowne's position as opposition leader in the house of lords will not be affected.

BALFOUR LAUDED BY PRESS.

[BY CABLE TO THE CHICAGO TRIBUNE.]

LONDON, Nov. 9, 3 a. m.—The resignation of Mr. Balfour has drawn forth editorial appreciation of his personality from newspapers of every political shade. The comments of the Tory papers are covered by their respective attitudes to the Balfour must go movement. Thus, while the Standard deplores the loss is irreparable, the Post says in acuteness and elevation of mind unfitted him for the political strife of the democratic era. His intellect was too fine and his sense of logic too complete to enable him to impress the imagination or stir the enthusiasm of great popular audiences.

The Express, the most aggressive of the dailies, says Mr. Balfour lacked the qualities that give success. He had not been a successful party leader, especially in the last few years.

The radical papers, after eulogism of Mr. Balfour's personality and criticism of his policy, make merry at the intellectual poverty of the Tory party, and barely conceal under polite euphemisms the contempt they have long held for Austen Chamberlain. The Express says Mr. Balfour was an ideal leader and that no single man may equal him unless it is Andrew Bonar Law.

GIRL IS WAYLAID AND BEATEN.

Faints at Police Station While Telling of Being Dragged by Assailant Into Prairie.

Leslie Ritzow, 20 years old, 3770 North Fifty-eighth court, was dragged into the prairie at Fifty-sixth avenue and Cortland street last night by an unidentified Italian. She was attacked and beaten after a hard struggle. The young woman fainted when she staggered into the Cragin police station to tell of her experience.

Tells of War for Vote in England.

Mrs. Emmeline Pankhurst

Mrs. Emmeline Pankhurst, leader of the English suffragists, will arrive in Chicago this morning from Milwaukee and lecture at the Studebaker theater this afternoon at 2 o'clock. It is announced that the recent injury to her ankle will not prevent her from fulfilling all engagements. Jane Addams will give a luncheon for Mrs. Pankhurst this noon at Hull house. A reception will be given in her honor at 2 o'clock tomorrow afternoon at the Chicago Woman's club, Fine Arts building. Mrs. Pankhurst will speak at a downtown street meeting tomorrow night if plans can be made. She is due to leave Chicago at 10 o'clock tomorrow night.

PARENTS LIVE, CHILD 'ORPHAN'; RESULT OF PRINCE'S SUIT.

French Court Disallows Act Legitimatizing Daughter of Robert de Broglie and American Ex-Wife.

[BY CABLE TO THE CHICAGO TRIBUNE.]

PARIS, Nov. 8.—Prince Robert de Broglie today won his suit against his former wife, Estelle Dolores Alexander, who was singing in a chorus when he married her after her first husband, Sidney B. Veit, a wealthy New York and Paris importer, had divorced her.

The suit came about through the former wife of the prince demanding an allowance for their child. The court ordered the annulment of Miss Alexander's recognition of the child Estelle, who was born on June 23, 1907, and registered as "parents unknown," but recognized later by the prince as the father and Miss Alexander as the mother of the girl, who was born 227 days after Veit had got a divorce. The law does not allow any such recognition.

Prince Robert de Broglie has been doing turns on the vaudeville stage and is not supposed to be wealthy, so his former wife demanded an allowance for her child from the parents of the prince. She would have been entitled to such an allowance under the law if the recognition of the child had been valid.

MEXICAN TROOPS AND REBELS CLASH; 200 REPORTED DEAD.

City of Juchitan, in State of Oaxaca, Isolated—Leader of the Insurrectionists Captured and Executed.

Mexico City, Nov. 8.—Federals and rebels met in battle yesterday at Juchitan, Oaxaca, according to information obtained from official sources here today.

Two hundred are reported dead. The city is cut off from rail and wire communication.

A telegram from Oaxaca carried a report that José Gomes, deposed jefe politico, the chief of the rebels, was captured and shot.

TURK DENIES PLEA FOR MEDIATION

Ambassador at Washington Says Country Doesn't Want the U. S. to Intervene.

ARAB ATTACK REPULSED.

Consul Sabetta in Chicago Receives Dispatches Scouting Reports of Atrocities.

Washington, D. C., Nov. 8.—Misconstruction of the appeal made by Turkey to the American government for intervention at Tripoli resulted in the issuing of a statement today by Youssouf Zia Pasha, Turkish ambassador, declaring that Turkey had no wish that the United States should act as a mediator to end the Turko-Italian war.

"The call which the embassy made on the Washington government Nov. 4 had for its object to request the state department to intervene in order to bring about cessation of the atrocities committed by the enemy against women, children, and the defenseless population of Tripoli," said the ambassador. "This appeal did not imply in any form whatever a request for mediation, as has been reported in some quarters."

ARAB ATTACK REPULSED.

TRIPOLI, Nov. 7.—The Arabs, with artillery, vigorously attacked Fort Hamidie today, but were repulsed after a fight that lasted two hours. The American cruiser Chester will sail this evening for Marseilles without the American consul at Tripoli, John Q. Wood, who has decided to remain here.

SABETTA RECEIVES DENIAL.

Guido Sabetta, Italian consul in Chicago, yesterday received from the Italian ambassador in Washington two messages regarding the situation in Tripoli. The first of these dispatches denying reports of atrocities to Arabs, says:

"Gen. Caneva has been formally interrogated by the royal government in regard to the false reports published by the Reuter agency and has given the following reply:

"'You can in the most emphatic way deny the reports of the Reuter agency, not only in regard to the alleged "authorization given to shoot simply on suspicion of bearing arms against us," but also in regard to the shooting of Arabs taken with weapons in their hands; in fact, with excessive forbearance a great number of these so captured were by our troops simply arrested and deported to Italy, thus escaping a merited punishment.'"

Dispatch Tells of Victory.

The second dispatch from the embassy to Consul Sabetta was:

"Yesterday's attack was not of any consequence. The plan originally made for the final and complete administration of the city is being quietly carried out. Today the Fifth brigade, under orders of Gen. Chaurand, comprising the Ninety-third and Eighteenth infantry, took position at once on Fort Hamidie with a battery of mountain artillery and another of rapid fire guns.

"The combined attempts of the return attack of Arabs and Turks have been frustrated; the enemy has everywhere been repulsed and forced to retire in great disorder; our troops continue in the highest of spirits; the inhabitants have returned to their usual occupation, business has been restored, while the news of the dissensions among the Arabs and Turks continues persistently.

"Homs is quiet. At Bengasi a detachment of our cavalry in the course of a reconnoitering expedition by night, captured two guns with a quantity of ammunition from the Turks, who took refuge on the plateau. At Derna all is well."

LOSES COUNTY MILK CONTRACT; REFUSED TO PAY A BRIBE?

Victor Mey Says His Bids Were Lowest, but That Others Were Favored by the Officials.

Serious charges were made yesterday by Victor Mey, a milk dealer residing at 413 Beethoven place, in connection with the awarding of the contract to provide milk to county institutions.

Mey asserted several days ago a man told him he would have to put up some money or he wouldn't get the contract. He refused to pay over any money. The contract was awarded to others.

Mey was the lowest bidder for the county jail and juvenile home contracts. His bid for the hospital contract was 18.5 cents a gallon, which was the same as that of James Quigley, 1237 West Madison street.

The contract to supply milk to the jail and hospital was awarded to Murphy & Co., who bid 17½ cents a gallon. Quigley was given the contract to supply milk to the juvenile home.

All the bids for the contracts to provide milk were rejected the first time and new ones were called for. Mey let his bid stand. Murphy & Co., who had bid 21 cents a gallon for the three institutions, lowered their bid the second time.

"Mr. Bartzen said he was in favor of giving all three contracts to me because I was lowest in two instances and even with another bidder in the other," said Mey. Bartzen admitted this.

NEW YORK HOTEL SUICIDE NOT LORD SHOLTO DOUGLAS.

Marquis of Queensberry Got Letter from Brother Just Recently and Latter Was in Seattle on Monday.

New York, Nov. 8.—[Special.]—Dispatches from Chicago and Seattle today establish the fact that the man who killed himself in the Hotel Astor on Monday was not Lord Sholto Douglas, brother of the Marquis of Queensberry.

The marquis in Chicago today said he had a letter from his brother only a few days ago saying he was safe and well in the far west.

The identity of the suicide thus becomes more of a mystery. The man registered on Oct. 15 as "Maurice Stuart, San Francisco."

Lord Douglas in Seattle Monday.

Seattle, Wash., Nov. 8.—British Vice Consul Bernard Pelly said tonight that Lord Sholto Douglas was in his office on business last Monday. This was the day the man registering under the name of Maurice Stuart committed suicide in New York.

Widow Sues for Insurance.

Mrs. Ella Louise Howes of San Francisco filed suit in the United States Circuit court yesterday against the Illinois Commercial Men's association. She asks that the association be forced to pay $5,000 on an insurance policy taken out by her husband, William B. Howes, who shot himself last January. She alleges the death was accidental.

BEAR, ARRESTED, GETS LOOSE; GIVES DOZING KEEPER SCARE.

"Jimmy" Kisses Cell Guardian—Yell Brings Out Reserves—Bruin Goes Back to Durance Vile.

"Jimmy," the black bear, who got himself locked up at the old Harrison street police station Tuesday night for assaulting a policeman, expressed his disapproval of the hotel accommodations there yesterday.

James Moriarity, the lockup keeper, was dozing with his feet cocked up on a table when he felt something cold and damp thrust into his face. He awoke with a start and a yell to find "Jimmy's" hairy muzzle in close proximity.

There was needless excitement for a time. Desk Sergeant John J. O'Connor restored quiet by slipping a sack over "Jimmy's" head and kicking him ignominiously back to his apartments. The chain which "Jimmy" had slipped off his neck was slipped on again, and the bear, grumbling, curled up in a corner and went to sleep.

M. Petrou of Lyons, the bear's owner, relieved the situation at noon by taking the animal home.

AMERICA MOTHER OF PEACE.

Secretary of State Knox Is Principal Speaker at Banquet Closing Cincinnati Conference.

Cincinnati, O., Nov. 8.—Hailing America as the "mother of peace," the third annual conference of the Society for the Judicial Settlement of International Disputes closed this evening with a banquet at the Business Men's club at which Secretary of State Philander C. Knox was the principal speaker.

Seated at the banquet tables with men of prominence were many women of national fame, including Mrs. William Howard Taft and Miss Helen Taft, wife and daughter of the president of the United States and honorary president of the society.

The secretary's effort was to show that the treaties do not infringe on the constitutional treaty making power of the senate and that they would not endanger the Monroe doctrine and the right of the United States to control immigration.

MATRIMONIAL MARKET NEWS OF THE DAY

The demand for fat ladies, young or old, is still very light. The willowy girl, with the animated eye and straight front aspect, is, however, much inquired after.

The ceaseless stream of Gibson and Fisher Gir. pictures, advertised by every magazine cover, continues to perpetuate this situation.

There is only one chance for the fattish woman and that is for her to reduce. If she can quickly grow into the likeness of the front cover fascinator, without the hard labor of exercising, or the purgatory of dieting, it seems she ought to try. This is not impossible—nay, it is a fact, demonstrated by thousands in 1900. Let her take the elegant Marmola Prescription Tablet after meals and at bed time. It will reduce her a pound a day. This suggestion is made in all seriousness. Why not reduce when it entails no trouble, causes no wrinkles, costs very little cash? One can start today, take off the fat (where most objectionable) from hips, abdomen, chin, etc., and do it uniformly and safely, too, for the tablet named, being made from the famous prescription—⅛ oz. Marmola, ½ oz. Fl. Ex. Cascara Aromatic, 3½ oz. Peppermint Water—is, of course, noninjurious. Tender your druggist seventy-five cents for a large case or write for same to the Marmola Co., 1409 Farmer Bldg., Detroit, Mich.

Soda crackers are more nutritive than any other flour food. Uneeda Biscuit are the perfect soda crackers. Therefore, Uneeda Biscuit.

Five cents spent for a package of Uneeda Biscuit is an investment—an investment in nourishment, in health, in good eating.

Though the cost is but five cents, Uneeda Biscuit are too good, too nourishing, too crisp, to be bought merely as an economy.

Buy them because of their freshness—buy them because of their crispness—buy them because of their goodness—buy them because of their nourishment.

Always 5 cents. Always fresh and crisp in the moisture-proof package. Never sold in bulk.

NATIONAL BISCUIT COMPANY

THE GREAT DOLL COMMUNITY

in

Marshall Field & Company's

TOY SALESROOM

Is Now Waiting to Welcome All the Little Girls of Chicago.

DRESSED DOLLS.

Real Parisian Dolls	Maids	Baby Bumps	Celluloid Dolls	Stockinet Dolls
Walking Dolls	Waitresses	Clown Dolls	Bisque Dolls	Rubber Dolls
Talking Dolls	Character Babies	Eskimo Dolls	Japanese Dolls	China Dolls
Miniature Dolls	Indestructible Dolls	Felt Character Dolls	Scotch Dolls	
Nurses	Musical Dolls	Cloth Dolls	Indian Dolls	

This Doll Section is in truth a community—made up of dolls of all classes and of many nationalities. Whole families may be found here—Baby Dolls, Nurses, Maids, Waitresses, and the grown up Men and Women Dolls. It has been said that our Dolls do almost everything—they dance, walk, sing, cry, and many little girls will be able to make the little dolls with voices almost say things. *Eighth Floor.*

And, too—*the most remarkable fact*—we have complete outfits of everything these dolls wear—we can only convey the great extent of the assortments by detailing these items.

DOLL FURNISHINGS AND ACCESSORIES

Toilet Stands	Silk Bags	Watches	Parasols	Corsets	Kimonos
Toilet Boxes	Satin Purses	Hair Pins	Umbrellas	Garters	Roller Skates
Toilet Sets	Cloth Bags	Side Combs	Belts	Fur Robes	Union Suits
Powder Puffs	Leather Purses	Eyeglasses	Kid Gloves	Knit Robes	Vests
Powder Boxes	Leather Hand Bags	Goggles	Mittens	Stocking Caps	Night Gowns
Nursing Bottles	Stationery	Soap	Fur Coats	Knit Jackets	Shoes
Water Bottles	Stationery Sets	Bibs	Fur Caps	Knit Hoods	Stockings
Mirrors	Card Cases	Dresses	Mufflers	Leggings	Trimmed Bassinets
Hair Brushes	Jewel Sets	Coats	Fur Sets	Bootees	Fitted Trunks
Clothes Brushes	Fans	Jackets	Muffs	Skating Sets	Empty Trunks
Tooth Brushes	Rattles	Sweaters	Fur Scarfs	Tyrolean Suits	Fitted Hampers
Atomizers	Lorgnettes	Mackintoshes	Muslin Underwear	Bathing Suits	Fitted Baskets
Traveling Rolls	Bracelets	Bonnets	Knit Underwear	Wire Hat Frames	Toilet Baskets
Combs and Comb Sets	Necklaces	Sunbonnets	Towels	Overalls	
Manicure Sets	Mesh Bags	Hats	Wash Cloths	Rompers	
		Handkerchiefs		Aprons	

Those planning to dress Dolls for Christmas will find here the largest lines of Undressed Dolls of all sizes and kinds.

F. N. Matthews & Co.
Outfitters to Women
21 E. Madison Street
Between State and Wabash

WINTER CLOTHES
For Women

When you buy a garment at Matthews' there is no doubt in any one's mind as to the quality you're after.

In the Matthews productions you will find the best materials money can buy, but what is more important, within that raiment are the things money can't buy.

Ideals, a natural bent for tailoring, reinforced by the cumulative experience of years of service; the artisan's pride in his productions.

Yet our finished product is placed before you on a commercial competitive basis, making what you get that's unusual a gift of the Matthews shop.

Price Range
$25 up to $225

Drink Habit cured in 3 days

No hypodermics—no bad after effects. Positive cure of all alcoholic craving in 3 days. (Gatlin Treatment.) Drug addiction cured in 10 days. (Pine Treatment.)
For full information write, phone or call
GATLIN INSTITUTE
1919 Prairie Avenue
Phones: Oakwood 4448
Automatic 66-208

HAYNES

The Automobile with the simple steel bronze clutch and extraordinary engine.

Edward Aaron Banschbach
Manager
1702 Michigan Avenue

HEALTH RESORTS.

HEALTHATORIUM
NATURE CURE SANITARIUM
If you are ailing, ours is an ideal place for rest and recuperation. Patients can have this rest with or without physical exercise. Separate departments for men and women. Spacious quarters in a quarter of a million dollar building in one of Chicago's finest residential districts, away from the noises of the city. Tel. Oakland 2954. 4206 Grand Blvd. cor 42nd St. Chicago.

Sacred Heart Sanitarium
MILWAUKEE, WIS.
Modernly equipped for the treatment and cure of all chronic non-contagious diseases. A splendid place for rest and convalescence. Write Sister Superior, or Dr. Stack for Book U.

CHICAGO SANITARIUM
LOCOMOTOR ATAXIA ONLY
4185 N. AVERS AVE. Phone Irving Park 89

Strike while the iron is hot.

Western Union "Day Letters" and "Night Letters" are the forging blows of business.

THE WESTERN UNION TELEGRAPH COMPANY

WATTERSON LONGS FOR WHITE HOUSE

Tells Taft at Banquet What He Will Do When He Becomes President.

POVERTY THEN WILL END

Out Goes Civil Service System and In Comes the Reward to Good Fellows.

Louisville, Ky., Nov. 8.—Henry Watterson, editor of the Louisville Courier-Journal, was one of the principal speakers at the banquet given by the newspaper men of Louisville in honor of President Taft and Maj Archibald W. Butt, the president's military aid, the latter at one time a Louisville newspaper reporter.

Directing his remarks to the principal guest of the evening, Mr. Watterson said:

"'If there be anything that I do know all about—as the washwoman observed of her 'bluin'—it is presidents.'"

He said he had known all of them personally, with the exception of the first five and the ninth, and added he didn't know but that he would like to be president himself.

"What I do want to say, especially to you young gentlemen of the press," continued Mr. Watterson, "is that there is no one of you who may not be headed for the White house. Look at Archie Butt!

"Archie was not a common reporter. He has been a greater than president; the guide, philosopher, and friend of a pair of presidents.

"It was his gentle influence which kept Theodore Roosevelt from declaring himself a dictator. It is said William Howard Taft looks to him to insure his reelection.

When Watterson Is President.

"Gentlemen, my motto has always been 'Never say die.' It is not yet too late for me. Don't think it. When I am president I'll show you a thing or two. In the first place, I shall put a stop to the all-round-the-circle-handshaking business. No more peripatetic speechmaking—shooting arrows in the air. No more White House receptions—levees, aping royalty they call them at Washington. No more office seeking rushes in mine.

"I shall at once abrogate the civil service law, abolish the civil service commission, and give Gen. Black and his interesting colleagues twenty-four hours to get out of town. Then I will fill the places of honor and trust and profit to suit myself. None but friends tried and true will be allowed to hang about the premises. The letters that spell 'nepotism' shall be dropped from the alphabet.

"I will dissolve both parties. No party label shall stand betwixt me and any good fellow. Being a devotee to peace, I will take Mr. Turk and Mr. Italian each by the scruff of his neck and pitch them into the Mediterranean sea and hoist the Stars and Stripes over Tripoli!

Plenty of Money for All.

"I will readjust our loose currency. No more poverty. I will emasculate the trusts 'J. Pierpont' and 'John D.' shall roar so gently that even William Jennings Bryan shall say, 'Let them roar again!' Every man shall have his pockets crammed with treasury certificates, because my system of fiscal reform will be to estimate the exact value of all the gold and silver in the earth and issue legal tender notes for the full amount; saving the expense of mining, minting, and transportation; saving argument, time, and trouble. In short, I will make Teddy green with envy and old Taft turn over in his sleep and murmur, 'Lord, why didn't I think of it?'"

But Mr. Watterson declared if asked what he really thought of President Taft he would say, "As the old lady at the mourners' bench said when asked if she did not love the Lord, 'It's mighty comfortin' to have him around.'

"All of us are proud and happy to have him with us, none the less those of us who may not always agree with his conclusions, never doubting his intentions."

WOMAN SUES BISHOP MOORE

Mrs. Cope Asks $50,000 for Alleged Libel in Letter.

FIGHT OVER WILL CAUSE.

Meeting of Methodist Workers Fails to App ase Anger.

Topeka, Kas., Nov. 8.—The controversy between Bishop David H. Moore of Cincinnati, bishop of the Methodist Episcopal church, and Mrs. Carrie E. Cope of Topeka, growing out of the formation by Mrs. Cope of an auxiliary of the national branch of the Women's Home Missionary society of the Methodist Episcopal church, reached a crisis this afternoon, when suit for $50,000 damages against the bishop was filed by Mrs. Cope.

The suit follows recent charges made against Bishop Moore to the conference of bishops by Mrs. Cope, alleging that Bishop Moore had libeled her in a letter he had written on the subject of a bequest of $10,000 left to the Women's Home Mission society by Mrs. Fannie Murray of Atchison county, Kas.

Letter Which Caused Suit.

The letter to which Mrs. Cope objected was addressed to an official of the Women's Home Missionary society of the Methodist Episcopal church. It was dated Abilene, Kan., March 18 1911, and read:

"It is Friday, and Mrs. Cope has not appeared. I have carefully gone over all papers, conferred with the cabine and with Mrs. Knostan and the officers of the auxiliary, and pondered the situation. I think you will never see a cent of the bequest, and a dangerous precedent will be established unless you sustain the Kansas conference in pushing the matter to a legal conclusion. No society authorized by the church, however incorporated, can rightfully supplant your auxiliary. This the Cope society has undertaken to do.

"What complicates the situation is the fact that Mrs. Cope holds official relations to your society. Thus she is enabled to pose as an official and to disturb the work of your regular organization. She should be relieved of all such relations at the earliest possible moment. As to the bequest, nothing comes of all her promises. Nothing will, in my judgment, Mr. Jackson, while seeming to act for her, has set on the heirs to bring suit for the property. You are juggled, tricked and beaten."

Meeting for Peace Fails.

The suit was filed after a conference of four Methodist Episcopal bishops, held in the hope that the trouble between Mrs. Cope and Bishop Moore could be ironed out without creating further controversy in the church. Many witnesses were heard, but no agreement was made.

MEN OVER 40 YEARS OLD CAN SELDOM FIND NEW POSITIONS.

Labor Federation Investigator Tells Congressional Liability Commission of Age Limit in Industrial World.

Washington, D. C., Nov. 8.—That a man cannot get a new position after he is 40 years old was asserted before the employers' liability and workmen's compensation commission today by Arthur E. Holder of the American Federation of Labor. He had been speaking of the satisfactory operation of the British compensation act of 1906, which he recently investigated.

"The man who is over 40 and who has a few gray hairs cannot get back when he once loses his job, but he can hold on if he has a place," he said. "It is the same here as in England, and it is the same in Germany and throughout the continent."

With reference to the extent of the compensation for death or injuries, Mr. Holder said he thought no death benefits should be less than $5,000 and that no injury award less than $1 a day, regardless of the ordinary compensation of the injured employe.

Gardiner Lathrop of the Atchison, Topeka and Santa Fé railway advocated the extension of the terms of the proposed law to industries other than the railroads, contending that such a course was possible under recent Supreme court decisions.

3 M'NAMARA JURORS SWORN.

Lawyers in Case Now Hope to Have the Panel Complete by Christmas.

Los Angeles, Cal., Nov. 8.—Three sworn jurors and a talesman passed for cause was the showing in the McNamara murder trial tonight at the end of five weeks of court.

Counsel hope for a full jury box by Christmas to try James B. McNamara, accused of the murder of Charles J. Haggerty, a machinist killed in the Los Angeles Time explosion a year ago. So far 285 men have been drwan for jury service.

Talesman B. C. Kenyon said he was a paymaster during the Spanish-American war and once his commanding officer was Gen. Harrison Gray Otis, proprietor of the Times. He said he had no prejudice against labor unions.

Harry Chandler, son-in-law of Mr. Otis, who was on the present venire, was excused by consent of both sides.

TOO MANY JOKES FOR JANITOR.

Fred Pictun Quits High School at Plainfield Because Students Play Pranks at His Expense.

Because students of the high school at Plainfield soaked his coat in water, filled his hat with coal, threw beans on the stairways, tied ropes in the dark places to trip him up, persisted in ringing the gongs, threw ashes in the locker rooms, and did other "comic supplement" stunts, Fred Pictun, janitor, has resigned.

Chokes to Death Eating.

George Sherer, 43 years old, 1148 North Clark street, choked to death yesterday while eating meat at his house, according to the report of the coroner.

PRESIDENT TAFT IN SPEECH CALLS LINCOLN JUST JUDGE.

Declares the Great Emancipator Had the Most Judicial Temperament of Any Man in History.

Frankfort, Ky., Nov. 8.—In dedicating the monument to Abraham Lincoln here today President Taft remarked:

"I think it is not too much to say that Lincoln had the most judicial temperament of any man in history."

Mr Taft paid his tribute with that of Kentucky's mark of reverence for her greatest son in the new state capitol when a monument to the war president, given by the descendant of a long line of Kentucky pioneers, was dedicated.

Prior to these ceremonies he talked to a score of negroes who became freedmen under the Lincoln administration. He told these former slaves how Lincoln worked out the problem that precipitated his emancipation proclamation. The aged negroes, whom the president seemed to look upon as relics of a former economical system that precipitated a tremendous interstate conflict, were tremendously impressed by his speech.

BUSY NIGHT WITH THE "NITRO."

Burglars Blow Open Three Safes in Adjoining West Side Buildings—Escape with $141.

Burglars blew open three safes in two buildings at 22 and 24 West Kinzie street with notroglycerin early yesterday. They escaped unmolested with $141. The safes were in the offices of the Chicago Brewers Supply company, the Hanson Coffee company, and the John F. Campbell company, sugar merchants.

CHINESE ARTISTS PUZZLE TO WEST

They Are Really Great, but Difficult for Europeans to Understand.

WONDERFUL IN COLORING

Writing and Painting Both Developments of the Same Faculty.

BY GEORGE A. DORSEY, PH. D., LL.D.

PEKING, Chihli Province, China, Sept. 14.—The average American is more familiar with the art of the Sioux Indian than with Chinese art. Though he have Mark Twain's contempt for Italian masters, he knows their names, in a way has them graded according to merit. He is not unwilling to pretend to know something of Greek art. But how many know the name of a Chinese artist, much less that China has produced artists who rank beside the greatest that Europe has given us?

It is not easy to account for this. A great many Americans have a speaking acquaintance with Japanese art; they can at least tell whether a thing is or is not Japanese; a few can name a Japanese artist or two. Though they may know little of Japanese art, they are willing to respect it. Because so many "cranks" talk about it, there must be something in it, they think.

Probably not one American in a thousand ever saw a real Chinese painting. Perhaps not two in a thousand are aware that China was great in artists when the Japanese were barbarians; that for her art, religion, architecture, porcelain, silks, and other important elements of life, Japan is indebted to China. The Japanese national costume is a Chinese costume long since extinct, to be found now only in old paintings and prints. Only an expert, on seeing an early Chinese painting, would know that it was not Japanese.

Japanese Best Critics.

Long ago Japan drew her inspiration from the middle kingdom. Today the Japanese are the best critics and the greatest admirers of Chinese art.

There is a reason for this. Because the roots of their art were transplanted from China, the Japanese artist easily comprehends what the Chinese artist is driving at. This is more than we can do until we throw overboard our own artistic canons. As Marguerye expresses it, "to appreciate Chinese painting, the westerner must forget his own mental preconceptions, throw over his own artistic education, every critical tradition, and all his esthetic baggage that has accumulated from the Renaissance to our own days. He must especially refrain from comparing Chinese paintings with any of the famous canvases which cover the walls of European collections, public or private."

Chinese Reject Western Art.

In the eighteenth century two Jesuits were attached to the Chinese imperial court as painters. They did portraits of the emperor, the empress, and officials. The Chinese were astonished at first; astonishment gave way to a kind of resentment, and western art was rejected. The flesh tints, the chiaroscuro, and the projection of shadows shocked the Chinese.

On other occasions the Chinese have met examples of western art, but they have never approved of it. They had always turned back to their own masters, as Europe has to the pre-Raphaelites. "Whistler," says Bushel, "alone of the west perhaps has something of the noble simplicity of Chinese conception, the subtlety of their color schemes, and the intensity with which they aim at the most direct and telling expression of their theme."

It is significant that the development of art in China—and the same is true in general of her literature and other phases of her national life—shows a certain unity from beginning to end. The Chinese artist, first a draftsman and a calligraphist, has never gotten entirely away from graphic art. To put it another way, to write Chinese characters one must be an artist.

Writing and Painting One Art.

The Chinese themselves are conscious of this inseparable bond between writing and painting. It was finely expressed by Sung Lien, who edited a history of the Yuan dynasty in the fourteenth century. Speaking of Shih Huang, the reputed inventor of painting, and Tsang Chieh, a minister of the famous Yellow Emperor of Chinese mythology, he declares that they were both inspired, one inventing writing, the other painting.

"Writing and painting are not separate arts. Their origin was one and the same. When heaven and earth were first separated, all things were produced, each with its own color and shape, but in confusion for want of names. Even heaven and earth themselves knew not how to style these until an inspired man arose and gave appropriate names to all things, so that the high parts, the low parts, moving creatures and growing plants might thus be distinguished from one another. Above were the sun, moon, wind, thunder, rain, dew, ice, and snow; below were rivers, seas, mountains, hills, plants, trees, birds, and beasts; in the middle were the affairs of man, with his hopings and meetings and the principles of things, now manifest, now vague, unformed by the influence of spirituality and change."

"Two years ago I became interested in a young working-girl"

So writes a well-known philanthropic business woman, whose own interests entail a tremendous amount of brain-work.

"To help this young girl solve the bread-and-butter question" the writer continues, "I underwent a dieting experiment in which my mainstay was

Campbell's SOUPS

"I soon found that a soup with bread-and-butter and a single dessert was sufficient for my most substantial meal all through the summer.

"I kept well and strong; my brain was always clear; and in short, this scheme proved such a success that I have followed it ever since."

21 kinds 10c a can

Asparagus, Beef, Bouillon, Celery, Chicken, Chicken Gumbo (Okra), Clam Bouillon, Clam Chowder, Consommé, Julienne, Mock Turtle, Mulligatawny, Mutton Broth, Ox Tail, Pea, Pepper Pot, Printanier, Tomato, Tomato-Okra Vegetable, Vermicelli-Tomato

"Just suppose
This great big hose
Flowed full of Campbell's Soup.
I'd have folks here
From far and near;
And feed each hungry group."

Just add hot water, bring to a boil, and serve.

JOSEPH CAMPBELL COMPANY
Camden N J

Look for the red-and-white label

ADVERTISE IN THE TRIBUNE. SUBSCRIBE FOR THE TRIBUNE.

The Peevish Child Needs a Laxative

It is natural for a child to laugh and play and when it sulks drowsily or cries you may depend on it something physical is the matter. If you see no evidences of a serious ailment you will not be wrong if you quietly give it a dose of a mild laxative that evening on putting it to bed.

The remedy most generally recommended for this purpose is Dr. Caldwell's Syrup Pepsin, which mothers throughout the country have been giving their children for a quarter of a century. Today thousands of families are using it where hundreds used it then, and there must be good reason for this word of mouth recommendation.

It is admittedly the perfect laxative for children, women, old people and all others who need a gentle bowel saimulant and not a violent salt, cathartic pill or doctored water. Dr. Caldwell's Syrup Pepsin will act gently, and when taken before retiring will bring complete satisfaction in the morning. After a short use of this remedy all forms of outside aid can be dispensed with and nature will again act alone.

All classes of good American people keep it in the home for ills of the stomach, liver and bowels, and among the thousands who have written the doctor that they will never be without it are Mr. James Ellefson, 2813 Coblentz street, and Mrs. J. M. Cullen, 206 Hill street. A dose of it has saved many a person from a serious illness.

Anyone wishing to make a trial of this remedy before buying it in the regular way of a druggist at fifty cents or one dollar a large bottle [family size] can have a sample simply addressing Dr. W. B. Caldwell, 107 Washington street, Monticello, Ill. Your name and address on a postal card will do.

Ridgways TEAS

Nothing but the choicest of tea leaves and buds are packed under the RIDGWAY label: just pure tea, blended by experts with the full strength preserved in the *air-tight, dust-proof,* quarter, half and pound packages. No tea-dust, no adulteration, no contamination by human hands.

That's why it has such an incomparable flavor and why it gives so many extra cups to the pound.

Try a package today. It will be a revelation to you.

Thomson & Taylor Spice Co.
Distributors
At all First-Class Grocers

HER MAJESTY'S BLEND $1. PER LB

5 O'CLOCK TEA 75¢ PER LB.

CAPITAL HOUSEHOLD 50¢ PER LB.

Blended and Packed by
RIDGWAYS
LONDON ~ SINCE 1836

COURT APPROVAL ON TOBACCO PLAN

Circuit Judges Accept Proposal of Counsel to Dissolve Big Trust.

FEW CHANGES ARE MADE.

Scheme Not Ideal, but Is Best Available and Shows Good Faith, They Say.

New York, Nov. 8.—The litigation which the federal government began four and a half years ago to break up the American Tobacco company as a monopoly in restraint of trade approached completion today by judicial acceptance, with a few modifications, of the plan which the tobacco company drew up for dissolution, in accordance with a mandate of the United States Supreme court.

The decision of approval was filed by Judge Lacombe of the United States Circuit court shortly after stock market hours this afternoon, and supplementary opinions were filed by Judges Coxe and Noyes, concurring generally with Judge Lacombe.

No one of the judges regarded the plan as perfect, but all declared the ideal was beyond attainment, and that, as a practical substantial compliance with the law, the plan, as slightly modified, appeared the best obtainable.

Assert Plan Is Honest.

Each judge asserted his belief that the plan was honest, and that there is no question of the good faith of its authors.

Judge Ward, the fourth member of the court, filed no opinion.

The features of the opinions of Judges Lacombe, Noyes, and Coxe are that the dissolution should be made without delay; that the request of Attorney General Wickersham for the reservation by the government of right to apply for further or other relief within a period of five years, if the plan do not result in harmony with the law, is denied not to be within the authority of the court to grant; that the court does enjoin, for a period of three years, the twenty-nine individual defendants in the suit from acquiring any additional holdings in the companies into which the trust is split; and that the application made by independents for dissolution of the United Cigar Stores company lay outside the authority of the court, but that this did not preclude any independent action later against the Cigar Stores company as an individual corporation.

Independents Plan Fight.

The announcement of the court's action was followed almost immediately by the declaration of counsel for several of the opposing independent tobacco interests that an appeal undoubtedly would be made to have the decision reviewed by the United States supreme court.

Felix H. Levy, counsel for the National Cigar Leaf Tobacco association, the Cigar Manufacturers' Association of America, and the Independent Tobacco Salesman's association, said he would advise his clients to take steps to obtain a review.

Judge Noyes drew a general moral from the case. In conclusion he said:

"The extent to which it has been necessary to tear apart this combination and force it into new forms with the attendant burdens ought to demonstrate that the federal anti-trust statute is a drastic statute which accomplishes effective results, which, so long as it stands on the statute books, must be obeyed, and which cannot be disobeyed without incurring farreaching penalties. And, on the other hand, the successful reconstruction of this organization should teach that the effect of enforcing this statute against industrial combinations is not to destroy but to re-create."

New Power Over New Trial.

In comment upon the request of Attorney General Wickersham for the reservation to the government of the right to apply to the court at any time within five years for further relief Judge Lacombe says:

"But neither in the Supreme court's mandate nor its opinion is there any warrant for the conclusion that this court is to prescribe the temporary terms of the modus vivendi with the power to reassemble—ourselves or our survivors and successors—and modify those terms, while in the interim, by purchase or exchanges of these bonds, upwards of $500,000,000 worth of property shall have changed hands irrevocably.

"The only function assigned to us is to consider any proposed plan—which responsible parties engage to carry out—and approve or reject it. In the event of rejection the only alternative being injunction, receivership, and sale. The time limit fixed in the mandate precludes any other construction."

Wants Books Kept Intact.

Judge Lacombe says provision should be made in carrying out the plan for keeping intact the books and records of the American Tobacco company, its present constituents and branches, so they will be available and subject to examination to the same extent as at present in suits for accounting and other existing litigations.

Justice Lacombe also considered the objection which the attorney general made to the plan of the company to retain in its treasury about $104,000,000 in addition to working capital to pay outstanding bonds when they matured. The attorney general's objections were on the grounds that the possession of so much surplus capital was fraught with possibilities of evil use.

"Since the plan was filed," says Judge Lacombe, "the market reports have given quotations of such bonds of the new company 'if and when.' Such reports seem to indicate that if the present plan be approved a brief period will suffice for the disappearance of substantially all the old bonds and the elimination from the treasury of the American Tobacco company of the money or the securities required to make them good at maturity."

Fernando Jones.

Born May 26, 1820. Died Nov. 8, 1911.

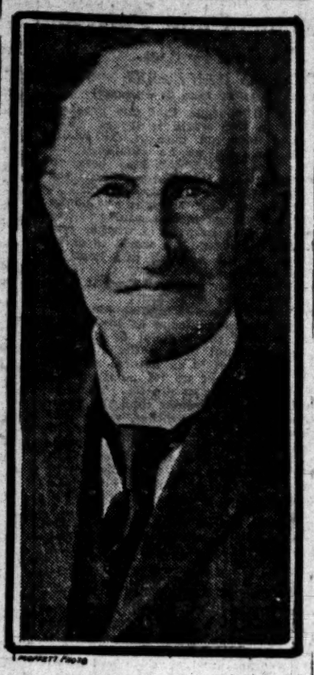

FERNANDO JONES, PIONEER, DEAD

Oldest Chicago Settler Succumbs Suddenly at Age of 91 Years.

CAME HERE IN THE '30S.

Thrashed by Millard Fillmore, Afterward President; Knew Stephen A. Douglas.

Fernando Jones, Chicago's oldest settler, died yesterday morning at his residence, 1834 Prairie avenue. For decades his name has been almost synonymous with pioneer life in Chicago. Seventy-five of the ninety-one years of his life were spent in Chicago.

Mr. Jones' death came suddenly and unexpectedly. He had been in good health until Tuesday morning, when his physician and friends prevailed upon him to go to bed, where he stayed only about twenty-four hours before his death. So sudden did the end come that Grahame Jones, the only surviving child, whose residence is New York City, was not notified until after his father's death. He will arrive in Chicago today and will then arrange for the funeral.

Breaks City's Link to Past.

With the death of Mr. Jones comes the breaking of a connecting link between Chicago as a swampy village—with one bridge and a major population of Indians—and the Chicago of today, fifth city in the world.

Mr. Jones was born in Forestville, Chautauqua county, N. Y., on May 26, 1820. When 4 years old the family moved to Buffalo, where he received his early education and where he was once thrashed by his schoolmaster, Millard Fillmore, who later became president of the United States.

When 16 years old Mr. Jones followed his father to Chicago, where the elder Jones had established a hardware store on South Water street. He came in a sloop carrying a cargo of stoves. He found employment in the government land office.

Takes Up Realty Business.

In 1837 Mr. Jones attended Canandaigua (N. Y.) academy, where he met Stephen A. Douglas. When he returned to Chicago he engaged in the real estate business, but soon went south for his health. Then he took up newspaper work in Jackson Mich.

Mr. Jones once was employed as a bookkeeper in the business office of the Democratic Press before its consolidation with THE TRIBUNE.

He then took up again his real estate business in Chicago until retirement from active work.

Mr. Jones married Miss Jane Grahame in 1853. His wife died in 1905. After the Chicago fire he was one of the most useful men in Chicago because of his long acquaintance with land titles and the destroyed records of Cook county real estate.

Mr. Jones was alderman of the Third ward during the administration of Mayor John C. Haines. He was supervisor of the south town during the war, in charge of Camp Douglas when it was reestablished, trustee of a number of state institutions, and held offices in the New York society and in the Pioneers of Chicago.

OBITUARY.

FREDERICK C. GOODSPEED, Chicago manager of the life department of the Pacific Mutual Insurance company, died on Monday night. He was born forty-five years ago near West Union, Ia., and came to Chicago in 1884. He had resided at Glencoe for five years. Mrs. Goodspeed and three children survive him. Mr. Goodspeed's mother, Mrs. Abbie E. Goodspeed, died last Saturday in Chicago. Funeral from the residence tomorrow afternoon at 2 o'clock. Interment at Rosehill.

MRS. W. F. N. DAVIS, 55 years old, wife of W. F. N. Davis, millionaire lumberman of Houston, Tex., died at the Congress hotel yesterday. She underwent an operation at the Presbyterian hospital last week and a relapse proved fatal. She is survived by a son, John Blodgett Davis, 15 years old, and a sister, Mrs. A. E. Willmann of Muskegon, Mich. The body will be taken to Muskegon for burial.

ALBERT J. STREET, 43 years old, fell dead of heart failure yesterday while at work in the offices of a harvester company in La Salle, Ill. The body was brought to Chicago. The funeral will be held tomorrow afternoon at 2 o'clock from the residence of his father-in-law, Chauncey Stokes, 2243 Washington boulevard. Interment at Graceland.

GUSTAVE PLUM, 6517 Langley avenue, died on Tuesday on board the Atlantic liner Gen. Grant. He is survived by Mrs. Plum and a daughter. Mr. Plum was a member of Progressive Council 940 Royal Arcanum and of Woodlawn Park Lodge No. 825, I. O. O. F.

Make Rich Blood

with the wonderful tonic and beverage

Whit--bread

Ale and Stout

N. B.—Matured ONLY in bottles by the brewers in England.

There's a GREAT difference.

St. James Importing Co. (Importers), N. Y. City.

Record Breaking Literary Round Up!

The next number of our MONTHLY MAGAZINE SECTION—free with our regular Sunday issue of November 12th—will contain the masterpieces of six literary giants.

In the **one number** there will appear stories by

Sir A. Conan Doyle — **Sir Gilbert Parker**
Jack London — **Gouverneur Morris**
Rex Beach — and an article by **Max Nordau**

Any one of these famous names is rich enough in drawing power to serve as the leader in any issue of the standard magazines, and most such magazines would figure that they were delivering full equivalents for the price if only one writer of such recognized repute were a contributor in any one issue.

REGARDLESS of cost, and after much effort, the co-operation of all these great writers was secured to help make our MONTHLY MAGAZINE SECTION the most attractive of all the magazines published in America.

While each of these men has his own intensely interesting and entertaining literary style, the style is only incidental. You are primarily interested in seeing certain phases of life from the writer's point of view and in learning the conclusions reached by each writer as a result of the perspective from his view point.

These world-famous men are much more than "writers". They are keen observers, practical thinkers and thorough reviewers. Collectively, they have visited every inhabited part of the world, studied every phase of life, analyzed every form of government and every condition of society, and, while their stories are regarded as "fiction," they deal with the most interesting aspects of real life.

Thousands of Dollars in a Single Month

THOUSANDS of dollars per month are being paid for stories, articles, illustrations and other features, to make this the highest standard monthly magazine of America. Every member of your family will be benefited by it. It is already the most wholesome and best all-around family magazine published in the English language and we are earnestly bending every energy and investing the necessary capital to make each number better than the preceding number.

Illustrators for This Great Issue

THE following well known artists, whose superior ability is recognized in all publishing circles, will put the artistic touches to this great number.

J. N. Marchand — **C. B. Falls** — **Remington Schuyler**
Charles Sarka — **Albert L. Scherzer** — **G. N. Harting**

Indescribable Excellence

THIS is in no sense what is generally known as a "magazine section" to a Sunday newspaper. **It is a veritable, high-class, illustrated, monthly magazine,** of the most popular size and form, beautifully printed on standard magazine paper. If the subscription price were $1.50 a year, like most other magazines, we would say that not one of our readers could afford to do without it. Being free, with our regular Sunday issue, puts it within the reach of everyone **who places an advance order with his newsdealer.**

Make a note of the date—Sunday, Nov. 12th

With

The Sunday Tribune

THE HUB

Henry C. Lytton & Sons

IF you've an idea that distinctive overcoats and extravagant prices go hand in hand, you haven't seen our stock—we'll show you overcoat distinction at moderate prices. Finest American and imported woolens, styles that are very handsome; ulsters with belt and shawl collars; ulsterettes with convertible collars; Mandarin coats with shoulder plaits, Raglans with kimono sleeve, box and semi-box Chesterfields, any color or pattern you want. Our overcoat displays are priced at $12 to $75, remarkable values at

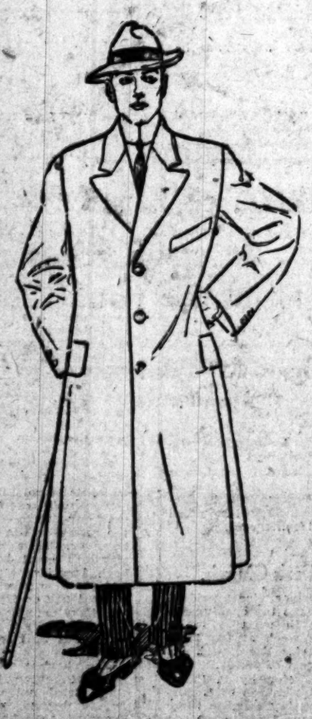

$15, $18, $20

Society, Meetings & Entertainments.

Directors Get Ballroom for Fashionable Dances.

THE directors in charge of the annual assembly dances, which, with the midwinter cotillon, are the most fashionable subscription dances of the winter seasons, have chosen the crystal ballroom of the Blackstone hotel for the events this year and the dates as Fridays, Dec. 15 and Jan. 12. Arthur Meeker again is president of the directors, Edward S. Adams is the secretary, and Charles Garfield King, the treasurer. Honoré Palmer, Clive Runnells, and Bertram Winston form the ball committee. The directors remain about the same as in previous years.

Both the north and south side gave "reunion" dinners last night for returned Chicagoans. Mr. and Mrs. Arthur Meeker of Prairie avenue had a group of friends for their guest, Mrs. Walter Denegre, and at her Erie street house Mrs. T. W. Wadsworth gave a dinner for Mr. and Mrs. Walter Cobb. This evening Watson Blair will give a theater party for Mrs. Denegre, and tomorrow he will leave for New York to meet Mrs. Blair, who now is on the ocean homeward bound from Europe. Mrs. Hugh T. Birch also has sailed from Europe for home, and there is a rumor that Mrs Marshall Field has sailed with her. The truth of this rumor remains unverified, however, because Mrs. Field seldom tells her plans, not even the caretakers at her residence knowing when she may arrive unannounced. If Mrs Field does come to Chicago (Washington is expecting Senator and Mrs. Beveridge soon after their summer in Switzerland with Mrs Field) her arrival will add to the interesting group of former Chicagoans now visiting in the city. Also within a day or two Mr. and Mrs. Bryan Lathrop expect Mr. and Mrs. Thomas Nelson Page of Washington, who will be their guests for perhaps a fortnight. Mrs. Page was the former Mrs. Henry Field (Florence Lathrop) of Chicago.

Mr. and Mrs. John A. Spoor yesterday issued cards for their Thanksgiving eve ball—Nov. 29—to be given at the Blackstone hotel for their debutante daughter, Miss Carol Spoor, and her young friends. Preceding the dance a number of dinner parties will be given. Mr. and Mrs. Charles Street, who have a debutante daughter in Miss Margarett Street, and Mr. and Mrs. Edward Blair will be among those who will have large companies of dinner guests at the Blackstone.

Mr. and Mrs. Robert G. McGann will give a dance the evening of Tuesday, Dec. 26, complimentary to the Misses Amy and Harriet Walker, daughters of Judge and Mrs. Charles M Walker. The Misses Walker are among the debutantes of the season and the guests will include about 100 young people. Mr. and Mrs. McGann closed their Lake Forest residence late last week and came in to their town house on Pearson street, where the dance is to be given.

Mrs. John C. Black of 30 West Walton place has issued cards for a musical to be given the evening of Nov. 18 at the Blackstone hotel. The guests are asked to hear a program to be given by Edmond Clement.

Tickets are to be sold at the door of Mrs. Philo R. King's residence, 1434 Dearborn avenue, this afternoon for the program of musical interpretation which Mrs. William Spencer Crosby is to give for the benefit of the Old People's home at Maywood at 3 o'clock. Mrs. Crosby is to give "Pelléas et Mélisande," followed with "Die Walküre" and "Das Rheingold." A group of well known north side women are interested as patronesses.

Miss Jessie Laurenza Furst of 1346 Astor street will give a luncheon and bridge on Wednesday, Nov. 22, for Miss Adele Crenshaw. The guests will be the young women who assisted at Miss Crenshaw's presentation reception given early in the season.

Mrs. E. J. Thurber of Rogers Park will give a luncheon and bridge at the Edgewater Golf club tomorrow.

Mrs. John Sumner Runnells and Miss Alice Runnells have returned from their summer residence at Chocorua, N. H., and now are at the North State street house of the family. The marriage of Miss Runnells and William James of Boston, son of the late Prof. William James, will be a service of the winter. The betrothal was announced about a month ago.

Mr. and Mrs. George E. Spry of Evanston announce the marriage of their daughter, Miss Jane M. Spry, to George G. Foster of Wilmette on Saturday, Nov. 4, at 8 p. m. Mr. and Mrs. Foster will be at home after Dec. 1 at 903 Michigan avenue, Wilmette.

Miss M. Arvilla Barhyte, daughter of Mrs. H. P. Butlin, 3505 Michigan avenue, and J. Gilbert Nettleton, 3737 Ellis avenue, private secretary to Congressman Martin B. Maddan, were married in the English room of the Congress hotel last night by the Rev. John Nicely, pastor of Crerar chapel.

Chicagoans are interested in the announcement made by Mr. and Mrs. J. H. Patterson of Denison, Ia., of the engagement of their daughter, Elizabeth Olive, to Dr. Charles M. Remsen, resident surgeon in charge of Johns Hopkins hospital. Dr. Remsen is the son of President Ira Remsen of Johns Hopkins university. Miss Patterson is the niece of Col. Rudolph M. Patterson of Chicago.

Mr. and Mrs. Jacob Lasker of 3238 Lincoln avenue announce the engagement of their daughter Goldie to I. Krugman. At home afternoon and evening, Nov. 19.

Mr. and Mrs. Ruben A. Dugan, 4927 Lake avenue, announce the engagement of their daughter, Anne Lamont, to Charles Barr Field, son of Mr. and Mrs. Charles E. Field, 5538 Washington avenue.

A few fall plans of easterners in which Chicago may find interest includes the note that Mr. and Mrs. Horace Morrison, now of Boston, are to open their house on Louisburg square in the Massachusetts city this winter. Mrs. Morrison was Arria Cotton, erstwhile Chicago belle. Mr. and Mrs. Francis Rogers, who were married on May 17, have taken an apartment at 563 Park avenue, New York, for the winter—another item which will interest Chicago. Mrs. Rogers was Cornelia Barnes of New York and is not known here, but Mr. Rogers has been a frequent visitor to the city, often as the guest of Mr. and Mrs. Russell Tyson.

Mrs. C. P. Kellogg and Mrs. Louis Kellogg, 1923 Prairie avenue, expect to leave Chicago on Monday to spend the winter in Augusta, Ga.

Miss Anne Shaw Faulkner and Marx Oberndorfer yesterday morning gave the first in a series of opera musicals which will be a feature of the season's program for the Woman's Athletic club. "Tristan and Isolde" was the opera chosen for yesterday and "Samson and Delilah" will be considered at the next morning meeting on Nov. 15. The gymnasium where the talks are given was filled with guests, among them being Mrs. Edward A. Leicht, Mrs. Darius Miller, Mrs. Tracy Lay Turner, Mrs. Frank B. Stone, Miss Inez Stone, Mrs. G. F. Swift Jr., Mrs. W. C. Pullman, Mrs. W. A. Alexander, Mrs. Will H. Lyford., Miss Gertrude Lyford, Mrs. B. A. Eckhart, Mrs. C. H. Chappell, Mrs. John Farson, Mrs. William Farson, Mrs. Ford Rodman Carter, and Mrs. Andrew McNally Jr.

The patronesses for this year's entertainment of the Service club—the club has bought out Powers' theater for the opening performance of Miss Marie Doro and her company on Nov. 20—include Mrs. T. B. Blackstone, Mrs. Chauncey J. Blair, Mrs. Edward Blair, Mrs. Henry Blair, Mrs. John J. Borland, Mrs. William F. Burrows, Mrs. J. E. Counselman, Mrs. Richard T. Crane, Mrs. R. T. Crane Jr., Mrs. Harry B. Clow, Mrs. Edward A. Cudahy, Mrs. C. Harlan Canby, Mrs. L. B. Doud, Mrs. Arthur Dixon, Mrs. James A. Edwards, Mrs. W. T. Fenton, Mrs. John J. Glessner, Mrs. William O. Goodman, Mrs. F. T. Haskell, Mrs. Frank C. Letts, Mrs. C. O. Meacham, Mrs. Harold F. McCormick, Mrs. Potter Palmer Jr., Mrs. Elliott Phelps, Mrs. J. N. Raymond, Mrs. Martin Ryerson, Mrs. John J. Shedd, Mrs. Byron L. Smith, Mrs. Homer Stillwell.

The Onwentsia club has sent out cards announcing that on and after Wednesday, Nov. 15, the club practically will be closed in all departments. However, for the accommodation of the members who wish a game of golf meals will be served to these enthusiasts of the game up to Dec. 1 if they will notify the men in charge of their coming. The locker room, which is steam heated, is to remain open all winter as usual.

Mrs. William Swift Holabird will have charge of the flowers at the floral cotillion on Monday evening, Nov. 27, at Lexington hotel, when the Mothers' Relief association, of which Mrs. Albert Nathan is president, gives its Thanksgiving charity ball for the benefit of aged and destitute mothers of Cook county. More than 5,000 roses will be donated for favors by the leading florists of the city and suburbs. The flower committee includes Mrs. J. J. Merrill, Mrs. William H. Fahrney, Mrs. Orva G. Williams, Mrs. John Francis, and Mrs. W. P. Worth. A program of twelve dances will precede the cotillion, which will begin at 11 o'clock, led by Prof. Augustus E. Bournique.

Photo. by Bingham

MISS LUELLA VIERLING

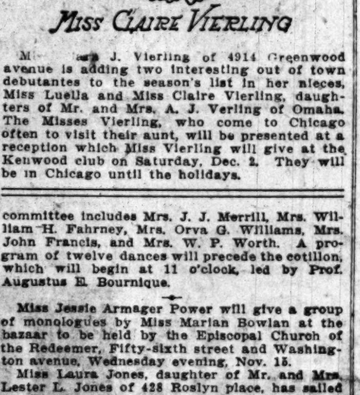

MISS CLAIRE VIERLING

Mr. and Mrs. J. Vierling of 4914 Greenwood avenue is adding two interesting out of town debutantes to the season's list in her nieces, Miss Luella and Miss Claire Vierling, daughters of Mr. and Mrs. A. J. Vierling of Omaha. The Misses Vierling, who come to Chicago often to visit their aunt, will be presented at a reception which Miss Vierling will give at the Kenwood club on Saturday, Dec. 2. They will be in Chicago until the holidays.

Miss Jessie Armager Power will give a group of monologues by Miss Marian Bowlan at the bazaar to be held by the Episcopal Church of the Redeemer, Fifty-sixth street and Washington avenue, Wednesday evening, Nov. 15.

Miss Laura Jones, daughter of Mr. and Mrs. Lester L. Jones of 428 Roslyn place, has sailed for Europe with the intention of remaining on the other side until the first of June. Miss Jones will be with her aunt, Mrs. W. B. Breneman.

Dr. and Mrs. P. M. Woodworth and Miss Frances K. Rollins of 5122 Sheridan road expect to leave in a few days for Southern California, where they will spend the winter.

Mrs. Albert Nathan, 2714 Hampden court, assisted by Mrs. D. Harry Hammer, 3303 Lake avenue, and Mrs. Frank R. Donahue of Oak Park, will give a bud luncheon tomorrow in honor of Miss Leonore Ray and the young women who assisted at her debut on Monday, Oct. 30. Following the luncheon Mrs. Nathan will take her guests to the Colonial theater, where they will occupy three boxes at the matinée. The party will include Miss Ray and the Misses Hazel Hanecy, Beatrice Carpenter, Leslie Wilkie, Beulah Barstow, Gladys Louise Donahue, Mazie Winger, Myra Lee Felker, Elizabeth G. McHugh, Mary Hinsdale Holabird, Ruth Macomber, Edith Williams, Frances Raynor, Frances Louise Birney, and Pauline Nathan.

Mr. and Mrs. William H. Fahrney, 6171 Sheridan road, will give a reception Wednesday evening to members of the Mothers' Relief association and their husbands in honor of Japanese Consul and Mrs. K. Yakisami. A Japanese program will be given by Mrs. Clara Page Ongawa, and Mrs. Frank C. Farnum.

* *

Mrs. Blaine Pleads for Children.

Chicago is a city built for "grownups" and the welfare of children is sadly neglected. This declaration was made yesterday by Mrs. Emmons Blaine before the Chicago Woman's club in Music hall, Fine Arts building. The subject was "The Child Welfare Exhibit and Its Significance." Other speakers were Mrs. Ella Flagg Young, Miss Sophonisba Breckinridge, and Sherman C. Kingsley. Jane Addams was in charge.

"The children are dragged into city life," said Mrs. Blaine. "Their real home is in the country. They are forced to wander in an element which is not theirs. Outside of the schools there is no place for them to play. We should have 300 playgrounds instead of seventeen or eighteen.

"We do not allow the street cars to be so overcrowded as to inconvenience adults, but there is no limit to the overcrowding of the schools. We would not allow adults to risk their lives running up and down the streets, but we let the children do it and make no attempt to find them a better place.

"We have libraries for adults, but we don't make them accessible to children. We take care of heipless, sick, and insane adults, but the provision for helpless children is poor and insufficient. We have laws to protect life and property, but few to protect children."

* *

Says Immigrants Neglect Past.

"Many valuable elements of European life are lost to Americans because there is no attempt on the part of immigrants to show the life of the past, and no effort on the part of the Americans to understand the life of the foreigners who come here," said Miss Jane Addams last night at the Chicago Hebrew institute. She lectured on Count Tolstoi.

The next in the series of Wednesday night lectures which the institute is giving will be by W. M. R. French, director of the Art institute, on "The Making of a Picture."

Tomorrow evening the Rev. A. B. Yudelson will speak at the institute on "The Quest of American Youth." The second public dance will be given in the assembly hall of the institute on Saturday night. On Sunday afternoon the second of a series of concerts by members of the Thomas orchestra will be given. Alexander Zukovsky will direct.

* *

"Home Coming Day" at Northwestern.

Northwestern university will hold its first annual "home coming day" on Saturday. This day has been set aside by the faculty and alumni associations as the day for the old graduates to return and meet old friends and college chums. During the day the streets, the business houses, fraternity houses, college buildings, and private residences will be decorated with the college colors. The biggest part of the program will be the football game in the afternoon with the University of Chicago. A reception will be held in the gymnasium in the evening. From the replies received so far the indications are that more than 5,000 graduates will attend this reunion.

Round About Chicago.

The Sense of Humor.

BY RICHARD HENRY LITTLE.

BIMEDOODLE and Toomers boarded the Indiana avenue car after the theater and with difficulty found two seats down in the center. The show that the two had seen had filled Toomers with thoughts of the long ago and he was full of reminiscences. Bimedoodle, on the contrary, was reeking full of his own particular brand of humor.

"I'll never forget the old days," said Toomers, who always spoke in a well bred, low tone, so low, in fact, that Toomers could hardly hear him. "Do you remember when I first saw you down at school? I think we both landed on the front steps of Stone hall at the same moment. We must have been sights. I know I had a green necktie and wore boots. I thought you a millionaire's son because you had a cane. I'll never forget that day. The Phi Delts began rushing you from the moment you struck school, but they couldn't see me with a spy glass. But that was on account of your cane. And then you always had such a surpassing nerve."

Toomers paused, lost in memories of the other days, and Bimedoodle spoke, and his high, piercing voice carried to every angle of the crowded car.

"Yes, I remember," said Bimedoodle. "But the thing should have been a lesson to you. Why, the idea of your walking up to the president of the college when you were introduced to him and pulling his gray whiskers and saying, 'Come on out and be a sport—have a drink.' It was astounding to me, and you remember that I told you right then that was no way for a freshman to act."

"O, don't do that," objected Toomers uncomfortably; "everybody will hear you. Come on, now; be serious. Do you remember the time we went to the Kappa's party? The girls were terribly anxious over what fraternity we were going to join and tried to get us to promise to go Phi Delt. And do you remember how you made that little Kendall girl cry because you said you had promised your dying mother to join the Sigs?"

"Yes," said Bimedoodle. "What a pretty girl she was. Wavy brown hair and soft gray eyes——"

"And the prettiest dimples a girl ever had."

"True, true," assented Bimedoodle. "And you won her love. She was only a simple country girl and she was dazzled because of your dashing manner and handsome face. Poor little, poor little girl."

"You're crazy in the head," said Toomers angrily. "You know well enough that I hardly ever saw Miss Kendall. We were hardly more than acquaintances."

"I can see her now, just as you have said," went on Bimedoodle in his shrill, rasping voice, "all dressed in her white silk gown, with the orange blossoms in her hair. I thought I never saw any one so beautiful. Somebody had told her you were only playing with her, that you would never appear at the wedding, but I was your friend. I believed in you and I told her that you would come. And even when it was long past the hour I still held her beautiful little hand and did all that I could do to console her——"

"O, shut up," said Toomers sullenly. "A joke is a joke, but you are carrying things too far. I think I know those people standing up at the far end of the car. Now be decent."

"That was no excuse for your conduct," pursued Bimedoodle, and in even a louder voice, for he noticed to his great joy that he now had the attention of everybody in the car. "You say that you found out the girl's people had a mortgage on their home and you wouldn't get any money out of the marriage, so just jilted her. You broke that girl's heart just because she was poor and you try to argue to me that you did right. I say you acted like a scoundrel; I don't care if you are my friend."

A big man across the aisle muttered things under his breath and doubled his fist very hard and glared at Toomers. Two women in the aisle engaged in a low tone conversation, in which they said, "He looks like a sneak, anyhow," and "the girl was in luck that she didn't marry him."

"Look here," said Toomers in his low tense voice, "I'm getting awfully tired of this. If you can't talk sense, why keep still."

"How can you say that," demanded Bimedoodle with righteous indignation, "you know well enough that it was because you broke her heart that drove her to that last desperate step. Ah, when I saw her walking down to the river that morning my heart stopped beating. I knew something terrible was going to happen."

"There wasn't a river within ten miles and you know it," said Toomers, who was trying to crawl behind a newspaper that he was pretending to read so as to avoid the angry scowling of the other passengers.

"And that Kendal girl quit school before the end of the freshman year and married the grocery man in her home town, and I suppose she lived happily ever afterward. Now cut this out."

"Simply because the ice was so thick in the river that it cut my head and hands and held me back," went on Bimedoodle. "I know that twice I went under myself and thought I was drowning, but I kept on, determined to save that sweet, beautiful girl if it cost my own life in the attempt."

A murmur of approval at the brave deed of the heroic Bimedoodle went around the car. The fat man on the seat in front twisted around in his seat to look at Toomers and mentioned something about tar and feathers and riding on a rail.

"I was just reaching out my hands to seize her," shouted Bimedoodle, "when she waved her lovely white hand and said, 'No, don't save me; I die for love of faithless Toomers. Adieu, cruel world.' I cry now as I think of it."

The feeling in the car now was running so high against the miserable Toomers that, after vainly trying to crawl through a crack in the side of the car, he stood up and elbowed his way through the car, while all the men took pains to step on his feet and a short blonde woman stabbed him twice with a hatpin.

The car conductor took pains to start the car just as Toomers was getting off and he fell in the street, and was still standing in a dazed condition on the sidewalk brushing his clothes when Bimedoodle joined him.

"The trouble with you, Toomers," said Mr. Bimedoodle, "is that you have no sense of humor."

'Disraeli,' the Play, Now to Be Published.

BY ELIZABETH R. HUNT.

[OF THE DRAMA LEAGUE OF AMERICA.]

"HOW did you like 'Disraeli'?"

Ask the question of any one you may happen to meet, and the reply is likely to be: "Why, very much indeed. Better than any play I have seen for some time."

When the question is debated at length, much praise is bestowed upon Mr. Arliss for his interpretation of the name part, while the drama itself is apt to come in for some criticism, the fourth and final act being frequently pronounced a spectacular nondramatic windup.

Having before me advance sheets of the play, which is soon to be published by the John Lane company, I have been interested to see what it is like apart from stage presentation, and away from Mr. Arliss' reading, with its sharp staccato, its eloquent pause, its brilliant pointing up.

On the title page Mr. Parker disavows any attempt to make an historical play, claiming only to show "a picture of the days—not so very long ago—in which Disraeli lived, and some of the racial, social, and political prejudices he fought against and conquered."

To be exact, the play is plotted in 1875, and pictures only a few weeks out of Disraeli's later life, about six years before his death.

The author's reason for choosing this period is evident enough. The young Disraeli, with his brocaded waistcoats, his brooches and massy chains, his morning cane, and his evening cane, was a picturesque figure; but there was nothing dramatic about him. The Disraeli of middle life, playing opposite to Gladstone (they seem created for dramatic purposes) against a complicated political and social background, may one day be the hero of historical drama at its greatest; but the time is not yet.

As for the Disraeli of the Suez canal scheme, he is an alluring hero for high comedy. He dreams in empires, merely to give the public an occasional sensation. He dickers with the khedive of Egypt and buys the key to India amid roars of popular applause, though nothing in particular comes of the bargain in the end. With infinite flourish he bedecks his queen with her new title, empress of India, though as soon as the excitement subsides, the whole nation feels such addition superfluous to the ancient style of the English sovereigns. He extorts concession from Russia by menace which has nothing back of it. His triumphs often prove, when stripped of his own grandiloquent phrasing, to be clear cases of much ado about nothing.

Not that the play before me is high comedy. The author shows no intention of keeping to that form throughout, though it is possible that he takes the comedic view now and then, where American audiences fail to see the point. But as one turns the printed pages, it is evident that this late period in the great Jew's career seems quite the best that could be chosen for revival upon the stage of today.

The play is made after the approved fashion in historic drama, with an outer action and an inner action, the outer plot being a setting or frame of authentic history, while the inner plot is invented or created. In workmanlike fashion, too, the smaller plot reaches out to the larger, and the larger draws in upon the smaller, to the enlivenment and enrichment of both.

The outside or enveloping plot is concerned with Disraeli's struggle to outwit the Russian government and be first to make terms with Ismail of Egypt for his controlling interest in the Suez canal. But such a conflict to be interesting in a theater must be focused to some personal issue that can work itself out in the narrow limits of the modern stage. Hence we have among the characters Mrs. Travers, a beautiful and brilliant intrigante acting as spy for Russia, and Lord Deeford, a stolid young Briton, whom Disraeli, having broken to his uses, sends posthaste to overtake the Russian embassy on its way to Egypt.

The inside or enveloped plot is the love affair of Lord Deeford and Lady Clarissa, which, to be saved from commonplace romanticism, must be interwoven with the larger interest so that its points of suspense may coincide with the crises in affairs of state.

Needless to say, it is the capable Dizzy who holds the threads of outer and inner plot in his hands and ties them neatly in the same knot.

In other words, having the childless man's interest in young people's lovemaking, Disraeli plays fairy godfather to bring Deeford and Clarissa together; but having also the diplomat's eye for men who may be useful, he makes the hope of winning Clarissa spur Charles to superhuman effort in his expedition to Egypt.

This framework, highly elaborated as to detail, holds up three of the four acts. As the action evolves there is here and there a coincidence, a bit of hackneyed stage business, or a jerky transition. But at times the plot is extremely ingenious and effective. Witness the scene with Foljambe when Deeford loses control of his features, and the sudden prostration which afflicts Dizzy before Mrs. Travers' entrance in act 3.

Of the last act we are perhaps unduly critical, having become accustomed to the indeterminate endings in problematic drama. Such a play as this, being historic or semi-historic, can hardly be expected to raise questions, psychological or otherwise. Not closing with an interrogation point, then, it must close with a period. Act 3 comes to an admirable comedy climax, it is true—so good, indeed, that no reader will regret the change from the original version. But if it brought down the final curtain the audience would be likely to go away dissatisfied. The worst that can be said of act 4 is that Mr. Parker therein takes occasion to gratify his lifelong fondness for pageantry.

The literary quality of the play is as delightful as its scenery and costumes and is created with as exquisite care. When the first curtain rises upon the heavy chignons, the draped overskirts, and the embroidery in "violent wools" the spectator cries, "How picturesque!" When the reader gets the full effect of a taste in poetry which prefers "The Lost Chord" to "The Idyls of the King" and a priggishness which makes young men talk like Ruskin and propose in the language of a political essay he exclaims, "How quaint!" But furniture, frocks, and literary taste were no quainter or more picturesque in the '70s than at any other time. Only there still linger memories and nearby traditions which accentuate the difference between then and now.

It is praise to say that the figure of the great Tory minister is transferred from the pages of history to the pages of the play. It is higher praise to say that the society of his time is so revived as to form a harmonious background for his every appearance. But greatest achievement of all, the colloquy is kept so perfectly in key that when Disraeli utters an epigram it is given a fine spontaneity. This makes the play worthy to be called dramatic literature.

Upon the fly leaf of this play appear the words, "Indorsed by the Drama League of America."

It is to be hoped that the next play indorsed by the league may do it equal credit.

In the Religious World.

United Churches Plan Reforms.

Enlistment of the Federal Council of Churches—representing thirty-three denominations of 16,000,000 members—in active work of social reform was assured last evening at a committee conference in Chicago.

A score of ministers from different sections of the country, representing most sects affiliated with the federal council, met at Hotel Sherman and indorsed the plan for arranging a definite program to be presented at the quadrennial conference of the national body in Chicago in 1912.

Three principal reforms contemplated have to do with child welfare, prison and poor farm administration, and labor conditions—all ages and both sexes.

Committees are already conferring with agencies of the Child Welfare association, considering aid to be given children of the rural districts as well as of the tenement districts of the cities. Delegates were sent to the recent American prison congress, and are formulating plans for bettering conditions in prisons, asylums, and almshouses. The chairman and secretary of the council are to attend the coming conference of the American Federation of Labor at Atlanta, Ga.

"There is no social activity that the church must not concern itself with," said Dr. J. H. Chandler, western editor of the Congregationalist. "The churches are realizing more and more that they have a definite social duty to the world, and that no particular creed should prevent their union in carrying out social reforms. No creed can oppose these reforms.

"The federal council is a merger—a church merger—the greatest in size and in potential effect the world has ever seen. What it can do will be shown next year, when men from all over the country, from almost every denomination, meet in Chicago and forget differences of creed in the singularity of their effort to help humanity by real social service.

"These social labors for betterment of conditions with the poor and the unfortunate, the legitimate wards of the church, are properly the burdens of the church," said the Rev. Frank Mason North, secretary of the Methodist City Mission society of New York and chairman of the central commission of the federal council, who presided at the meeting.

"The question before you is—how are the churches sustaining these burdens?"

Further conferences of western ministers, delegates to the national body, will be held in Chicago in the winter, and reports will be prepared on the program the council will be asked to adopt at the quadrennial conference.

* *

Fairbanks at Oak Park Church.

Charles W. Fairbanks, former vice president of the United States, will make the opening address on Sunday morning in what is to be known as organ dedication week at the First Methodist church of Oak Park. The church has installed a new organ at a cost of $8,000.

Sunday evening the Rev. Timothy P. Frost, pastor of the First Methodist church of Evanston, will speak, and on Tuesday evening there will be a banquet. Special programs of music will mark each occasion.

Woman and Her Interests.

Laura Jean Libbey's Comment and Advice.

The Good-by Kiss.

BY LAURA JEAN LIBBEY.

[Copyright: 1911: By Laura Jean Libbey.]

WE must all concede that the greatest delight in this world is loving. The husband does not care if the whole world looks on as he embraces his wife. The "good-by" kiss between husband and wife, while it sometimes lacks the fervor of enthusiasm, is usually tender. It means, in the language of Mizpah: "God be with thee and me till we meet again."

The "good-by" kiss between a mother and her boy who starts out into the world to carve his fortune has all the anguish and hope of years crowded into it.

The thought is in her heart, "That it may be for years, and it may be forever!"

There are those who would abolish kissing—the dearest and sweetest pledge of love. But they may as well bid the sun not to kiss the flowers, or the wind not to kiss the dimpling waves of the sea, for it is as natural as it is for the little babe to put up its mouth for a kiss ere its tiny tongue can prattle. There is nothing holier, tenderer, sweeter than the good-by kiss between sister and brother, whose life paths henceforth lie the whole wide world apart. Hygienic it may not be, from staid practitioners' point of view. But sweet it ever will be, as the perfume of the rose, the early breath of spring, more ecstatically thrilling than the song of any bird or all the joys the world can give.

When lips can no longer thrill at love's kiss the heart is indeed dead, past awakening. While love rules the world there will always be kisses.

* *

She Wants to Be Popular.

"Dear Miss Libbey: What will make me popular with the boys? I am considered pretty by some, but not by others, and my gowns are tasteful and becoming. I have also the reputation of being bright and sensible and know that I am inclined to be serious. Is this a drawback—the fact that I am not frivolous and do not giggle at everything said by a boy, although I can enjoy a joke? And must I make him believe that I think he is just 'it'? Most young men (or, should I say all?) are conceited and like to have their vanity flattered. Am I misjudging them? I have innumerable girl friends who think a great deal of me, and yet, with all the qualities mentioned above, I cannot brag of a half dozen boy friends, to say nothing of a 'steady.' Let me add that I am 19.

"S. S."

No, you are not misjudging them. I know men pretty well, and nearly all of them are conceited. To be popular you must, first of all, determine the mental capacity of your companion. If he knows nothing but lumber and boots and steel bridges, those must be your subjects. You cannot converse with a serving maid as you would with a professor of literature. With a quick estimate of the character of "the other fellow" you will be able to hit upon a happy topic which will interest both of you. A charming and successful plan is to make your companion believe that you get your ideas and your thoughts from him. It is legitimate, pleasant, and polite. It always spells popularity with men.

* *

Walked Seven Miles to 'Phone.

"Dear Miss Libbey: I have been going with a young man for some time, and although not really engaged, there has been an understanding between us. Last Saturday night an orchestra in our neighborhood gave a social, and he invited a young woman, who went with him. I was told that he was attentive and acted as if he thought a great deal of her, and when they found it was impossible to get home that night, even walked seven miles to telephone her parents. Would you write to this girl and tell her how things are, or would you speak to him about it, or just let the matter go and not pay any attention to it?

L. K."

Better let matters go. You would only make things worse if you spoke about the affair. As long as you are not engaged to him you have no right to say anything about the affair. Treat him with the old time friendliness.

* *

Young Man Unfair.

"Dear Miss Libbey: I have been keeping company with a young man off and on for two years, and I care for him more than I do for any of my other boy friends. I think he cares for me, as he has told me so more than once. But I have found out that he goes out with other girls. He does not want me to go out with other young men. Sometimes a week passes that I do not hear from him, and, as I don't wish to write to him, so as to give him the impression that I am running after him, I should appreciate it very much if you would give your opinion on the matter and advise me what to do.

BABE."

The fellow is unfair to you. The best thing for you to do is to go about with other men. There is no reason why you shouldn't.

* *

Street Car Nuisance.

"Dear Miss Libbey: Am a stenographer of 16. While on my way to the office I was annoyed by a young man standing next to me in the street car. Every time the car jerked he'd pinch my arm and then tried to act as though he did it accidentally. Of course I ignored it all, but he almost insisted upon attracting my attention.

STENOGRAPHER."

You should have had a hat pin handy, and he probably would not annoy you the second time. The manners of the average man on the street cars are abominable. If for no other reason than to secure adequate street car service, women need the ballot.

* *

She Is Poor.

"Dear Miss Libbey: There is a young man who seems to like me. And I like him. I am poor, but he seems to be well to do. We have been seeing each other for about five years and only held one conversation together. How can I gain his love? I am not of a flirting disposition. I always carry myself in a ladylike way.

"M. E."

Can't you find some one who will introduce you? I am sure you can if you really wish to know him.

What Shall I Do?

ASK THE TRIBUNE

THE CHICAGO TRIBUNE has employed the greatest staff of experts ever assembled for the sole purpose of solving every problem of its woman readers. It includes the greatest authorities in every line, and all of these will give their services free to readers of The Tribune. If you have any problem on which you wish advice write to one of The Tribune's great staff of experts. If a self-addressed stamped envelope is inclosed, personal reply will be made promptly by mail.

MARION HARLAND, household topics
DR. W. A. EVANS, health and hygiene
JANE EDDINGTON, cookery
GEORGENE FAULKNER, children
ALICE MASON, business women's problems
LILLIAN RUSSELL, beauty problems
LAURA JEAN LIBBEY, social problems
MARY ISABEL BRUSH, women's political problems.
ANNA R. MOREHOUSE, home dressmaking
ELIZABETH VAN RENSSELAER, etiquette

What Shall I Do?

ASK THE TRIBUNE

Lillian Russell's Beauty Secrets.

Exercise, Not Drugs, Reduces Flesh.

BY LILLIAN RUSSELL.

[Copyright: 1911: By Lillian Russell.]

EVERY day I receive letters from women who wish me to tell them something they can take into their stomachs to reduce their flesh. I am sure these women will forgive me if I say that from their letters I find they are too indolent to reduce themselves. There are some physical organisms whose assimilation is much above normal; these organisms are usually lymphatic as well. A woman whose assimilation is above normal is usually more or less adverse to exercise. She likes good things to eat and will deny herself nothing. When she has filled herself to repletion, instead of taking proper exercise to burn up this fuel she allows it to be converted into fat.

Such a woman would rather take a drug into her system which not only might ruin her health, leaving her a nervous wreck or a fretful invalid, but which may prove fatal within a few short weeks.

Iodine and thyroid tablets have been known to have terrible effect. In many cases even rubbing iodine on the skin is injurious. I have questioned many able physicians on the subject and have learned that the tissues absorb the drug almost as quickly from the outer application as they do from taking it internally. Iodine literally eats the lining of the stomach.

If you really wish to be thin you must work for it—nothing in this world is accomplished except by hard work. An abstemious diet, plenty of exercise, and patience will reduce any one to normal weight. Remember, health is the most essential requisite not only for beauty but for happiness. Social success, affluence, professional or artistic fame, even love, mean nothing if we have not the health to enjoy them. I cannot imagine a woman with so little reason as to jeopardize her life by taking poisonous drugs into her stomach to feed a foolish vanity. I have known women who are lazy enough to sit around the house, eat and drink all they want to, and at the same time pray to be thin. Nothing is to be gained by sitting around waiting for it. If you want to be thin you must get up and move about.

Walk—take plenty of exercise, either in gymnasium or in your own home. Eat sparingly of fat producing foods.

Keep alive; don't get the insanity stare in your eyes and hollows in your cheeks by taking poisonous drugs to reduce your flesh.

Flesh is not offensive to every one; indeed, you will find more happy wives and mothers who are fat than those who are thin. If you are clean, sweet, and healthy, a little flesh more or less will not count.

Remember: A fat live woman is worth more than a dead skeleton.

* *

Lillian Russell's Answers.

HAZEL: The following is a good exercise for developing the bust: Clinch the fists vigorously and bring them together in front, the arms raised to horizontal position. With the arms at shoulder level, gradually separate the fists as widely as you can. In this way the muscles of the chest, shoulders, and back are exercised and developed. Deep breathing and massage with a nourishing cream are also good. Send me a self-addressed stamped envelope and I shall send you instructions for a set of deep breathing exercises and recipe which is simple and harmless for developing the bust.

EMILY J.: Bathe the nose in alcohol daily. This will gradually reduce the flesh. Witch hazel is one of the best astringents that I know of, and I consider it one of the necessities of my toilet table. Cloths wet in hot witch hazel and placed over the face are excellent for the skin. Send me a self-addressed stamped envelope and I shall send you formula for an astringent lotion. This will not only correct the large pores, but will remedy the oiliness of the skin. I shall also send you dietary for reducing flesh.

Economical Housekeeping.

BY JANE EDDINGTON.

Chop Sooy.

EVERY now and then some one from out of the city writes to this column for a recipe for chop suey or sooy—"sooy" is the Chinese way of spelling the word. There are some recipes abroad for this dish, but so far the Chinaman has kept his real secret invfolable, and he has our sympathy in so doing. Why should he give up the secret of a dish which is the only one that stands out as his alone?

In consulting with a great purveyor of recipes, who holds that any cook can put together a dish once knowing what is in it—which statement I should accept with decided reservations—I got this information as regards the recipe for chop sooy: "We have it as near as any one can get it." That is to say, he has it all except the soy sauce, which he buys.

The secret is in the sauce. It is easily possible to find out what the other ingredients are.

A friend of mine, who with her husband has had much association with the Chinese, has this dish frequently in her home, and she too, as do the big hotels who serve a chop sooy, buys the sauce.

She uses for her meat chicken and puts with this the Chinese potato or water chestnut—which is sliced thin, uncooked, and canned and more nearly resembles the Jerusalem artichoke than our potato—bamboo sprouts (canned), and the canned white button mushroom. She says, however, that almost any one can see that the standard meat base of the plain chop sooy, both American and Chinese, is American pork, and she also says the Chinese either stew their ingredients or fry them in peanut oil.

I have a number of recipes for so-called chop sooys. By them one can make a little stew or ragout that is a fair imitation of the real thing.

The cheaper sooys all have the smooth and soothing onion and celery for ingredients. Good fried onion and celery, cooked until evenly brown, with some flour added and browned, then boiling water to make a gravy, may have the color of a chop sooy, and with the addition of small pieces of fried fresh pork, which may have been fried first in the pan before the onions, is no mean imitation of the cheapest variety of this dish.

The following remarks and recipe is from the Hotel Monthly:

"To make chop sooy the following Chinese goods are necessary: Soy or Chinese sauce, per jug, 35 cents; bamboo shoots, per can, 17½ cents; Chinese mushrooms, per pound, 87½ cents; water nuts, per pound, 15 cents.

"Chinese mushrooms resemble our fresh mushrooms, but are dried and must be soaked in water before using. Either cepes or fresh mushrooms may be used instead. In fact, I believe fresh mushrooms are preferable, as the Chinese mushrooms will sour if not used immediately. I have seen ordinary button mushrooms used in some Chinese restaurants.

"Water nuts resemble onions; they are sometimes called Chinese onions, and may be dispensed with entirely. Bamboo sprouts are put up in cans and look like raw potatoes peeled.

"Chicken Chop Sooy.—Remove the meat from half a young chicken, cut it julienne, add an equal amount of fresh pork cut likewise, and sauté in clear fat. Some Chinese use a peculiar oil which gives the sooy a rank flavor; clear fat or lard is preferable. At the same time sauté in a separate pan the following: Two stalks of celery sliced thin, three water nuts peeled and sliced, and half a dozen mushrooms sliced thin. Next drain the fat from both pans, empty the contents together, and add half a pint of good chicken stock, cover, and allow it to simmer until the meat is quite tender.

"Just before serving stir in the following mixture: One teaspoonful of blackstrap or New Orleans molasses, one tablespoonful of soy, and a pinch of cornstarch. Serve with a bowl of hot boiled rice, black tea, wafers, and a bottle of soy. Bread and butter is not served with chop sooy. Other kinds of chop sooy are made in the same way by simply substituting the kind of meat preferred for chicken. The pork always remains."

Mario

*Marion Harland is concerning housekeeping and any problem of

Marion Harland's Helping Hand.

Marion Harland is recognized by the editors of every woman's magazine in the country as the greatest authority on all matters concerning housekeeping and homemaking. This great authority is to be absolutely at the service of The Tribune readers in helping them solve any problem of housekeeping. If you don't know what to do in regard to any household problem write to Marion Harland, in care The Tribune, and she will gladly help you.

The Letter Box.

BY MARION HARLAND.

Business Woman as Wife.

"I have been much interested in the discussions going on in some of our papers concerning the comparative abilities of men and women stenographers. One woman declares the profession unfit for any woman who hopes to retain strength and health sufficiently to enable her to perform the duties of wife, mother, and housekeeper. This writer tells us she is the 'mother of a bunch of girls' and she was fortunate to have been able to raise her daughters and give them opportunities to be good wives, mothers, and housekeepers. She might have had a good husband to assist her in this, or, at least, to provide for her and her daughters so as to make this possible. I think way down in every girl's heart she feels that to be her vocation, but necessity makes some of us stenographers, etc.

"I should ask this 'mother' not to judge us without a hearing, for I assure you we are trying to do our level best and have no desire to hinder man in the performance of his duties. We desire, rather, to applaud his efforts and urge him on and thus help the good work along.

"As to 'robbing' men of positions, the majority of stenographic positions pay from $10 to $15 per week and, as a rule (mind you, as a rule), the man who is content to do this kind of work is young and does not care to marry if he could. There are many aides to this question also, yet I have found that, invariably, young men who should at least share the responsibilities of the home with their sisters are liable to assume responsibilities of their own as soon as they get a 'raise' in the world and leave the brunt of things to 'sis.'

"I am not writing in bitterness nor of my own case, as I have not been blessed with sisters and brothers. But I know of many cases where girls who work hard in offices all day have educated their brothers in professions and have had for their pains an introduction to their sister-in-law. There are, no doubt, many cases where a lad is struggling to take care of a large family—mother, sisters, and brothers. I know of one—and I should just love to learn if there are many others for I like to believe that there are some men who are not shirking their duty.

"As to educating a girl to be a good wife, etc., I have noticed that the girls who succeed in this are usually the business girls, for as a rule, they have learned the value of money (how to save); they surely ought to understand men; they have acquired tact, neatness, brains, and initiative, and have a large amount of sympathy with humanity in general. I am sure that the working girl knows sufficient, because of her wide experience, to cater to a tired business man and humor his desire to stay at home instead of requesting him to escort her to some 'function,' or bother him with the petty cares of the household which come up during a housewife's day, and which sometimes are as nerve racking and difficult as stenographic work.

"I, for one, believe that a girl who succeeds in the business world will succeed in the making of a home. To apply business system she must finish one thing at a time and not leave her tasks unfinished. She must do the duty that lies nearest at hand before assuming others.

A BUSY GIRL."

* *

Cats and Birds.

"TO BIRD LOVERS: I had a very choice canary, a grand opera singer, who lost its voice through the molting season for a year. It just sat there. I tried everything I heard of—some one told me to put a piece of bread in the cream—just dip it in—and watch results. We have done this for about three months. It begs for it every morning. Its voice is coming back, not so strong as before, but nevertheless pleasant.

"So many people are afraid to keep a cat on account of the birds. Watch the cat and when it attempts to seize the birds or gold fish toss a small portion of red pepper in its face. The cat thinks it is the bird and you won't have to repeat this treatment very often. I always keep gold fish and cats, even if I have to pick up a stray one. I love and must have pets, and I have no trouble with them.

HELPFUL."

* *

A Word for Vegetarianism.

"You, Mrs. Editor—as I gather from your published works—are no friend to vegetarianism. You have a right to your own opinions and an equal right to the expression of the same in private and public. Believing that you are lenient to those who hold exactly opposite views upon this important subject I take the liberty of sending you the inclosed extract from an admirable article upon the history and progress of vegetarianism. While I should like to see it in the Corner I hardly dare expect the satisfaction:

"'EXTRACT.'

"'Vegetarianism has been making great strides of late in England. At the annual congress of the Vegetarian Federation of Great Britain, held recently in London, several of the most prominent physicians of the British capital and many women of the aristocracy were present. The secretary reported among distinguished members the following: Duchess of Portland, Lady Paget, Lady Gwendolen Herbert, the Marchioness of Anglesea, and Lady Henry Somerset.

"'Some people who have not given the subject thorough investigation regard abstention from flesh foods as something peculiar and faddish. They are entirely wrong. The flesh eaters are peculiar. Were it not for the fact that we have been accustomed from childhood to see portions of the carcasses of living creatures hanging up in butcher shops we should regard the slaying and eating of sentient, warm blooded animals as unnatural and horrible, and only a short remove from cannibalism, as it really is.

"'In Scott's "Ivanhoe" he tells how, when the sheep of the laborer was prepared for the Norman baron's table, it assumed the French form of mutton, or "mouton," while the Anglo-Saxon ox became beef, or "boeuf." We eat flesh food because it is fixed up and disguised by skillful cooks. If every one who indulged in flesh had first to catch the animal, slay it, disembowel it, and cut it up, don't you think that the ranks of the vegetarians would be greatly enlarged?

"'Suppose instead of sitting down at an elegantly appointed table covered with shiny white linen, cut glass, silver, and flowers, and ordering of a waiter in evening dress a beef steak "a la" something or other, you should be forced to repair to a slaughter house and there say to the blood stained butcher: "Cut me the throat of that brown eyed ox and then slice me a few pieces of flesh from its flanks." In that case do you believe that you would consume flesh food quite so often as, perhaps, you do now?

"'In his book, "The New Ethics," J. Howard Moore tells how Remenyi, the violinist, narrated to him that a musical friend, when driven from one position to another in defense of his carnivorism, finally refused to budge, because, he said, "What should we do for catgut?" This is on a par with many of the foolish arguments advanced in favor of the asserted necessity of eating flesh food.'

THOMAS H. M."

* *

Bits of Information.

"O, I don't know—

"1. That the cook can scale fish in half the time usually required for the process if she will first dip it in scalding water? The scales are loosened by the heat and moisture. If ducks and chickens are immersed for a few minutes in boiling water before the cook begins to pick them the feathers will come off easily.

"2. That if you get a bit of grease upon wall paper (as, for example, when a caller who uses pomatum rests his head against it), you should sprinkle baking soda over blotting paper, place over the spot and press a moderately warm iron against it for a few minutes. The blotting paper will absorb the grease and the paper on the wall will be free from grease.

"3. Instead of wearing your silver thin with plate powders you should wash it regularly in hot water, to which a little household ammonia is added. This will keep it bright without the attrition of the powder, which will inevitably wear it down.

"4. That if you set a tin cup of vinegar upon the range when cooking cabbage or onions or cauliflower or Brussels sprouts the rising fumes from the vinegar will 'kill' the odors from the vegetables?

"5. That if you put a handful of coarse oatmeal in the water bottle, half fill it with water, let it stand for half an hour, then shake well and rinse, the bottle will be like new.

"6. That when you would have pure beeswax for family use you should drain all the honey from the opened combs, taking enough time to empty them entirely. This done, place the combs in a coarse muslin bag and put a small stone to weight the contents; put in the kettle, cover with water, and boil. The wax comes to the top of the water and the sediment remains in the bottom of the kettle. Remove the wax when cold.

THE PRIVATE SECRETARY."

* *

Wants to Form Club.

"Can you help me find, in this great city, a number of clean cut young men of refined tastes to help form a club, the motive to be to help one another, be brothers and chums, and to show to each other the hidden affection which we all possess and fear to bring out in these days? There are, I am sure, many good looking, refined young men who would enjoy such an idea, but it's hard to find them. Hence your help is asked, and as an explanation I should say I am 24 years old, can give the best of references as to character, and I shall be glad to help those in vocal music who cannot afford to pay for lessons.

VOCAL."

OVERDOSE OF SLEEP POTION RESULTS IN WOMAN'S DEATH.

Mrs. Claude F. Smith, Wife of Assistant State's Attorney, Dies in Hospital—Drug Prescribed by Physician.

Mrs. Jane M. Smith, wife of Claude F. Smith, assistant state's attorney, died yesterday morning at Mercy hospital from the effects of taking veronal, a drug used to induce sleep. The same drug was employed by Myrtle Reed McCullough, the author, in taking her life some time ago.

The veronal was prescribed for Mrs. Smith by Dr. A. A. Davis of 3035 South Park avenue. Mrs. Smith was taken to the detention hospital on July 26 by order of Judge Owens. Her husband had filed a petition for her commitment to the institution, but on Aug. 3 he had the case dismissed, saying she intended to have her taken to a private sanitarium. She was suffering from mental trouble.

A WATCH is the hardest-worked machine in the world. All day all night, without rest, it keeps running. Every day the roller jewel makes 432,00 impacts against the fork.

How important to have a watch made to stand such incessant service and keep correct time for generations. *The Elgin is that kind.*

THE "PEACOCK SPECIAL" ELGIN WATCH

Can be had in any size or style, and at any price between $20 and $100 for solid gold case, or $10 up for filled case.

ABALONE PEARL SCARF PINS $1.50UP

The iridescent luster of the beautiful pearls gives them a distinct place which no other gem fills. Mounted in gold, old gold or sterling, and priced from $1.50up.

Charge purchases made now will be entered on *January Account*. Cash purchases held on deposit.

People living out of Chicago who shop by correspondence will find complete satisfaction in our mail-order department. 1911-12 illustrated catalogue sent postpaid upon request.

C. D. Peacock

(Established in 18[illegible])

DIAMOND, PEARL, RUBY, EMERALD MERCHANTS and MASTERCRAFTSMEN in the PRECIOUS METAL Etc.

STATE AND ADAMS STREETS

WURLITZER

Victor Distributors

Victor-Victrolas

(At Prices and Terms Convenient for Everybody.)

There isn't a home anywhere that wouldn't be the better for having a Victor.

Good music brightens every home, and with a Victor or Victor-Victrola you can readily satisfy your every musical taste—hear whatever music you wish, whenever you wish.

These three new popular-priced instruments make it easy for every one to own a *genuine* Victor-Victrola.

***Special Terms:* Nothing Down, First Payment in 30 Days**

Victor-Victrola IV—15.00
$5 Per Month

This instrument like all other Victor-Victrolas is of the hornless type, the music issuing forth from an enclosed sound amplifying compartment which enables you to increase or diminish the volume of sound by opening or closing small doors.

$15

Victor-Victrola VI—25.00
$5 Per Month

A new type Victor-Victrola—new, however, only in design and price, as it embraces all the fundamental principles that have made the Victor-Victrola the greatest of all musical instruments, and brings to you, no matter where you are, the very best music of every kind, sung and played in the very best way, by the very best artists.

$25

Victor-Victrola VIII—40.00
$5 Per Month

The element of cost did not enter into the designing and constructing of the first Victor-Victrola. The only object was to produce a musical instrument that was absolute perfection. The result was a new kind of instrument with a sweeter, richer, mellower tone than was ever heard before.

$40

These three new popular priced Victor-Victrolas are of the same high quality and standard of excellence that is recognized by music-lovers throughout the world in all products of the Victor Company.

All the important patented Victor-Victrola features, including Exhibition sound box, tapering arm, "goose neck" sound-box tube, and concealed sounding-boards, are incorporated in these instruments.

WURLITZER'S SPECIAL OFFER—Pay nothing down on the Victrola; make a small deposit only on the records; first payment on machine will not fall due for thirty days, then pay the balance in small installments

Victor Records Sent to Your Home on *Approval*. 12 Record Demonstration Rooms on 1st Floor

The Rudolph Wurlitzer Co.

329-331 South Wabash Ave., Bet. Jackson and Van Buren Streets

We've a Bake-shop in Our Mills

There, every day, we bake the things you bake.

Just to watch Gold Medal Flour.

We note how it mixes and rises—note its texture and color when baked.

Note the number of loaves per bag.

Just to be certain—all the time—that only perfect flour bears the brand, "Gold Medal."

So every bag is alike—

Every bag is right—and forever.

We select the wheat for Gold Medal—

Then wash and brush and scour it—

Then pass it through 20 grindings, to secure uniformity—

Then sift it 10 times through silk.

Only that cream of the flour—sifted out through fine silk—comes to you when you specify—

Washburn-Crosby's

(122)

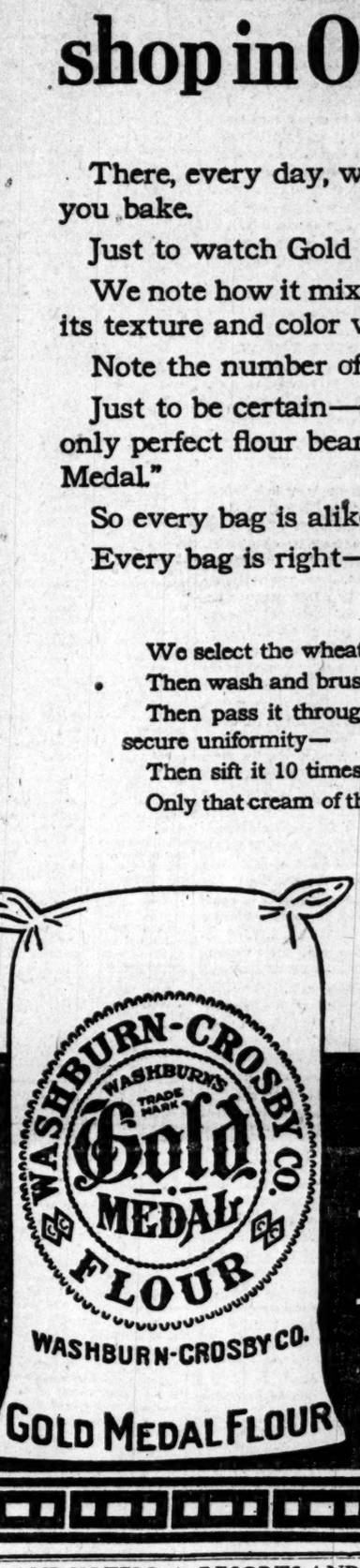

GOLD MEDAL FLOUR

RESORTS AND HOTELS | RESORTS AND HOTELS

Hotel La Salle

Chicago's Finest Hotel

—The center of Chicago's activities.

—The great central meeting place of the West.

—The greatest modern metropolitan hotel in Chicago.

Hotel La Salle gives more for the price you pay than any other Hotel in Chicago.

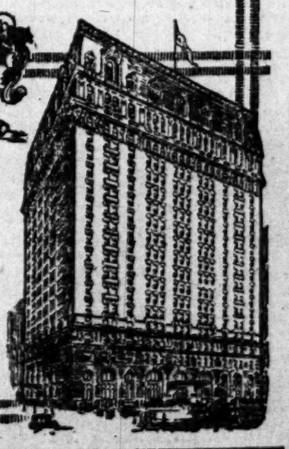

RATES:

	Per Day
One Person:	
Room with detached bath	$2 to $3
Room with private bath	$3 to $5
Two Persons:	
Room with detached bath	$3 to $5
Room with private bath	$5 to $8

Connecting rooms and suites as desired. All rooms at $5 or more are the same price for one or two persons.

HOTEL LA SALLE
LaSalle at Madison St.
Chicago

RESORTS AND HOTELS

For More Than Thirty Years

COLFAX MINERAL SPRINGS WATER

has been endorsed by eminent physicians for treatment of Rheumatism, Dyspepsia, Liver and Kidney troubles.

HOTEL COLFAX

Built in mission style, finely furnished throughout, with every detail of high class service at reasonable rates. All the appliances used in the treatments of the well known EUROPEAN SPAS are to be found in the baths of the Colfax. Experienced masseurs and operators are in constant attendance.

For booklet and further information address HOTEL COLFAX, Colfax, Iowa, or call at the Rock Island Ticket Office, Dearborn and Adams Streets, Chicago.

Phone Central 4446.

BRIGGS HOUSE

Randolph & Fifth Ave., Chicago, Ill.

A hotel where the traveling public may secure first-class accommodations at popular prices. Located one block from the City Hall, in the midst of all public buildings and theaters. The rooms have the most modern conveniences and the majority are with private bath. Rates $1 and $1.50 per day; with bath, $2.00 and $2.50 per day.

THE CAFE is one of the popular dining places in Chicago, where the cuisine is famous for its homelike individuality. One of the features of this restaurant is a Table d'Hote dinner served daily from 5 to 8 p. m. Sundays from 12 m. to 8 p. m. Price 60c.

MUSIC

College Inn

CITY HALL SQUARE

EDUCATIONAL

Jenner Medical College. Young men and women who expect to enter professional schools next fall can make up high school studies in our preparatory class which begins Dec. 1st. For details address Sec., 233 West Washington St., Chicago, Ill.

PHYSICAL CULTURE TRAINING SCHOOL. One year course, four terms, January, April, July and October. Big demand for graduates. Address, Registrar, box 4, 42nd St., and Grand Boulevard, Chicago, Ill.

GREGG Shorthand is easier to learn and gives greater speed and accuracy than any other system. Day and evening instruction by expert teachers. Send for free catalogue. GREGG SCHOOL, 32 S. Wabash Ave., Chicago, Ill.

Congress Hotel and Annex
The Hotel Success of Chicago
Michigan Boulevard and Congress Street.

HOTEL BISMARCK, Chicago
175 W. Randolph St., Near City Hall & Interstate
500 new first class rooms—free shower baths.
Rates $1 up—Private bath $1.50 up.

Marion Harland's Helping Hand.

Marion Harland is recognized by the editors of every woman's magazine in the country as the greatest authority on all matters concerning housekeeping and homemaking. This great authority is to be absolutely at the service of The Tribune readers in helping them solve any problem of housekeeping. If you don't know what to do in regard to any household problem write to Marion Harland, in care The Tribune, and she will gladly help you.

The Letter Box.

BY MARION HARLAND.

Business Woman as Wife.

"I have been much interested in the discussions going on in some of our papers concerning the comparative abilities of men and women stenographers. One woman declares the profession unfit for any woman who hopes to retain strength and health sufficiently to enable her to perform the duties of wife, mother, and housekeeper. This writer tells us she is the 'mother of a bunch of girls' and she was fortunate to have been able to raise her daughters and give them opportunities to be good wives, mothers, and housekeepers. She might have had a good husband to assist her in this, or, at least, to provide for her and her daughters so as to make this possible. I think way down in every girl's heart she feels that to be her vocation, but necessity makes some of us stenographers, etc.

"I should ask this 'mother' not to judge us without a hearing, for I assure you we are trying to do our level best and have no desire to hinder man in the performance of his duties. We desire, rather, to applaud his efforts and urge him on and thus help the good work along.

"As to 'robbing' men of positions, the majority of stenographic positions pay from $10 to $15 per week and, as a rule (mind you, as a rule), the man who is content to do this kind of work is young and does not care to marry if he could. There are many sides to this question also, yet I have found that, invariably, young men who should at least share the responsibilities of the home with their sisters are liable to assume responsibilities of their own as soon as they get a 'raise' in the world and leave the brunt of things to 'sis.'

"I am not writing in bitterness nor of my own case, as I have not been blessed with sisters and brothers. But I know of many cases where girls who work hard in offices all day have educated their brothers in professions and have had for their pains an introduction to their sisters-in-law. There are, no doubt, many cases where a lad is struggling to take care of a large family—mother, sisters, and brothers. I know of one—and I should just love to learn if there are many others for I like to believe that there are some men who are not shirking their duty.

"As to educating a girl to be a good wife, etc., I have noticed that the girls who succeed in this are usually the business girls, for, as a rule, they have learned the value of money (how to save); they surely ought to understand men; they have acquired tact, neatness, brains, and initiative, and have a large amount of sympathy with humanity in general. I am sure that the working girl knows sufficient, because of her wide experience, to cater to a tired business man and humor his desire to stay at home instead of requesting him to escort her to some 'function,' or bother him with the petty cares of the household which come up during a housewife's day, and which sometimes are as nerve racking and difficult as stenographic work.

"I, for one, believe that a girl who succeeds in the business world will succeed in the making of a home. To apply business system she must finish one thing at a time and not leave her tasks unfinished. She must do the duty that lies nearest at hand before assuming others.

A BUSY GIRL."

* *

Cats and Birds.

"TO BIRD LOVERS: I had a very choice canary, a grand opera singer, who lost its voice through the molting season for a year. It just sat there. I tried everything I heard of—some one told me to put a piece of bread in the cream—just dip it in—and watch results. We have done this for about three months. It begs for it every morning. Its voice is coming back, not so strong as before, but nevertheless pleasant.

"So many people are afraid to keep a cat on account of the birds. Watch the cat and when it attempts to seize the birds or gold fish toss a small portion of red pepper in its face. The cat thinks it is the bird and you won't have to repeat this treatment very often. I always keep gold fish and cats, even if I have to pick up a stray one. I love and must have pets, and I have no trouble with them.

HELPFUL."

* *

A Word for Vegetarianism.

"You, Mrs. Editor—as I gather from your published works—are no friend to vegetarianism. You have a right to your own opinions and an equal right to the expression of the same in private and public. Believing that you are lenient to those who hold exactly opposite views upon this important subject I take the liberty of sending you the inclosed extract from an admirable article upon the history and progress of vegetarianism. While I should like to see it in the Corner I hardly dare expect the satisfaction:

"'EXTRACT.'

"'Vegetarianism has been making great strides of late in England. At the annual congress of the Vegetarian Federation of Great Britain, held recently in London, several of the most prominent physicians of the British capital and many women of the aristocracy were present. The secretary reported among distinguished members th following: Duchess of Portland, Lady Paget, Lady Gwendolen Herbert, the Marchioness of Anglesea, and Lady Henry Somerset.

"'Some people who have not given the subject thorough investigation regard abstention from flesh foods as something peculiar and faddish. They are entirely wrong. The flesh eaters are peculiar. Were it not for the fact that we have been accustomed from childhood to see portions of the carcasses of living creatures hanging up in butcher shops we should regard the slaying and eating of sentient, warm blooded animals as unnatural and horrible, and only a short remove from cannibalism, as it really is.

"'In Scott's "Ivanhoe" he tells how, when the sheep of the laborer was prepared for the Norman baron's table, it assumed the French form of mutton, or "mouton," while the Anglo-Saxon ox became beef, or "boeuf." We eat flesh food because it is fixed up and disguised by skillful cooks. If every one who indulged in flesh had first to catch the animal, slay it, disembowel it, and cut it up, don't you think that the ranks of the vegetarians would be greatly enlarged?

"'Suppose instead of sitting down at an elegantly appointed table covered with shiny white linen, cut glass, silver, and flowers, and ordering of a waiter in evening dress a beef steak "a la" something or other, you should be forced to repair to a slaughter house and there say to the blood stained butcher: "Cut me the throat of that brown eyed ox and then slice me a few pieces of flesh from its flanks." In that case do you believe that you would consume flesh food quite so often as, perhaps, you do now?

"'In his book, "The New Ethics," J. Howard Moore tells how Remenyi, the violinist, narrated to him that a musical friend, when driven from one position to another in defense of his carnivorism, finally refused to budge, because, he said, "What should we do for catgut?" This is on a par with many of the foolish arguments advanced in favor of the asserted necessity of eating flesh food.'

THOMAS H. M."

* *

Bits of Information.

"O, I don't know—

"1. That the cook can scale fish in half the time usually required for the process if she will first dip it in scalding water? The scales are loosened by the heat and moisture. If ducks and chickens are immersed for a few minutes in boiling water before the cook begins to pick them the feathers will come off easily.

"2. That if you get a bit of grease upon wall paper (as, for example, when a caller who uses pomatum rests his head against it), you should sprinkle baking soda over blotting paper, place over the spot and press a moderately warm iron against it for a few minutes. The blotting paper will absorb the grease and the paper on the wall will be free from grease.

"3. Instead of wearing your silver thin with plate powders you should wash it regularly in hot water, to which a little household ammonia is added. This will keep it bright without the attrition of the powder, which will inevitably wear it down.

"4. That if you set a tin cup of vinegar upon the range when cooking cabbage or onions or cauliflower or Brussels sprouts the rising fumes from the vinegar will 'kill' the odors from the vegetables?

"5. That if you put a handful of coarse oatmeal in the water bottle, half fill it with water, let it stand for half an hour, then shake well and rinse, the bottle will be like new.

"6. That when you would have pure beeswax for family use you should drain all the honey from the opened combs, taking enough time to empty them entirely. This done, place the combs in a coarse muslin bag and put a small stone to weight the contents; put in the kettle, cover with water, and boil. The wax comes to the top of the water and the sediment remains in the bottom of the kettle. Remove the wax when cold.

THE PRIVATE SECRETARY."

* *

Wants to Form Club.

"Can you help me find, in this great city, a number of clean cut young men of refined tastes to help form a club, the motive to be to help one another, be brothers and chums, and to show to each other the hidden affection which we all possess and fear to bring out in these days? There are, I am sure, many good looking, refined young men who would enjoy such an idea, but it's hard to find them. Hence your help is asked, and as an explanation I should say I am 24 years old, can give the best of references as to character, and I shall be glad to help those in vocal music who cannot afford to pay for lessons.

VOCAL."

OVERDOSE OF SLEEP POTION RESULTS IN WOMAN'S DEATH.

Mrs. Claude F. Smith, Wife of Assistant State's Attorney, Dies in Hospital—Drug Prescribed by Physician.

Mrs. Jane M. Smith, wife of Claude F. Smith, assistant state's attorney, died yesterday morning at Mercy hospital from the effects of taking veronal, a drug used to induce sleep. The same drug was employed by Myrtle Reed McCullough, the author, in taking her life some time ago.

The veronal was prescribed for Mrs. Smith by Dr. A. A. Davis of 3035 South Park avenue. Mrs. Smith was taken to the detention hospital on July 26 by order of Judge Owens. Her husband had filed a petition for her commitment to the institution, but on Aug. 3 he had the case dismissed, saying he intended to have her taken to a private sanitarium. She was suffering from mental trouble.

A WATCH is the hardest-worked machine in the world. All day, all night, without rest, it keeps running. Every day the roller jewel makes 432,000 impacts against the fork.
How important to have a watch made to stand such incessant service and keep correct time for generations. *The Elgin is that kind.*

THE "PEACOCK SPECIAL"
ELGIN WATCH

Can be had in any size or style, and at any price between $20 and $100 for solid gold case, or $10 up for filled case.

ABALONE PEARL
SCARF PINS $1.50 UP

The iridescent luster of these beautiful pearls gives them a distinct place which no other gem fills. Mounted in gold, old gold or sterling, and priced from $1.50 up.

Charge purchases made now will be entered on *January Account.* Cash purchases held on deposit.

People living out of Chicago who shop by correspondence will find complete satisfaction in our mail-order department 1911-12 illustrated catalogue sent postpaid upon request.

C. D. Peacock
(Established in 1837)
DIAMOND, PEARL, RUBY, EMERALD MERCHANTS and MASTERCRAFTSMEN in the PRECIOUS METALS, Etc.
STATE AND ADAMS STREETS

WURLITZER
Victor Distributors

Victor-Victrolas
(At Prices and Terms Convenient for Everybody.)

There isn't a home anywhere that wouldn't be the better for having a Victor.
Good music brightens every home, and with a Victor or Victor-Victrola you can readily satisfy your every musical taste—hear whatever music you wish, whenever you wish.
These three new popular-priced instruments make it easy for every one to own a *genuine* Victor-Victrola.

Special Terms: Nothing Down, First Payment in 30 Days

Victor-Victrola IV—15.00
$5 Per Month

This instrument like all other Victor-Victrolas is of the hornless type, the music issuing forth from an enclosed sound amplifying compartment which enables you to increase or diminish the volume of sound by opening or closing small doors.

$15

Victor-Victrola VI—25.00
$5 Per Month

A new type Victor-Victrola—new, however, only in design and price, as it embraces all the fundamental principles that have made the Victor-Victrola the greatest of all musical instruments, and brings to you, no matter where you are, the very best music of every kind, sung and played in the very best way, by the very best artists.

$25

Victor-Victrola VIII—40.00
$5 Per Month

The element of cost did not enter into the designing and constructing of the first Victor-Victrola. The only object was to produce a musical instrument that was absolute perfection. The result was a new kind of instrument with a sweeter, richer, mellower tone than was ever heard before.

$40

These three new popular priced Victor-Victrolas are of the same high quality and standard of excellence that is recognized by music-lovers throughout the world in all products of the Victor Company.
All the important patented Victor-Victrola features, including Exhibition sound box, tapering arm, "goose neck" sound-box tube, and concealed sounding-boards, are incorporated in these instruments.

WURLITZER'S SPECIAL OFFER—Pay nothing down on the Victrola; make a small deposit only on the records; first payment on machine will not fall due for thirty days, then pay the balance in small installments

Victor Records Sent to Your Home on *Approval.* 12 Record Demonstration Rooms on 1st Floor

The Rudolph Wurlitzer Co.
329-331 South Wabash Ave., Bet. Jackson and Van Buren Streets

We've a Bake-shop in Our Mills

There, every day, we bake the things you bake.
Just to watch Gold Medal Flour.
We note how it mixes and rises—note its texture and color when baked.
Note the number of loaves per bag.
Just to be certain—all the time—that only perfect flour bears the brand, "Gold Medal."
So every bag is alike—
Every bag is right—and forever.

We select the wheat for Gold Medal—
Then wash and brush and scour it—
Then pass it through 20 grindings, to secure uniformity—
Then sift it 10 times through silk.
Only that cream of the flour—sifted out through fine silk—comes to you when you specify—

Washburn-Crosby's

(122)

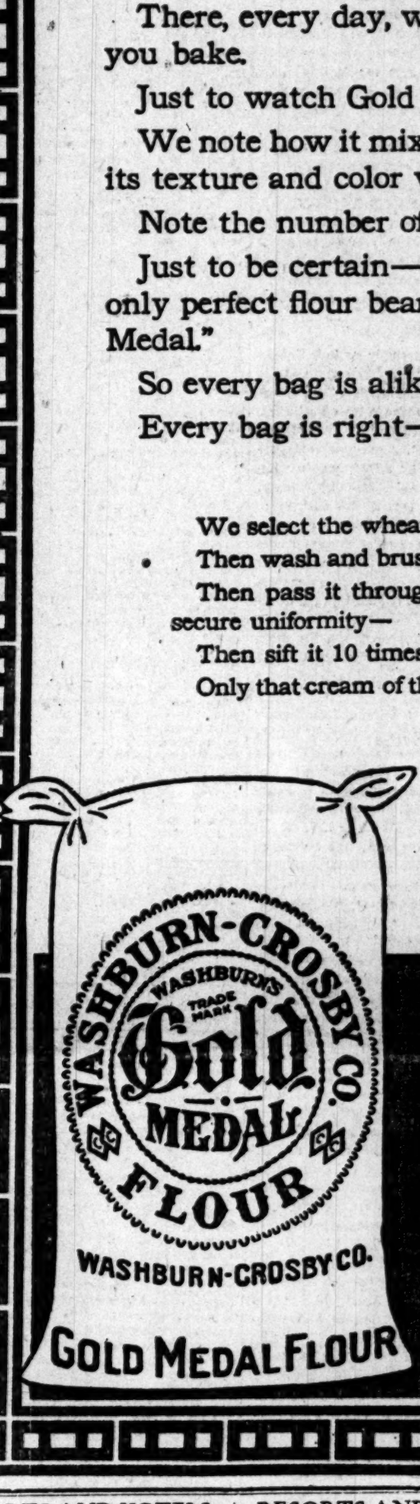

GOLD MEDAL FLOUR

RESORTS AND HOTELS | RESORTS AND HOTELS

Hotel La Salle
Chicago's Finest Hotel.

—The center of Chicago's activities.
—The great central meeting place of the West.
—The greatest modern metropolitan hotel in Chicago.

Hotel La Salle gives more for the price you pay than any other Hotel in Chicago.

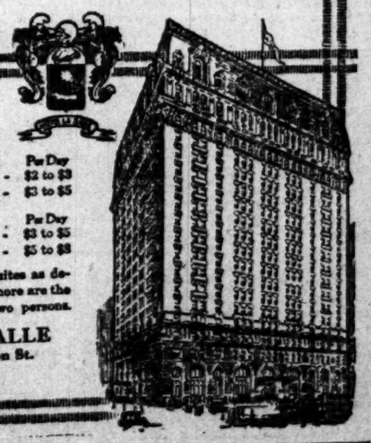

RATES:

	Per Day
One Person:	
Room with detached bath	$2 to $3
Room with private bath	$3 to $5
Two Persons:	Per Day
Room with detached bath	$3 to $5
Room with private bath	$5 to $8

Connecting rooms and suites as desired. All rooms at $5 or more are the same price for one or two persons.

HOTEL LA SALLE
LaSalle at Madison St.
Chicago

Congress Hotel and Annex
The Hotel Success of Chicago
Michigan Boulevard and Congress Street.

HOTEL BISMARCK, Chicago
128 W. Randolph St., Near City Hall & Theatres
300 new, first class rooms—Free shower baths.
Rates $1 up—Private bath $1.50 up.

RESORTS AND HOTELS

For More Than Thirty Years
COLFAX MINERAL SPRINGS WATER
has been endorsed by eminent physicians for treatment of Rheumatism, Dyspepsia, Liver and Kidney troubles.

HOTEL COLFAX
Built in mission style, finely furnished throughout, with every detail of high class service at reasonable rates. All the appliances used in the treatments of the well known EUROPEAN SPAS are to be found in the baths of the Colfax. Experienced masseurs and operators are in constant attendance.
For booklet and further information address HOTEL COLFAX, Colfax, Iowa, or call at the Rock Island Ticket Office, Dearborn and Adams Streets, Chicago.
Phone Central 4446.

BRIGGS HOUSE
Randolph & Fifth Ave., Chicago, Ill.
A hotel where the traveling public may secure first-class accommodations at popular prices. Located one block from the City Hall, in the midst of all public buildings and theaters. The rooms have the most modern conveniences and the majority are with private bath. Rates $1 and $1.50 per day; with bath, $2.00 and $2.50 per day.

THE CAFE in connection is one of the popular dining places in Chicago, where the cuisine is famous for its homelike individuality. One of the features of this restaurant is a Table d'Hote dinner served daily from 5 to 8 p. m. Sundays from 12 m. to 8 p. m. Price 60c.

MUSIC

College Inn
CITY HALL SQUARE

EDUCATIONAL

Jenner Medical College. Young men and women who expect to enter professional schools next fall can make up high school studies in our preparatory class which begins Dec. 1st. For details address Sec., 223 West Washington St., Chicago, Ill.

PHYSICAL CULTURE TRAINING SCHOOL. One year course, four terms, January, April, July and October. Big demand for graduates. Address, Registrar, box 4. 42nd St., and Grand Boulevard, Chicago, Ill.

GREGG Shorthand is easier to learn and gives greater speed and accuracy than any other system. Day and evening instruction by 22 best teachers. Send for free catalogue. GREGG SCHOOL, 22 S. Wabash Ave., Chicago, Ill.

The Chicago Tribune.

THE WORLD'S GREATEST NEWSPAPER

THE TRIBUNE COMPANY, PUBLISHER.

FOUNDED JUNE 10, 1847.

ENTERED AS SECOND CLASS MATTER, JUNE 3, 1906, AT THE POSTOFFICE AT CHICAGO, ILL., UNDER ACT OF MARCH 3, 1879.

All unsolicited manuscripts, articles, letters, and pictures sent to "The Tribune" are sent at the owner's risk, and The Tribune company expressly repudiates any liability or responsibility for their safe custody or return.

CIRCULATION.

From Jan. 1, 1911, to Oct. 31, 1911.
Daily average, exceeding....240,000
Sunday average, exceeding...350,000

THURSDAY, NOVEMBER 9, 1911.

BALFOUR RETIRES FROM LEADERSHIP.

At the opening of parliament A. J. Balfour, the Unionist leader, made one remark which was regarded as "pathetic and significant." "I belong," he said, "to a generation now leaving public life." The announcement that he had resigned his leadership, although retaining his seat for the City of London, came yesterday.

Balfour, badgered by the "Halsbury club," concedes the hopelessness of getting anywhere with a disorganized minority party. His policy in regard to the veto bill was sane, courageous, and sound, but it drove the "wild peers" and some of the even wilder commoners in his party frantic. The fact that Balfour would not carry his opposition into the last ditch and wait until the king created new peers and the Asquith government fairly ran over the Unionists, lost him the support of men of the Halsbury and Lord Hugh Cecil type.

With a divided party Balfour's position was hopeless, or must have seemed so to him. What the Unionists will do to fill his place is not apparent. "In intellectual power, in criticism, in attack, in all the parliamentary arts," said a Liberal journal recently, "Mr. Balfour is worth all his followers put together."

FERNANDO JONES.

The death of Fernando Jones takes from Chicago her official oldest citizen, long one of the most picturesque and interesting of her inhabitants.

Mr. Jones came to Chicago when this region was the wilderness and Chicago a village just beginning to aspire to cityhood. What he has seen is history, one may say, history touched by miracle, and certainly it must have seemed to Mr. Jones, as he walked about this city of the twentieth century as was his wont almost up to the last, that miracle predominated.

Perhaps in no way can we come nearer to a realization of what has been done here by American genius in the space of one man's life than to think for a moment of those two pictures which must constantly have presented themselves in the imagination of this old settler, the picture of the village of his youth, a handful of houses girt about by the almost unbroken forest and the prairie, and the towering world metropolis which has sprung where they stood.

It is small wonder that Fernando Jones was an enthusiast for Chicago, would seldom leave it, gloried in its spirit and its achievement, filled himself with its annals and became a living history of its progress. It is given to but few men to watch and to be an honorable part of so great and so inspiring a chapter in an empire's building.

Fernando Jones occupied a kindly place in the imagination of the community as the type of the "old settler," the living symbol and evidence of the "early days." He was an institution and with his passing Chicago closes a chapter, loses a living tie with her own past, which now only the insubstantial page of history must supply.

THE JUDICIAL ELECTION.

No election ever held in Cook county has offered a more striking and inspiring proof of the freedom and intelligence of the electorate than this critical election of judges.

In the teeth of political machinery the majority of voters coolly and deliberately selected from the best of the candidates and repudiated the unfit with stinging conclusiveness. If these citizens had sat in counsel they could not have acted with sounder, surer judgment or wiser discrimination.

The men who, like Kavanagh and McSurely, have proved valuable public servants, courageous, clean, able, and industrious judges, were given the heaviest indorsement. And all the tried men, Freeman, Fitch, and Barnes, reaped the true measure of their reward as judges whose quality has been proved. In the same manner the more difficult task of choosing untried men was accomplished with remarkable skill, the recommendations of the bar association, as emphasized by THE TRIBUNE and other papers, being apparently influential. The only divergence was in the cases of Denis E. Sullivan (indorsed by THE TRIBUNE), who was elected, and Edward A. Dicker, indorsed by the bar, who failed of election, and for the Circuit court, John P. McGoorty elected over Thomas Taylor Jr., a reversal of the order at the bar primary.

But in these instances both Mr. Sullivan and Mr. McGoorty deserved success, each of these young men having proved his mettle by good work in the legislature. The success of Mr. McGoorty takes on an added value from his courageous refusal to be a tool of Bartzen, by which he earned that official's enmity and the opposition of the Hearst papers.

On the negative side the election was not less significant. The special candidate of Lorimerism, the candidate for whom all the Lorimer-Lincoln league's strength was concentrated, Thomas J. Dawson, ran next to the foot of the ticket. Only Ross Hall, opposed by all the press, received fewer votes.

The election was also notable and we trust will prove epoch making, by reason of the huge cut in the lodging house vote. The vigorous action taken by Judge Owens and the election commissioners brought splendid results and probably saved the judiciary from several undesirable recruits. These officials should be highly commended for the prompt and effective work done.

These, then, are the substantial results of yesterday—the election of the best men among the candidates, the staggering repudiation of the unfit, the rebuke of Lorimerism, the thorough cowing of the slum boss, and the cutting down of the slum vote. But over and above our satisfaction in these gains, what we all have most to celebrate in the election of Nov. 7, 1911, is the manifest power of good citizenship in this great community of Chicago and Cook county. Too often this is a power insufficiently aroused and men who are unfit to serve or will not serve the public good are put in places of responsibility while this power sleeps or goes confusedly astray.

But it is there to be drawn upon and it will win whenever it marches forth to war.

It is a great pity that this great power is not more persistently exerted. If it were we should soon make an end of waste and graft and inefficiency in our civic housekeeping. But even though it is an indolent power, it is here, a mighty reserve in crisis, and we have reason to hope that as the years go by its enlightened activity will grow and its strong hands will be oftener on the levers of government.

THE TRIUMPH OF REASON.

There is more moral than national significance in the election returns from the country at large. The Republicans lost the governorship of Massachusetts again, but they recovered the legislature of New Jersey, and seem to have gained the governorship of Maryland.

The New York assembly again is Republican; Kentucky again is Democratic. Ohio cities went Democratic or Socialistic. Tammany was given a scare in New York City. The negro disfranchisement amendment was lost in Maryland. A progressive Republican was defeated by a Democrat in a Republican congressional district of Kansas. New Mexico was carried by Democrats and progressive Republicans.

Any attempt to use these returns as the basis for a reckoning in national politics would be futile—as well hold up a wet forefinger in a whirlwind to ascertain the direction of the wind.

In nearly every important election there was an issue of public morals and public decency. The voters applied their reason to it. Observe results:

Philadelphia upset a Republican organization which, under the guidance of United States Senator Penrose and State Senator McNichol, had ruled with a high hand. Reform has run against stone walls in Pennsylvania often enough, but this time it broke through. To be sure, William S. Vare, disgruntled organization man, threw votes to Blankenburg, the independent Republican supported by the Democrats. The sometimes apathetic citizens of Philadelphia saw the chance to drive through that breach in the organization and did it.

Tammany methods of dealing with the judiciary had been revealed strikingly. Murphy's methods of handling a Democratic legislature had been shown. The voters took the legislature away from him and from the Democratic state organization, nearly defeated his judges—actually defeating them in Kings county—and broke his control of the board of aldermen.

In Cincinnati the statement of Cox that he had retired from politics was not believed. President Taft's indorsement of the Republican candidates did not square them. A Democrat was elected mayor.

The reelection of Foss in Massachusetts comes more nearly having national importance than the result of any other election in the east, unless it were the failure of Gov. Wilson of New Jersey to retain a Democratic legislature, but in Massachusetts the Republicans elected the other state officers and retained the legislature.

Gov. Foss made his campaign on the tariff and Senator Lodge and the Republican organization accepted the issue. Foss wins, but the other Democratic candidates are defeated. The result indicates a personal victory as much as it does one of political principles.

San Francisco rebelled successfully against the union labor rule by uniting Republicans and Democrats against a man whose administration had been loose and whose policies were worthless when they were not lawless.

In nearly every state or city there was an issue of public morals, and the result was a triumph of reason. That is as apparent as the political significance is clouded.

"WELL, we didn't put Dawson over."

COST of not putting Dawson over unknown, but probably less than $100,000.

FROM a glance at the various returns we infer that the independent voter is abroad in the land.

PRESIDENT TAFT, as one might gather from a few hints he dropped while in Chicago, had a dim, nebulous suspicion that Massachusetts would go that way.

ON the other hand,* see what happened in the ancient and more or less honorable state of New Jersey, the home of Woodrow Wilson.

---

*Interpolation by the lit. ed.: "She had warts."

FURTHERMORE, when such things can happen in Philadelphia, what is the answer, and where do you get off?

PRESIDENT of the United States, loquitur: "A rolling stone gathers no Foss!"

IT appeared in print yesterday morning that "detectives will be dodging his footsteps," but we solemnly affirm that we tried to write it "dogging."

A YOUNG man in Kansas City had to pay $15 for cursing a Salvation Army girl. With that amount of money he could have bought 300 copies of the War Cry.

PURE cider vinegar, however, as defined by Dr. Wiley is strictly for academic consumption. Or it might do, possibly, for the marines.

PERSONALLY, Dr. Wu is in favor of a limited monarchy, but he thinks a Chinese republic patterned after the kind his old friend Uncle Sam runs would be about the next best thing.

How to Keep Well, By Dr. W. A. Evans.

Readers are requested to ask questions, which will be printed with the answers. Dr. Evans will not prescribe.

MOTHER SHOULD NURSE HER BABY.

W. T. S. writes: "Why not inaugurate a campaign to get back to nature? Why not turn the truth into the minds of the public you are trying to reach that the women nowadays are falling short of their most sacred duty when they allow their babies to have any food but that which God Almighty intended—the milk from their own breasts? I am aware that some few mothers, because of physical ailment, are unable to nurse their babies. But, as a physician, you know that with proper care and competent medical advice, even this defect can in a large measure be overcome. To say the least, the greater percentage of mothers could do their duty in the matter of nursing their babies if they would, couldn't they? My heart goes out in sympathy to a poor little brat whenever I see him tugging away at a bottle filled with unnatural milk which he draws through an impossible nipple, frequently sucking with this quasi-food the poison that largely counteracts his food, if, indeed, it doesn't kill him. You can do a great and lasting service to an unborn generation by inaugurating a campaign to get back to nature by feeding the little ones right."

REPLY.

It gives us great pleasure to publish your letter in part. It displays a strength of righteous feeling concerning one of the most important health problems of the day, a problem which deals with the foundation of national vitality.

It is no detraction from the value of your letter to say that, while you have strongly emphasized some of the factors in the situation, you have entirely overlooked others of perhaps equal or greater importance. It may be that the personal and more immediate issue had claimed your first attention and overshadowed the other issues involved. It is not alone a question of nursing—not even of breast feeding.

The first essential is to be well born, of sober, healthy parents; of a mother who begins mothering her infant just as soon as she becomes conscious of its existence. Next to that comes the woeful overcrowding that exists where babies have a habit of showing up. Overcrowding, with the attendant dirt and filth, are the pernicious agents that vitiate and snuff out baby lives.

Now as to nursing—the most sacred of human functions, the very halo of motherhood. Mothers who do not nurse their babies are divided into three classes: Those who are physically unable to do so; those who can but will not; and those who can and would, but whom society will not let suckle their babies.

There is a considerable number whose nursing functions are seriously interfered with by ill health and improper physical conditions. The second class of mothers, those who can but will not nurse their babies, is, fortunately, small. There still are some who divorce their babies just as soon as they can, and forsake the joy of motherhood for vain and idle pleasures.

Even with this class the fashion pendulum is beginning to swing in the right direction, and many women are now boasting of the fact that they are nursing their babies. An interesting instance in point is the Queen of Spain, who has nursed all her children. Where the issue is chiefly personal, as it is with this class of mothers, it can be remedied by education, personal appeal, and public opinion.

The third class is the largest; here is where the real issue lies. What can we do to release the working mother from shop and factory and have her employ her energies in race building? In some of the European countries the municipalities and the large employers of labor have established nurseries near the factory where the mothers are employed, so that they can nurse their babies at proper intervals.

Laws also are in effect in some countries—noticeably Switzerland and Hungary—that compel the mothers to remain at home for at least two months after the child is born, and a certain sum is paid to them by the state in order that they may be able to do so. The pensioning of mothers is becoming a sociological problem of great importance that we will be called upon to solve within the next few years.

To sum up, the problem is of first importance, and cannot be sidetracked. Personal effort, education, the reawakening of the natural maternal instinct will do much to help solve it. In its largest sense, however, the problem deeply ramifies throughout the entire fabric of modern life.

TO AVOID TAKING COLD.

O. F. P. writes: "For years I have found myself a slave to a continual cold. As soon as the weather begins to get cool my cold sets in and will hold me in some way or other throughout the entire winter. I wish you would advise me as to what I should do to protect myself during the winter, as I am engaged in outdoor work the year around."

REPLY.

1. Don't get overheated while indoors. The house temperature should be between 68 and 70 degrees (Fahrenheit), and the windows kept open to allow the constant changing of air.
2. Sponge your chest with cold water every morning.
3. Wear woolen sox.
4. Throw away chest protectors.

ABANDONED THEORY.

X. quotes extensively from Dr. Haig of London in advocacy of the use of forty to sixty grains of salicylate of soda as a preventive of colds, particularly in those who are of a rheumatic type. He would also like to know whether catarrh of the stomach is akin to the other forms of catarrh and whether it would be benefited by salicylate of soda?

REPLY.

The theory that uric acid is a factor in the causation of disease has been pretty thoroughly abandoned. It was advocated by Dr. Haig many years ago, and accepted by a good many of the medical profession. But for the last ten years many doctors have given it no particular weight and for five years it has been quite universally abandoned. Certainly no one would be justified in taking from 40 to 60 grains of salicylate of soda to prevent a cold. After a cold has been contracted it is of service in getting rid of it. It is difficult to say what is meant by catarrh of the stomach or of any other part of the body. No one would be justified in taking salicylate for what he might call catarrh of the stomach.

BROWN PATCHES ON FACE.

L. E. writes: "What is the effect of the continuous use of sodium bicarbonate (baking soda) upon the system? Is not a physician guilty of criminal carelessness when he examines a patient's throat for tonsilitis and holds down the tongue with the instrument for that purpose which he takes from his pocket and wipes upon his coatsleeve? What is the cause of brown patches upon the neck? Can they be removed by external application? Is it liver or kidney torpidity or what?"

REPLY.

1. The use of sodium bicarbonate in moderate doses has a beneficial effect in heartburn and impaired digestion in the stomach.
2. All instruments should be sterilized before and after using.
3. Brown patches on face and neck are due to constipation or congestion of the liver. External applications are of no value. The heart should be examined. Proper treatment under the care of the family physician should be taken for the underlying conditions.

LA MARQUISE DE FONTENOY.

[Copyright, 1911: By the Brentwood Company.]

ERNEST PENDLETON MAGRUDER of Washington, D. C., in marrying on the 23d inst. at Edinburgh, Miss Mariel MacGregor, is leading to the altar the sister of the chieftain of his clan, for the Magruders of the United States are in reality MacGregors. The now widowed Lady Abinger, daughter of the late Commodore George A. Magruder of the United States navy, and niece of Gen. J. B. Magruder of civil war fame, was so well aware of this that when, after her marriage to the third Lord Abinger, a son was born to them, she insisted upon giving him the name of MacGregor, as that of her family.

The present chief of the Clan Macgregor is the fifth baronet of his line, a captain of the royal navy, and unmarried. His father was the late Admiral Sir Malcolm Macgregor and his mother, a daughter of the ninth Earl of Antrim. Inasmuch as another of the chieftain's sisters, Margaret, is the wife of the Earl of Mansfield, Prof. Magruder is becoming, through his marriage, related to quite a number of the historic houses of the British aristocracy.

The clan to which both he and his bride-to-be belong is one of the oldest of Scotland, a clan which furnished to Sir Walter Scott the hero of his famous historical romance, "Rob Roy," a clan which on account of its turbulence and unruliness was subjected in the beginning of the seventeenth century, to one of the most unique pieces of legislation to be found in the annals of any of the civilized countries of the world.

After a bloody clan battle between the Macgregors and the Colquhouns at Glen Fruin—that is to say, the glen of sorrow—which was characterized by the utmost ferocity, the victorious Macgregors putting every one of their adversaries to the sword, a law was passed, dated April 3, 1603, bearing the signature of James VI. of Scotland [James I. of Great Britain], wiping out of existence the very name of Macgregor and decreeing the penalty of death for any one calling himself Macgregor.

This law was subsequently confirmed by an act of parliament in 1617, which even went so far as to extend the penalty of death to any of the former Macgregors who should presume to assemble in greater numbers than four. In fact, every effort was made to blot out the Clan Macgregor, and outlaws, with the hand of every one against them, thousands of them were put to death, both by the sword and on the scaffold.

At the restoration, Charles II., by reason of the services which the Macgregors had rendered to his cause under other names than their own, annulled the various laws against the clan. But a few years later they were reenacted and remained in force until the early part of the nineteenth century.

Throughout the 200 years that had elapsed between the bloody battle of Glen Fruin and the final repeal of the laws against the Macgregors, the latter had assumed the names of the clans among whom they sought refuge and of the lairds whose protection they had obtained, some of them becoming Drummonds, others Campbells, others Grahams, and others again Stuarts, while the hereditary chieftains of the Clan Macgregor took the name of Murray.

It was not until 1822 that the then chieftain, who had won much military fame and a baronetcy out in India, as Sir John Murray, was authorized by parliament on the initiative of George IV. to resume his family name of Macgregor, all the legislation against the Macgregors being at the same time repealed.

This was followed by several thousand members of the clan resuming the name of Macgregor and by their meeting in the same year to confirm Gen. Sir John Macgregor (the former Gen. Sir John Murray) as their chieftain. In spite of the danger which in Great Britain and even in the British possessions on this side of the Atlantic attended during 200 years of knowledge by the public that men concealed beneath the names that they bore, the patronymic of Macgregor, they all managed for purposes of combination and mutual attachment to maintain secretly the Clan Macgregor, united for right or wrong and menacing with the general vengeance of their race, all who committed aggressions against an individual of their number.

The new Nizam of Hyderabad's visit to the United States three years ago seems to have benefited the great vassal state—much larger than France—over which he reigns in India, subject to the suzerainty of King George. He is inaugurating many reforms and showing himself far more western in his ideas than his ultra-conservative father. Among other things he has repealed the late nizam's law forbidding, under the most drastic penalties, the publication of any newspaper, native or foreign, within the borders of his dominions.

In spite of the size of the state and of the greatness of the population, numbering some 15,000,000, the city of Hyderabad alone having 600,000 inhabitants, there was not until the accession of the new nizam to the throne last summer a single newspaper published in the kingdom of Hyderabad, his father having entertained the greatest aversion to the press.

He considered it to be an invention of the devil, since newspapers usually criticised those in authority, and he took the ground that his subjects could get along very well indeed without the news of the day. Now, however, newspapers and reviews are springing up all over the country.

The nizam's full title of Nizam-ul-Mulk, means "organizer of the kingdom," and is derived from his ancestor, Asaf Jah, a Turcoman courtier, who in the early days of the eighteenth century was appointed by the Mogul emperor viceroy of Hyderabad, under the above title, and availing himself of the opportunities which the times afforded, converted his viceroyalty into a sovereignty.

England's supremacy over Hyderabad was largely brought about by a romance, by the infatuation of one of the princesses of the reigning house for the English envoy, or resident, at the court of Hyderabad, Achilles Kirkpatrick by name, a little over a hundred years ago.

Lord Wellesley, at the time governor general of India, was very angry with Kirkpatrick and wanted to dismiss him. But the then nizam, who had taken a great fancy to Kirkpatrick, espoused his cause and gave Lord Wellesley to understand that the restoration of Kirkpatrick to favor, his retention in office as resident and the governor general's approval of his marriage to the princess were conditional to his, the nizam's, signing the treaty acknowledging the suzerainty of Great Britain.

All the hidebound laws of etiquette of the court of Spain have been set to naught, with the sanction of the king, in the education of his nephew and namesake, the infant Alfonso, now ten years of age, son of the monarch's eldest sister the late Infanta Mercedes, by her marriage with Prince Charles of Bourbon.

The boy, who until the birth of a son to the king in 1907, was next heir to the throne, is receiving his education, not from tutors, but in the great school at Madrid, known as the Cardinal Cisneros institute, where, along with the 200 other pupils, he was subjected the other day in the presence of the king and of several others of the reigning family, including his grandmother, Dowager Queen Christina, to a viva voce examination, preceding the distribution of prizes.

A LINE-O'-TYPE OR TWO.

THE question, "Socialism or—what?" was responded to in Tuesday's election. Most people voted for "what," but a surprisingly large number voted for socialism. McKinley's old home being among the cities that chose a socialist mayor. "What" is getting less popular every year.

IMPRESSED by the assimilative powers of Evangeline, Dr. Wiley has requested the loan of our hollow-horned ruminant for a period of thirty days. "I wish," he writes, "to make exhaustive tests of certain food products, and I know of no better medium. Send her along. She will become even more famous as the National Goat."

AN INDORE SPORT.

[From the London Times.]

The maharanee Holkar of Indore left Liverpool street station last Friday for Tilbury to embark in the Morea for India. Colonel Sir J. R. Dunlop-Smith was present to see her off.

IF Mr. Briggs can't get "Skinny" to "c'mon over," why not—as B. K. R. quaintly suggests—get Eddie Hines to "put him over"?

Word from Arnold.

New York, Nov. 7.—Fellow Scribe—I scan the "Line" every morning after taking my tub, but, bless my Chelsea monocle, I haven't seen a blooming allusion to "Clayhanger" or "Lessways" for quite two consecutive issues of the w. g. n. This chilling indifference, following hard upon rather ardent appreciation, jolts my timbers, don't you know. But fortune is proverbially fickle and nothing is so ephemeral as literary supremacy.

Had a pleasant transit across the slightly unstable and noticeably humid herring pond. My best regards to my old Oxford mate, the M. of Q. Deuced clever chap, is Q.

Hope my Chicago readers will turn out in goodly numbers when I lecture at Hull house. The Hull house, I am advised, has been sold out. (A bit of a joke.)

I say, old chap, I will exchange a signed copy of "Clayhanger" for a de luxe copy of "A Line o' Verse or Two," throwing in a fountain pen that I've named Niobe.

Yours sincerely, ARNOLD BENNETT.

WITH academic tears in our eyes we besought Old George Fitch to tell us what was meant by "The r. was b. e. g.," but all we got out of him was this:

A TAYLORIZED ROMANCE.

It was a b. n. the s. r. of the m. b. the l. in s.
Standing with B. on the v., J. felt the s. of the e.
"B.," he said, s.
She t., s., toward him, p. s. l.
"I l. y.," he w.
S. d. n. s.
Suddenly he s. h. l. h. s. s. "W. y. m. m.?" he asked.
S. s. l. h. e. t. h.
"Y.," she said.
Bang!!!
T. k.

YOU may have time to translate the foregoing; we haven't—unless it rains today.

O You Time and Space!

[From the Monroe, Wis., Sentinel.]

Space and time are wanting for all that perhaps should be said of the wonderful playing of Adeline Packard, solo violiniste. Technically her playing approximates faultlessness; the soul of the true artist is hers, peeping forth to smile and disport in dainty staccato runs, in delightful trills and fanciful flights that could seem to eminate from nothing more material than a fairy bow in the hand of genius daintily tripping over the strings of etherial harmony, and anon boldly coming forth in paeons of praise full, free and rich in matchless music. One who has heard the great Maude Powell and who is in every way competent to judge, remarked that, to her, Miss Powell's playing was not more satisfying than Adelaine Packard's.

MRS. VERMILYA ill again? Possibly she put too much pepper in the cream tarts.

[1] MODESTY RESTRAINS US. [2] YES.

Sir: On a bronze tablet in the loop district is this inscription:

"None knew thee but to love thee
Nor named thee but to praise."

Would you kindly tell me: [1] Did a human being ever exist of whom this could be said truthfully? [2] Is it a criterion of goodness?

R. A. S.

"GET ready to take a higher position. The I. C. S. will learn you how," runs an ad in the Southern Illinois Journal. And, "Learn your children how to dance," runs an ad in Clinton Advertiser. What has become of the o. f. verb "teach"?

Gadders' Bogey.

Sir: I wish the papers would cut out the stuff about Taft being the original gadabout. I spent 96 nights on sleepers in 1910, and hit up over 30,000 miles of travel, was home more than half the time, and attended to business all the time. I know plenty who have worse records than that, but let that stand for bogey till you hear from them. This Taft is in the infant class. W. F. Y.

"THE joke about Irish & English," writes B. Z. T., "is that Irish is English and English is Irish." Yes, yes; we are told that every other day.

MRS. BRONSON RELAXES.

[From the Coldwater, Mich., Courier.]

Controlled by a strong desire to secure a little relaxation from the stern duties of life, Mrs. Sabina Bronson took train for Grand Rapids. Her brother, Leander Weaver, who spent his youth in this locality, has his residence there. The visit was a pleasant one, and many memories of the olden time were reviewed and proved fruitful themes of delightful conversation.

SIGN at the rear of a New Orleans poultry dealer's auto:

29562 La.

Considerable hens.

"The Second Post."

[Received by the University of Wisconsin.]

To the Madison Youneversty Anilysing Deperment, Madison, Wis.—Jents: I hafe a salphe witch my wife youses. I wish to anilything. Will send you sample as soon as I here from tu no how and hum to send it two. Plese send name and a dress and wood like tu no how to send. I will send you samel soon as I here from you wood lik the ingredance of it contains so I can make it my self. Plese wright at once and obligge

LATER and fuller reports from the doctors of criticism in Gotham indicate that the case of the Chicago Drama Players is not hopeless. In spite of their name they are doing very well.

THE HAPPY COUPLE.

To the strains of a wedding march played by Miss Lulu Wahrenkamp, the young couple were conducted to an oriental rug, where they were made man and wife.—Missouri Exchange.

WE pipe by the Law Bulletin that Walter J. and Ethel W. Towne have petitioned to adopt Lucy M. Walkup. Immortals, a welcoming cheer for Lucy M. Walkup Towne.

THE O. F. H. K. WHO SETS UP THE SEEGARS WHEN YOU P. Y. B.

Hotel Gauthier, Lac du Flambeau, Wis.
Island View hotel, Bayfield, Wis.
Gwinn hotel, Gwinn, Mich.

THE Lorimer "probe" is to adjourn not later than Nov. 24. Just in time for Thanksgiving.

Help Yourself.

Sir: Pass the pepper. C. L. H.

FELICITATIONS to Mr. Brand Whitlock, who made a clean-up in Toledo.

ANY OBJECTION TO WHISKERS?

Wanted—To buy one return ticket, male, medium age, to California—Tribune adlet.

"SUSPECT Mrs. Vermilya of nine deaths."—Fort Wayne Sentinel.

The cat!

WE wipe our streaming eyes to record that Mrs. Jessie Tryon & Daughters operate the Bon Ton Millinery Company, in Lyons, Ia.

G. S. C.: Sure. Send address.

COACH HAUGHTON of Harvard is feeling extremely Staggy.

IT was a sad and inglorious day for political machines.

AND there are others coming.

B. L. T.

The Friend of the People

NO SUCH FRANCHISE.

Chicago, Nov. 8.—[To the Friend of the People.]—Has the Chicago Consolidated Railways company been granted a franchise through the village of Oak Park? Or the County Traction company? T.

No such franchise has been granted.

WESTERN AVENUE LINE DELAYED

Chicago, Nov. 7.—[To the Friend of the People.]—The Chicago Railways company have finished laying tracks and installing wires from Belmont to Lawrence avenues on Western avenue, about three weeks ago, but to date have not started to run cars through. G. J. P.

Chicago, Nov. 7.—[To the Friend of the People.]—We would like to know what date the Western avenue line from Belmont avenue to Lawrence avenue will be put in service. This line will be a great benefit for many of us living out here between Elston and Lincoln avenues.

HARRY D. SUESS.

It was hoped to have the line running this week, but obstacles which have arisen have put off the date a short time. The company is anxious to get it started and will do so at the earliest possible day.

VENTILATING STREET CARS.

Chicago, Nov. 8.—[To the Friend of the People.]—Your ability to help citizens of Chicago to secure needed improvements has been demonstrated to the writer many times. He feels sure that you can help in the present case.

The writer uses the Grand avenue city limits car to get from his work to his home at Mont Clare each day. He finds that the service is no better nor worse than other west side lines, with one exception. The ordinary faults are matters of inconvenience, but in this case is a matter of health.

During the dry weather the cars become so full of flying dust that it becomes nearly impossible to breathe. Several times I have seen passengers go to the platform to relieve their lungs of the dust that was choking them. In answer to complaints the conductors always blamed the unpaved street for the dust. The fact that one car would be free from dust while the next one would be filled, and the fact that the platforms were nearly always free from dust, led me to investigate, with the result that I found the dust did not come in through open windows or doors, but used these openings for exit.

One morning while sitting in the forward part of a car I noticed a cloud of dust pouring out of the ventilator under the long seats at front of the car and making its way to the ventilator at top of the car. I spoke to the motorman of my discovery and asked if he knew the reason of it. He told me that some time ago the company experimented on a new system of ventilation for the cars. An opening was made in the floor of the car through which the air was sucked in by motion of the car, and after passing through the car would be discharged through open ventilator at top of car. Only a few cars were fixed this way, because the system did not prove satisfactory and was dropped. These discards were put out on this run, where the people are so glad to see a car come along after a twenty minutes' wait that they are willing to ride on most any old kind of a car.

E. I. B.

The municipal code requires that all street cars be ventilated and it is provided that the air must be taken into the car at a point below the height of the heads of seated passengers. The cars on Grand avenue are equipped with ventilating devices in compliance with the code. An investigation will be made of the car referred to, with the object of ascertaining whether there is any defect in the intake.

CHICAGO RAILWAYS COMPANY.

FRANCHISE EXPIRED LAST MARCH

Chicago, Nov. 7.—[To the Friend of the People.]—Does the Metropolitan Elevated road hold a franchise for an extension to the city limits? Does it intend to extend in the near future? R. W. R.

I presume that your correspondent refers to the Humboldt Park line and beg to advise that this ordinance which possessed certain limitations expired last March. B. I. BUDD, President.

ORGANIZE FOR STREET SIGNS.

Chicago, Nov. 7.—[To the Friend of the People.]—On page 10 of your paper of Nov. 6 there is an item in regard to street signs on Sixty-third street, west of Cottage Grove avenue. Your answer that the city has no money with which to erect signs is quite true, because the Chicago Association of Commerce has been for the last three years trying to create a movement which would help the city to either raise or spend money for this purpose. I have been actively working in connection with the committee having this matter in charge, and only recently the committee of the association has arranged to put signs on a square bounded by Halsted street, Twelfth street, Michigan avenue and the river, and Carroll avenue, and handsome signs will be erected shortly covering this territory.

The signs on Sixty-third street, east of Cottage Grove avenue, were erected by the Woodlawn Avenue Improvement association, and in nearly all localities where there is any substantial sign work the signing has been done by an improvement association; and if your subscriber will organize in his locality an improvement association and raise the funds, which will be a small amount to each householder, or property owner, they can soon have signs, and on a much cheaper basis than the city could erect them.

The information which the Association of Commerce has would no doubt be available to any improvement club that desired to learn of costs and the best sort of sign to erect.

E. C. FRENCKEN.

SKATING IN JACKSON PARK.

Chicago, Nov. 7.—[To the Friend of the People.]—The decision of the board of south park commissioners to have no skating in Jackson park this winter is extremely unfair to the densely peopled territory contiguous to that park. It is not right to compel the citizens of this district to leave the refinement of this beautiful spot, close at hand, and seek, miles away, a place to skate on a small pond overcrowded and often with an element of ruffianism almost unbearable. The broad island dotted expanse of the Jackson park lagoon, with its convenient location, transportation, pure air, magnificent distances and delightful surroundings, is an ideal place in which to skate, a place that would and does attract people of culture and refinement out of doors. The commissioners must have overlooked the fact that exercise to be beneficially indulged in must be made attractive. The people of this community are attracted by just these qualities which dear old Jackson park has to offer.

It partakes of the nature of class legislation, this sudden discrimination against Jackson park, and the people keenly feel it and resent it. L. J. H.

MINORS AND REGISTRATION.

Chicago, Nov. 7.—[To the Friend of the People.]—In the autumn of this year I became 21. Naturally, I was anxious to vote for the judges in the recent election, so I went over to the voting place of my precinct—Fifty-seventh precinct, Sixth ward—and asked for a ballot. I was identified by one of the judges of election and duly sworn in. After I had prepared my ballot I was not allowed to cast it, on account of the objection of one of the judges that I was not duly registered. I maintained that the law did not warn minors to register, and therefore ought to vote. Was I right?

"TWENTY-ONE."

It was a mistake to swear you in. If you were not registered you could not vote. You are mistaken. The law provides for the registration of minors about to come of age.

WILL NOT BE EXTENDED.

Chicago, Nov. 7.—[To the Friend of the People.]—Do you know if the Metropolitan Elevated road intends to extend to Douglas park branch farther west, as some real estate agents claim they will next summer?

JOHN SMITH.

There is no likelihood of this extension being made.

VOICE OF THE PEOPLE.

T. R. AND ARBITRATION.

Chicago, Nov. 7.—[Editor of The Tribune.]—I thank you most heartily for your commendation for the "Col. Roosevelt's Arbitration Plan" in this day's TRIBUNE.

OLE C. JENSEN.

COMMENDS DR. EVANS' WORK.

Hinsdale, Ill., Nov. 7.—[Editor of The Tribune.]—Permit me to express my interest in and commendation of the department "How to Keep Well," as it appears in THE TRIBUNE. In the midst of so much quackery and mystery on one side and of so much ignorance and superstition on the other, it is refreshing to get such plain, common sense, wise treatment of so vastly important a subject.

CHARLES A. BROWN.

THE BRIBERY STATUTE.

Holton, Kas., Nov. 6.—[Editor of The Tribune.]—In Kansas the stock arguments against the prohibition law have been that it was difficult to enforce, led men to perjury, and therefore ought to be stricken off the statute books. On the same line of argument ought not the Illinois laws against bribery and accepting bribes to be repealed?

M. M. B.

PROTECTING WOMEN IN THE LOOP.

Chicago, Nov. 8.—[Editor of The Tribune.]—I would like to ask what can be done in the matter of protection for women and girls in the loop district (or any other place) against the advances of strange men. The woman knows that if she screams or protests to a policeman, if the man does not escape, she will be subjected to the necessity of appearing in court, the man escaping with a fine or slight imprisonment at the most.

I suggest that some general sign be published in the newspapers, by which a woman may notify a policeman quietly of the presence of one of these scoundrels, that upon the observance of this sign the policeman may, also quietly, take notice of the man's actions and then arrest him and be the witness to see that he gets what is coming to him, giving the woman an opportunity to disappear without any of the publicity which to a refined woman is almost worse than the original cause. NERVOUS.

DOING A GREAT WORK.

Ottawa, Ill., Nov. 4.—[Editor of The Tribune.]—Allow me to congratulate you upon inducing Dr. Evans to enter the realm of journalism and to take up the cudgels on behalf of public health. Personally, I know of no subject which is creating so much interest at the present time, both in America and in Europe, as public health, and by this generic term I mean all questions relating to the health of the people. In my opinion the public today are ahead of legislators, and in your position you can do much to whip the legislators into line in order that we may have advanced laws relating to town planning, housing, motherhood, and infant life, and the hundred and one other questions which have an important bearing upon the nation's greatest asset—viz.: its people. CHARLES A. HODGETTS.

BUILD UP CHARACTER.

Chicago, Nov. 8.—[Editor of The Tribune.]—THE TRIBUNE lacks just one department—a department of ethics or morals—not so much to teach men their duty, but to remind them of it, to popularize and make fashionable the Golden Rule.

Everybody knows that love is the greatest thing and the most potent principle in the world. Everybody knows that the Golden Rule is the law of love and the guide to right conduct in both great and small matters, but we all need to be kept reminded.

"What will it profit a man if he gain the whole world and lose his own soul?"

The world has reached material perfection, and its attainments in science and literature can safely rest on the laurels already attained, while special attention is given to character building for a decade or two. Let children be taught to strive to be great in goodness instead of in wealth or even in mere intellectual superiority, and in time we shall have not only sound minds in sound bodies, but sterling characters to use them. HAL BURG.

RAID THE SPEEDERS.

Chicago, Oct. 31.—[Editor of The Tribune.]—Now that the police have "cleaned up" gambling in Chicago they are to observe by reading this morning's TRIBUNE, preparing to swoop down upon the spitters. Good. But I was in hopes that as soon as the gamblers were routed the police force would go after those other evil doers—the automobile speeders—and put an end to the criminal turning of corners at breakneck speed on the wrong side of the street, etc. Only weak efforts have been made in Chicago thus far to suppress reckless automobile driving, and it never will be stopped until THE TRIBUNE takes the subject in hand vigorously and forces the police department to do its duty. There must be no old fashioned raid. E. T. H.

PROTECTING WOMANHOOD.

Chicago, Nov. 1.—[Editor of The Tribune.]—It seems a wonder that in Chicago with its great numerical and financial splendor and wonderful commercial development there should be such an epidemic of moral leprosy as exists today. On the elevated trains and the surface cars, in hotels, and in the department stores, and the downtown district there is a gang of licentious and lascivious brutes, who congregate in front of these places and insult the fair women of Chicago. These moral vultures, in their prey, spare not children, and it is a curse that is menacing society and decency in its great city.

The womanhood of our land should be protected first above all things, for the civilization of no country beneath the canopy of heaven ever advances one iota in its standard of civilization further than its womanhood advances. Even in Constantinople, under the Turkish government, where the Mohammedan religion permits harems to hold sway, a woman is not accosted upon the street and insulted by some libertine as she is in this great city, where we vaunt and boast about our civilization.

FRANK O. SERGEL.

The Gan

DE ORO FARAHEA IN CUE CONTES

Cuban, by Brilliant Play, I
feats Wheeler in Second
Block of Match, 50-33.

TOTAL COUNT, 100 TO

Champion Insures Retention
Three Cushion Title; Score

The Game of Chasing the Kaleseed Bag Enjoys a Never Ending Term.

...d of ...People

FOR STREET SIGNS.
...r. 7.—[To the Friend of the ...page 10 of your paper of ... an item in regard to street ...-third street, west of Cot... ...nue. Your answer that the ...oney with which to erect ...true, because the Chicago ...Commerce has been for the ...s trying to create a move... ...ould help the city to either ...money for this purpose. I ...vely working in connection ...ittee having this matter in ...ly recently the committee ...tion has arranged to put ...uare bounded by Halsted ...h street, Michigan avenue, ...and Carroll avenue, and ...will be erected shortly cov... ...tory.
...h Sixty-third street, east of ...avenue, were erected by ...Avenue Improvement as... ...n nearly all localities where ...substantial sign work the ...en done by an improvement ...d if your subscriber will ...s locality an improvement ...d raise the funds, which ...ll amount to each house... ...perty owner, they can soon ...d on a much cheaper basis ...ould erect them.
...hich the Association ...d no doubt be avail... ...at club that desired ... the best sort of
E. C. FERGUSON.

IN JACKSON PARK.
...r. 7.—[To the Friend of the ...decision of the board of ...ners to have no skat... ...this winter is ex... ...densely peopled ter... ...that park. It is not ... the citizens of this district ...efinement of this beautiful ...and, and seek, miles away, ...te on a small pond over... ...ith an element of rut... ...rable. The broad... ...of the Jackson park ...ient location, trans... ...agnificent distances, ...undings, is an ideal ... to skate, a place that ...s attract people of culture ...t out of doors. The com... ...overlooked the fact ...neficially indulged in ...ive. The people of ...racted by just those ...d Jackson park has

...o. nature of class leg... ...dden discrimination against ... and the people keenly feel
L. J. H.

REGISTRATION.
To the Friend of the ...autumn of this year I ...ally, I was anxious to ... the recent election, ... voting place of my ...th precinct, Sixth, ...ked for a ballot. I was ...ne of the judges of election ...n in. After I had prepared ...s not allowed to cast it, on ...lection of one of the ...not duly registered. I ... law did not warn ...and therefore ought to ...right?
" TWENTY-ONE."
...take to swear you in. If you ...tered you could not vote. You ...w provides for the regis... ...ut to come of age.

...BE EXTENDED.
...7.—[To the Friend of the ... now if the Metropol... intends to extend its ...branch farther west, as ...te agents claim they will
JOHN SMITH.

...likelihood of this extension be...

...LE.

...UP CHARACTER.
...y, 8.—[Editor of The Tribune.] ...e lacks just one department— ... of ethics or morals—not so ...men their duty, but to remind ...opularize and make fashion... ...e.
... that love is the greatest ...most potent principle in the ...ody knows that the Golden ...w of love and the guide to ...in both great and small mat... ...l need to be kept reminded. ...it profit a man if he gain the ...and lose his own soul?" ...has reached material perfec... ...ttainments in science and lit... ...afely rest on the laurels al... ...d, while special attention is ...acter building for a decade ...children be taught to strive to ...oodness instead of in wealth ...e intellectual superiority, and ...all have not only sound minds ...es, but sterling characters to
HAL BERRI.

THE SPEEDERS.
...t. 31.—[Editor of The Trib... ...at the police have "cleaned ... in Chicago they are. I ob... ...ing this morning's TRIBUNE, ...swoop down upon the spitters. ...was in hopes that as soon as ...were routed the police force ...r those other evil doers—the ...eders—and put an end to the ...ing of corners at breakneck ...wrong side of the street, etc. ...forts have been made in Chi... ...r to suppress reckless auto... ...t never will be stopped until ... takes the subject in hand ...d forces the police depart... ...ts duty. There must be an ...raid.
E. P. H.

...TING WOMANHOOD.
...v. 1.—[Editor of The Tribune.] ...wonder that in Chicago with ...erical and financial splendor ...l commercial development ...e such an epidemic of moral ...ists today. On the elevated ... surface cars, in hotels, and ...ent stores, and the downtown ... is a gang of licentious and ...tes, who congregate in front ...s and insult the fair women ...These moral vultures, in their ...ot children, and it is a curse ...ng society and decency in th...

...ood of our land should be pro... ...ove all things, for the civiliz... ...untry beneath the canopy of ...vances one iota in its standard ... further than its womanhood ...en in Constantinople under ...overnment, where the Moham... ...n permits harems to hold sway, ...ot accosted upon the streets ...y some libertine as she is in ..., where we vaunt and prate ...lization.
FRANK O. SERRING.

DEORO FAR AHEAD IN CUE CONTEST

Cuban, by Brilliant Play, Defeats Wheeler in Second Block of Match, 50-33.

TOTAL COUNT, 100 TO 64.

Champion Insures Retention of Three Cushion Title; Scores High Run of Nine.

BY J. G. DAVIS.

...giving one of the greatest exhibitions ever ...seen in a championship match, Alfredo De ...Oro practically insured his retention of the ...three cushion title by defeating George ...Wheeler, the Flenner professional, 50 to 33, ...in the second block of their match for the ...Morton Lambert trophy at Recital hall last ...night. His margin of seventeen points, added ...to the nineteen he gained on the opening ...night, gives him a lead of 36 points, the ...grand totals being De Oro, 100; Wheeler, 64.

The Cuban made his 50 points in sixty-one ...innings, averaging .819, one of the best performances made since the trophy was put ...up for competition. His high run was 9, and ...he made a great try for the tenth count, be...ing anxious to tie or pass the record run of ...11 made by himself against Thomas Hueston ...at St. Louis. Wheeler averaged .550, with ...high run of 4.

The best tribute to the quality of the play ...came from Charles Peterson, the veteran ...referee, who has officiated in a number of ...title contests. "The best playing I ever ...have seen," was the comment of the official.

Cuban Plays Great Game.

Without picking out any greater superla...tive, De Oro's work may be classed as the ...masterly of three cushion play. In forty ...innings he counted forty-four points, and it ...seemed certain he would secure a champion...ship record average, but he slowed up near ...the finish and made two miscues, which ...helped to rob him of an extremely low mark. ...In addition, Wheeler was taking extra care ...to play them safe, and this resulted in the ...champion taking twenty-one innings to make ...the six points he needed.

Wheeler was up against a hopeless propo...sition during the early stages. He did not ...begin to get up to his form and had some of the same ...bad luck as on the previous night, when he ...missed a number of shots by narrow margins. It ...did not matter much what he shot or what he left, ...as De Oro apparently was bent on keeping time to ...the fast music being played in an adjoining studio. ...The Cuban's music must have been marked stac...cato, for he kept on clicking out the points. His ...execution was superb and his conceptions at times ...seemed to be uncanny. He seemed to be sure ...of himself and went, after everything, taking ...chances he might not have taken if he had held a ...smaller lead.

Coast Expert Challenges.

...Another fair sized crowd was on hand, among the ...spectators being Mrs. Bertha May King, the ...famous champion of America. Before the start ...Referee Peterson read a challenge to the winner ...from Joseph Carney, the champion of the Pacific ...coast.

...De Oro began where he finished the first night, ...he missed the opening shot, a one cushion shank. ...On his second trial he scored around the table, ...followed with a natural, and scored again around ...in this, the red being in the bottom left hand ...corner. Wheeler opened his contribution with a ...look going to the top and bottom rails and then ...a little down to the side rail and making the ...count. After scoring two more points he placed ...it.

...In the fifth inning De Oro ran four more, fin...ishing with one of his patent fine cuts. Another ...run in the eighth and a single in the ninth gave ...the fourteen points for the first ten innings. ...Wheeler came back with a three count in the ...eleventh inning, but the Cuban kept galloping ...along, hitting the second ball in the nose most of ...the time. He had twenty-four points in his twen...tieth inning, Wheeler having thirteen.

Champion Shows Great Skill.

...The Cuban was giving a marvelous exhibition, ...showing great skill in keeping away from kisses ...and pulling off several great short angle shots ...with wonderful reverse English. Wheeler found ...it going hard, and for some time could get nothing ...better than singles. De Oro led, 30 to 16, at the ...end of the thirtieth inning.

...In his thirty-fifth essay De Oro opened with a ...four cushion count, and in quick succession ran ...out. In this run he had several open table shots ...which he made with great accuracy. His sixth ...count was a fine pull back around the top end. His ...seventh shot left the red in the corner, and he went ...around the table for his eighth and ninth counts. ...He missed on a reverse english shot which took the ...side, top, and side side rail, but missed the second ...rail.

...After this big effort he slowed up quite a lot. ...Wheeler kept his nerve. He ran four in the forty-...ninth after getting a scratch on his second shot. ...De Oro made one in the fifty-ninth inning and then ...closed out on a natural. This enabled Wheeler to ...count two more, but the Cuban scored his needed ...last two innings later. Scores:

DE ORO—0, 3, 0, 0, 4, 2, 0, 4, 1, 0, 0, 3, 0, 0, 0, 1, 2, 0, 2, 1, 0, 3, 1, 0, 0, 0, 1, 0, 0, 2, 4, 1, 0, 0, 0, 2, 1, 0, 2, 0, 0, 4, 2, 0, 0, 0, 0, 0, 0, 0, 0, 1, 1, 0, 1, 0, 1, 1, 0, 0, 0, 1, Total, 50; high run, 9; average, .819. Grand total, 100.

WHEELER—0, 0, 0, 0, 0, 0, 1, 0, 0, 1, 0, 1, 3, 0, 1, 1, 0, 0, 1, 0, 1, 0, 0, 0, 0, 0, 0, 0, 1, 0, 1, 1, 2, 0, 0, 0, 0, 0, 0, 0, 1, 3, 1, 0, 0, 0, 0, 1, 0, 4, 1, 2, 0, 0, 0, 0, 0, 0, 0, 0, Total, 33; high run, 4; average, .550. Grand total, 64.

...The final block will be played tonight at 8 ...o'clock. At the conclusion of the match Charles ...Peterson of St. Louis will give an exhibition of ...fancy shots.

NEW YORK CUEISTS WIN AGAIN.

Defeat Philadelphians, 50 to 32, in National Three Cushion Play—High Run Four.

...Philadelphia, Pa., Nov. 8.—New York again de...feated Philadelphia in a national amateur three ...cushion billiard league game, Magnus and Dankie...man winning from Campbell and Jones, 50 to 32. ...Campbell, who started for Philadelphia, was in ...poor form and gave way to Jones in the fifty-fifth ...inning. Magnus seemed baffled by Jones' safety ...play and was succeeded by Dankieman. The high ...runs were: New York, 4; Philadelphia, 3.

St. Louis Beats Kansas City.

...St. Louis, Mo., Nov. 8.—Dr. Campbell of St. ...Louis secured an early lead and defeated Bert ...Carey of Kansas City, 50 to 32, in 106 innings, in ...the National Billiard league tourney tonight. Each ...player had a high run of 3. The winner averaged ...47 and the loser .30.

AT THE BILLIARD ROOMS.

...In the three cushion tournaent at Stillson's, ...Rose [45] defeated Holly [43]. 45 to 36, and Corby ...[49] defeated Berry [49], 48 to 39.

...McGervey [75] gave Nickey [140] his seventh ...consecutive defeat in the straight rail tournament ...at Hoffinger's, winning, 75 to 127.

...In the three cushion Derby at Mussey's, Hueston ...and Hemmer [36] defeated Ames and Short [44], ...50 to 30.

...Marcus Catton will play a 200 point match game ...at 18-2 against Page at Mahoney's rooms, Thirty-...first street, near Indiana avenue, tonight.

...In a 500 point match at 18-2 at his Wabash ave...nue room George Sutton averaged a fraction over ...18 against Joe Capron.

GREGORY HEADS MOTOR SLATE.

Present Treasurer Is Named for President on Regular Ticket at Club Election on Dec. 5.

...The Chicago Motor club's nominating commit...tee yesterday filed with Secretary N. H. Van ...Sicklen, Jr., the regular ticket, which will be ...voted upon at the annual meeting of the club on ...Dec. 5. Charles E. Gregory, present treasurer, is ...slated to succeed David Beecroft as president. ...The ticket in full is as follows: President, Charles ...E. Gregory; first vice president, Gaylord Warner; ...second vice president, Richard J. Finnegan; sec...retary, W. E. Stalnaker; treasurer, Henry Paul; ...directors, W. J. Zucker, J. P. Friaby, H. N. ...Gage, W. D. Foreman, and E. A. Hearne; audit...ing committee, W. Campbell, Frank X. Mudd, and ...W. A. Boone.

JUST ONE MORE.

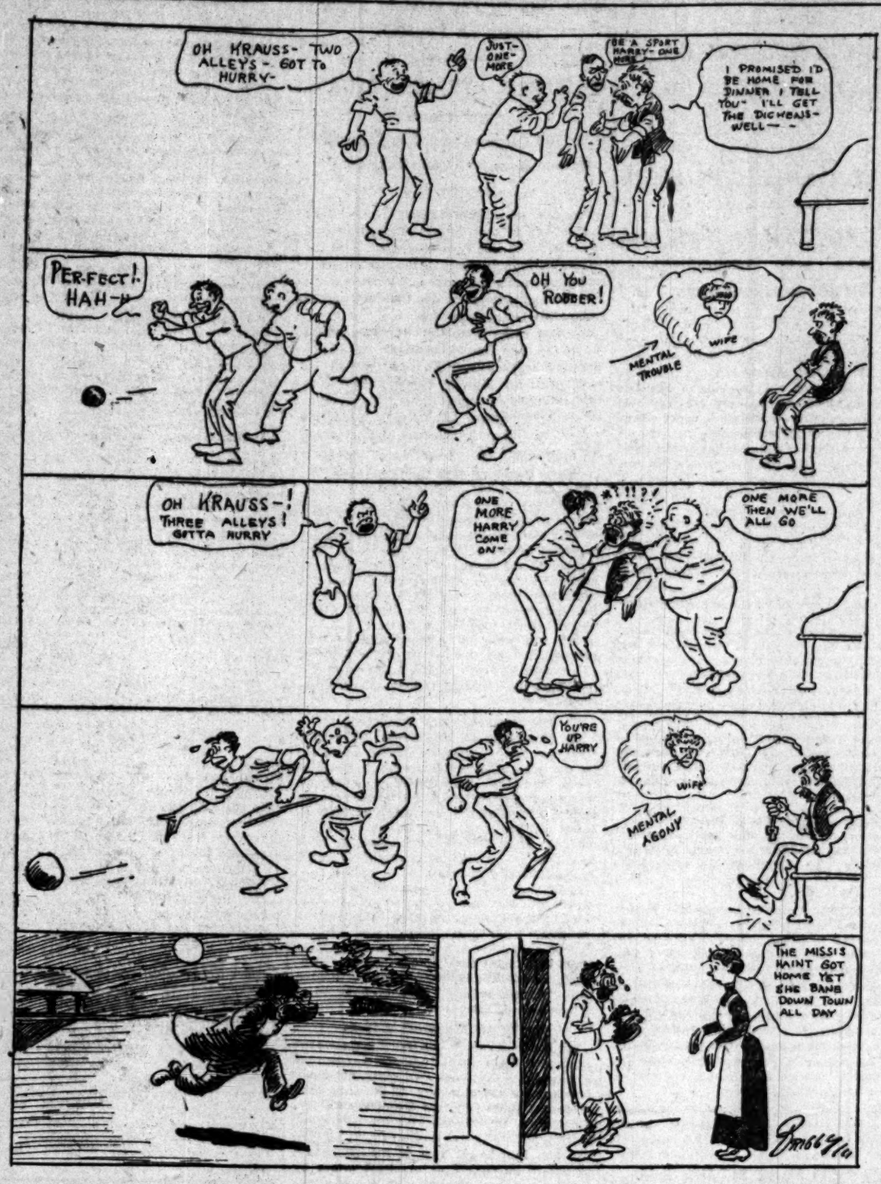

FRISCO CLUB AFTER OVERALL

Chance Conveys Information in Telegram to Murphy.

ROSY PATH FOR TOM LYNCH.

Cub President Says He Has Not Heard of Any Real Opposition.

BY HARVEY T. WOODRUFF.

President C. W. Murphy of the Cubs received a telegram yesterday from Manager Frank Chance at Ocean Park, Cal., stating that the San Francisco club of the Pacific Coast league wished to secure the services of Pitcher Orval Overall, who has considered the gold mine in which he and Mordecai Brown are principal owners preferable to an active berth with the Cubs.

While Manager Chance expressed no opinion as to the desirability of such a deal in his telegram, he stated that he believed Overall would play "outlaw" ball on the coast if he did not land with the San Francisco club. Overall made a recent trip from his home at Visalia to San Francisco and it is now surmised this visit had something to do with the present developments.

A telegram of inquiry to San Francisco last night brought the reply that J. Cal Ewing, president of the coast club, had left for Chicago on baseball business on Monday, expecting to return by way of Texas to attend the minor league meeting at San Antonio next week.

Necessary to Ask Waivers.

President Murphy declined to say whether he would be willing to part with Overall, who is of no value to the club so long as he remains a gold miner. This, he explained, was because Overall was under suspension for failure to report and would have to secure reinstatement from the national commission before being eligible to organized baseball. Even if Overall were reinstated upon his own application and then reported to the Cubs, waivers would be necessary before he could go to a minor league. Two clubs always have been understood as unwilling to waive on Overall. But if Overall won't play in the east and San Francisco wants him, President Ewing no doubt will try upon his arrival to uncoil the technicalities and secure the former star.

President Murphy by a chance remark which may be accepted for what it is worth, indicated that President Lynch of the National league may have smooth sailing at the annual election in December. Asked what were the chances for Lynch holding his job another term, the Cub boss replied he had heard of no opposition. Murphy would be about the first man to hear of opposition. Furthermore, Mr. Murphy has been in daily communication with President John T. Brush of the Giants during the latter's stay in this city, as the latter has been using the Cub president's automobile in his afternoon rides about the boulevards while taking treatments from a local specialist. Mr. Brush is enough better so that he expects to return to New York on Saturday.

Johnson Goes to Cincinnati.

President Johnson of the American league left for Cincinnati last night, where a special meeting of the national commission will be held today with Chairman Herrmann and President Lynch of the National league in attendance. At this meeting Mr. Johnson will present his evidence in the ticket scalping case, and it will then be up to the commission as a whole to decide whether any further action will be taken.

Secretary McRoy of the American league left for Boston yesterday, where he and Jimmy McAleer will look over the situation, preparatory to taking charge of the American league club there about Jan. 1.

President N. L. O'Neill of the Western league and Secretary Grabiner of the White Sox went to Des Moines on business connected with the club which Comiskey is supposed to have bought for Hugh Duffy to manage. Now that Duffy has signed with Milwaukee, plans are a bit askew.

Smith Sells Newark Franchise.

New York, Nov. 8.—Negotiations were completed tonight for the sale of a half interest in the Newark club of the Eastern league to George L. Solomon, a New York manufacturer. It was announced that Henry Clay Smith of Chicago, who has been a partner with Joe McGinnity in the ownership of the Newark franchise, parts with his interest in the club, but McGinnity remains as partner with Solomon.

Juniors Take Contest, 25 to 5.

The junior class team of the Northwestern university defeated the freshmen, 25 to 5, yesterday.

SPORTING CALENDAR.

THURSDAY, Nov. 9.—Billiards: Chicago at Pittsburgh; Boston at New York; De Oro vs. Wheeler for three cushion title.
FRIDAY, Nov. 10.—Billiards: Chicago at Pittsburgh.
SATURDAY, Nov. 11.—Football: Chicago at Northwestern; Indiana vs. Illinois at Indianapolis; Michigan at Cornell; Iowa at Purdue; Loyola at St. Viator's; Beloit at Lake Forest; Drake at De Paul; Brown at Yale; Carlisle at Harvard; Dartmouth at Princeton; Lafayette at Pennsylvania; high school [major], Hyde Park vs. Englewood, Wendell Phillips vs. Oak Park, University High vs. Lane; [minor], St. Phillips vs. Lake View, Crane vs. Bowen, Lake vs. Oak Park, Lane vs. University High. Fight: Frankie Conley vs. Joe Rivers, Los Angeles. Baseball: Western league meeting, Chicago. Billiards: Chicago at Pittsburgh.
SUNDAY, Nov. 12.—Fight: Johnny Kilbane vs. Tommy Dixon, New Orleans.
MONDAY, Nov. 13.—Billiards: Chicago at Kansas City; Boston at Brooklyn.
TUESDAY, Nov. 14.—Baseball: National association meeting, San Antonio. Billiards: Chicago at Kansas City, Boston at Brooklyn.
WEDNESDAY, Nov. 15.—Baseball: National association, San Antonio. Fight: Johnny Coulon vs. Patsy Brannigan, Wilkesbarre, Pa. Billiards: Chicago at Kansas City; Boston at Brooklyn.

O'LEARY BOWLERS INCREASE LEAD IN CITY LEAGUE RACE.

Stockyards Players Take Three Straight from the Sir Cliftons, Getting One Huge Count.

O'Learys picked up three more games in the City Bowling league last night, the Sir Cliftons yielding the triple victory only after they had been snowed under by a 1,086 count in the middle. The last battle was productive of the lowest totals in the league, as the stockyards players won the game with 869 to 854. Bruck was the star with 222 2-3, none of the other nine men reaching the 200 mark. The O'Learys averaged 978 flat.

Seng's Springs took the odd game from the Chalmers, who were in second place, their lone defeat being by two pins. The winners averaged 974 flat to 944 1-3 for the Chalmers, Harry Steers getting 204 2-3. Flenners won two from the W. J. Moxleys, with "Bill" Miner going wild; the José Gomezes won the odd from the Lipmans, and the Brunswicks won three from the Weeghmans. J. O'Connor rolled 211 2-3 in the Hector league, with 256 as high game.

Goodfriends defeated the Senators in a match between the two top clubs in the Southwest league, Collins and Ditt, the two individual leaders, both rolling 200 averages.

TOWLE LEADER OF GOLF CLUB.

Chosen President at Annual Election of Jackson Park Organization—Brewer Gets Championship Cup.

The Jackson Park Golf club held its annual election last night at the Hotel Hayes, John R. Towle being elected president; J. L. Devine, first vice president; Dr. C. Caldwell, second vice president; M. A. Carroll, treasurer; and Charles Esson, secretary. E. F. Smith, P. M. McCann, and W. M. Brown were elected governors to serve for a term of two years. James J. Brewer Jr., a 16 year old golfer, was awarded a cup emblematic of the club championship, while other trophies were presented. About forty members were present and a committee appointed to consider the advisability of raising the dues and establishing permanent headquarters.

West side golfers have strong hopes of securing an eighteen hole course and are now preparing a monster petition to which they expect to get the signatures of 50,000 voters.

Last summer the officials of the Garfield Park club were assured by the park commissioners that additional golf space would be provided if it were shown there was a demand for it.

Now that the $1,000,000 bond issue for a new park has been passed the golfers intend to work hard to secure a new course.

DR. HOLMES NAMED COMMODORE

Jackson Park Yacht Club Elects Officers for Season of 1912 at Annual Meeting.

At the annual meeting of the Jackson Park Yacht club held last night in the clubrooms to elect officers for next year, Dr. B. Holmes was elected commodore. Robert Garrant was chosen vice commodore; Robert Williamson, rear commodore; William Lawton, secretary, and R. J. Neal, treasurer. "Richard Ahnseit, A. A. Bennett, and J. R. Pass were elected directors.

Send Trophy to "Tribune" Office!

In the first round of the newspaper golf tournament for the H. C. Chatfield-Taylor trophy, played yesterday at the Windsor Golf club, Howard Ericland, "Tribune," defeated R. Smith, "Tribune," 1 up, 19 holes; Edward Fullerton, "Tribune," defeated A. D. Pitney, Associated Press, 4 and 3; Bert L. Taylor, "Tribune," defeated D. J. Lavin, Examiner, 2 and 1; J. G. Davis, "Tribune," defeated F. Fox, Post, 6 and 3.

AD WOLGAST DEMANDS $15,000

Manager Jones Names Terms for Fight with McFarland.

PUTS IT UP TO GOTHAM CLUBS.

Conference Here Fails to Result in Match Being Made.

BY KNOCKOUT.

Another chapter was written yesterday in the attempt to bring about a match between Champion Ad Wolgast and Packey McFarland. The upshot of a conference between Emil Thiry, who returned from the east a few hours before Wolgast, accompanied by Mrs. Wolgast and Manager Jones, departed for the coast, was an agreement that if Jones is guaranteed $15,000 for Wolgast's end from some New York club a ten round bout would take place at 133 pounds at 3 o'clock. Otherwise an attempt would be made to match the boys before Tom McCarey's club at Los Angeles at 133 pounds five hours before entering the ring. This match could not take place until New Year's, as Wolgast has a date with Freddie Welch before McCarey's club on Thanksgiving day, and the club prefers holidays for big bouts.

Thiry said the four weeks vaudeville tour of McFarland in the east proved a success and that he and Packey would go to New York in about a week to secure bouts before the Gotham clubs. While there Thiry will try to arrange for the mill with Wolgast if any reputable club will guarantee the $15,000 for the champion.

"What will McFarland get?" Thiry was asked.

"I suppose we will have to take what is left. But we want to meet Wolgast. If we can't get the ten round bout in New York we will sign for a coast ten round bout given the chance."

Thiry stated that arrangements had not been completed for the twenty rounds battle with "Harlem Tommy" Murphy on Thanksgiving day at San Francisco, but there was no objection on Packey's part if the financial arrangement was satisfactory.

Tommy Moore, accompanied by his manager, Tommy Mowatt, left last night for Buffalo, where he has been matched to meet Battling Nelson on Nov. 10. The boxers will meet at catch weights, and they will fight ten rounds.

BEDELL GIVES BROWN BATTLE.

Second Rater Staggers "Knockout," but Latter Shows More Aggressiveness Throughout.

New York, Nov. 8.—"Knockout" Brown had his hands full tonight when he met Joe Bedell, a second rater, in a thrilling ten round bout at the Royal A. C., Brooklyn. Brown would have been entitled to the decision because of the fact that he forced the battle all the way and landed the greater number of blows, but he received harder punches from Bedell than he expected. Bedell fought with one idea—to avoid Brown's wild rushes and meet him with right hand hooks and uppercuts. He landed one of those punches on the point of the jaw in the sixth round and Brown, dropping his hands, staggered for a moment, but K. O.'s wonderful stamina enabled him to recover quickly. Bedell also shook his rival in the first round and again in the last.

REFEREE STOPS TAME FIGHT.

Bout Between Hicks and Herrick Is Brought to Abrupt End When Crowd Hisses Boxers.

Detroit, Mich., Nov. 8.—[Special.]—The scheduled eight round fight between Freddie Hicks of Detroit and Jack Herrick of Chicago at the Windsor A. C. tonight was called off in the seventh round by Referee Rooks when the crowd hissed the men off the stage. Hardly a blow of consequence was landed by either man and little aggressiveness was shown by the Chicago man.

LONSDALE TO HELP FIGHTERS.

English Lord to Pay Expense of Test Case on Injunction Prohibiting Lightweight Go.

[BY CABLE TO THE CHICAGO TRIBUNE.]

LONDON, Nov. 8.—Lord Lonsdale has offered to pay the expenses of the defense in the test case to be brought in the Birmingham courts to prevent Jem Driscoll and Owen Moran from fighting for the lightweight championship. Summonses have been issued against the two fighters, who are charged with contemplating a breach of the peace.

EASTERN TEAMS NEAR TITLE TEST

Princeton, Yale, and Harvard Alumni Await Games of Next Two Weeks.

CRIMSON REVIVES HOPE.

Michigan Expects Harder Contest from Cornell than from Penn This Season.

BY WALTER H. ECKERSALL.

With the principal struggles of the 1911 football season yet to be played in the east, local alumni are taking a keen interest in the situation, for the games of Nov. 11 and Nov. 18 will go a long way in determining the eastern title holder.

Harvard, beaten by Princeton last Saturday, will meet the Carlisle Indians at Cambridge, and the Crimson will have to play football all the time to avoid a scalping. The redskins have played good football all season, while Harvard up to the time it met Princeton had played the most advanced brand of the gridiron game.

Local Harvard men contend that Saturday's game with old Nassau should have resulted in a tie. To the average follower of the game it seemed as if Harvard held Princeton too cheaply and the latter took advantage of such a condition. It also appeared as if Harvard was being pointed for Yale and that perhaps many plays had been saved for Old Eli. Such conditions never should occur in big games. A team should be allowed to play all the football it knows, especially in a game of the Harvard-Princeton type, for Princeton always is a formidable opponent.

Dartmouth to Test Tigers.

After its hard game with Harvard, Princeton will meet the sturdy Dartmouth eleven on Saturday. This should be the best game in the east. The Hanoverians have played good football this season, and the combination of weight and speed, coupled with the ability of the eleven to execute forward passes, should make Dartmouth a worthy opponent for the Tigers.

Pete Vaughan, formerly of Notre Dame, who was regarded as one of the best backs who ever played in this section, was declared eligible, and played his first game last Saturday for Princeton. His presence in the lineup no doubt strengthened Roper's team, and if Dartmouth is beaten handily Princeton has its best chance of recent years to beat Yale on Nov. 18.

That Harvard, Princeton, and Yale have developed teams which appear evenly matched must be admitted. These elevens have played consistent football all season, two of them have been defeated and one tied. The Army beat Yale, 6 to 0; Princeton defeated Harvard, 8 to 6, and the Navy held Princeton to a scoreless tie, although eastern reports had it that Princeton was the aggressor at all times, and had the ball in the sailors' territory for most of the contest.

Game Helps Eastern Football.

The resumption of football relations between Princeton and Harvard has helped the game considerably in the east, just as football would be of more interest in this section if Michigan could schedule games with members of the western conference.

The Princeton-Harvard close score is sure to add interest to the conflicts between Yale and Princeton and Yale and Harvard. The eleven which has the best percentage after these contests should be rightfully entitled to the eastern title, although other teams are liable to dispute any claims made by the "big three."

Saturday's contest between Michigan and Cornell at Ithaca will attract sectional interest. Pennsylvania's defeats have minimized interest in the Penn-Michigan game to be played in Ann Arbor Nov. 18. To Michigan men the Cornell game is of greater importance because Wolverine enthusiasts think their alma mater will gain more football prestige by beating the Ithacans than the Quakers.

With the exception of Pennsylvania, other eastern elevens have played better football than at any time since the adoption of the forward pass and ten yard rule.

VARSITY DOWNS FRESHMEN.

Substitutes Who May Be Used in Purple Game on Saturday Show Well in Scrimmage—Score, 21 to 0.

The University of Chicago football eleven with a liberal sprinkling of substitutes in the lineup defeated the freshmen at Marshall field yesterday, 21 to 0. It is said to be Stagg's intention to use his second string backfield against the Purple unless Coach Hammett's aggregation springs a surprise in the way of strength. This plan is not so much a reflection on Northwestern as a desire to give the substitutes practice in a real game, as it is thought their services will be needed against Cornell and Wisconsin. Scruby's injured hand was enough better yesterday so it was thought he would be able to play on Saturday.

NO REST GIVEN PURPLE MEN.

Coach Hammett Gives Players Hardest Scrimmage Drill of Year for Maroon Game.

The Purple team went through a hard practice yesterday. Every player was given all the scrimmage work he could stand and after running through some novel plays in the gymnasium, all were taken for a run of several laps around the field at a fast clip. All the men were on the field with the exception of the two ends, Kraft and Johnson, hurt in the Wisconsin game, and Soanlon, who is still suffering from a wrenched knee. Wells, who was given a chance at full back early in the week, was put back at right guard, and Gruhn took up the work at full back again. Linn probably will do most of the kicking on Saturday.

NO OBJECTION TO ALEXANDER.

Director Nicol of Purdue Denies Report of Hostility to Iowa Eleven's Negro Tackle.

Lafayette, Ind., Nov. 8.—[Special.]—Athletic Director Hugh Nicol tonight declared the report that Purdue objected to Alexander, the negro tackle on the Iowa team, playing here on Saturday was false and that nobody has even hinted at objecting. Purdue played Iowa last year when Alexander was in the Hawkeye lineup. The varsity had a hard workout in preparation for the Iowa game. Hutchinson ran the team in practice from the quarter back position, Fletcher being out with injuries. Oliphant, Purdue's star half back and goal kicker, sprained his ankle today and may not be able to play Saturday.

LATONIA RACE RESULTS.

First race, 2 year olds, fillies, 11-16 mile—Brig, 107 [Steele], $42.20, $8.70, $4.10, won; Rose of Jeddah, 110 [Turner], $3, $2.60, second; Acquin, 108 [Goose], $3.90, third. Time 1:10 2-5. Bouncing Lass, Syringa, Clara Atkin, Salesia, Lucky Wish, and Island Queen ran.

Second race ¾ mile—Font, 108 [Turner], $11.80, $5, $2.80, won; Royal Captive, 108 [Loftus], $3.60, $3, second; Amoret, 112 [Fain], $2.70, third. Time, 1:16 1-5. Winning Widow ran. [Original second race called off.]

Third race, 1 1-16 miles—Swart's Hill, 100 [Koerner], $10.40, $7.50, $6, won; Nan Ferguson, 100 [Cook], $16.20, $7.60, second; Supple, 100 [Skirvin], $4.30, third. Time, 1:53 1-5. Wishing Ring, Sugar Lump, Rash, Lotta Creed, Tiana, Canopian, Indian Maid, and Effendi ran.

Fourth race, ¾ mile, handicap—Meridian 113 [Dugan], $4, $2.80, $2.40, won; Cherryola, 110 [Moore], $4.10, $3.20, second; Little Father, 107 [Koerner], $3.10, third. Time, 1:16. Grover Hughes and Polly Lewis ran.

Fifth race, 2 year olds, handicap 1 mile—Manager Mack, 100 [Goose], $42.50, $14.90, $5.10, won; Progless, 118 [Fain], $4.30, $3.10, second; Kaiser, 105 [Turner], $3.20, third. Time, 1:45 2-5. Coy Lad, Nicias, Cloud Chief, Duval, True Blue, Broseau and Lady Lightning ran.

Sixth race, 1¼ miles—John Reardon, 109 [Fain], $12.90, $6.80, $4.10, won; G. M. Miller, 112 [Dugan], $10.80, $6.75, second; Tay Pay, 104 [Turner], $8.60, third. Time, 1:57 3-5. Startler, Mockler, Consola, and Falcada ran.

Epiphany, 40; Seward Park, 32.

Epiphany basketball team, winner of two "Tribune" tournaments last winter, won its third game of the year, defeating the Seward Park five at the McKinley High school gymnasium last night, 40 to 32. Lineup:

IN THE WAKE OF THE NEWS.

BY HEK.

WHEN IT AWAKES.

O I don't know—this town is not so bad,
Just take it in and out and all around.
There are much worse examples to be had,
More foolish groups of come-ons to be found.

Once in a while it thinks and runs to form;
It knows just what it wants, and goes and gets.
Once in a while with temper good and warm,
It turns the rotters down, nor sends regrets.

Its civic pride aroused, it comes it strong,
And shuffles up the cure that fits the case.
And hangs the can on those that don't belong,
And relegates the cheaters to their place.

Very likely those "All-America" teams you see in the papers are the result of long and prayerful study on the part of the experts whose monickers they bear; but seeing that the conclusions are not even slightly at variance with those at which the casual fan would jump it all looks like a lot of wasted celebration.

C. Dryden denies the yarn that his pneumonic fishing smack, the Tut, was commandeered by Malayans engaged in coastwise piracy along Mississippi sound. On the contrary he says he found the Tut snug in its berth and in splendid order. Curses, anyhow.

Speaking of pirates, here's a bloke that complains that some one is trying to cheat him out of his one bid to fame, the first flash at Carl Morris.

Introducing nomenclature pousse cafés, there you have "Tankee Schwartz," the Philadelphia lightweight.

Quite kind of the accommodating A. P. to post the world at large on the itinerary of Horace Fogel from Philadelphia to San Antone, Tex. As if it made a helofasite of difference.

Lest you be not otherwise informed, Jimmy Callahan is knockin' 'em a twister at the show shop over on the next street.

Outside of parading a candidate for an office of dignity and responsibility as "a loyal baseball fan," what is your notion of the cheapest kind of political claptrap, or, if you will, bunk?

Now that the calamity has been averted we are ready to admit that Dawson the eleventh is as good a swimmer as ever dived [or dove] off Connery and Corbett's breakwater.

Red Dooin of the Phillies, who specialized somewhat along literary lines in connection with the recent grand saw off, is, to use a painfully technical verb, peeved over the attitude of the fans toward his expert and intimate appreciation of the celebrated spiking play, Snodgrass to Baker, and declares that he is off the newspaper job for keeps. Yes, journalism is a thankless occupation, particularly for a young man with an underdeveloped cuticle.

To make life more enjoyable for "Q. E. D." we print the reactionary spiel of Eddie Collins anent John McGraw. The same being: "I would like to say one thing for Manager McGraw. All of the talk about his bulldozing tactics, sarcastic tongue, etc., failed to show itself in the series just past. If there was ever a gentleman on the field in the series now a part of history, he is that man. Not to my knowledge did he make a single word or retort to any of our players."

Boxing as an industry thrives best under partial suppression, under conditions that make promotion precarious and hazardous. While it is licensed only by the political pull or by the connivance of easy going police officers, it is profitable to those who can get away with it. To give it the protection, such as is vouchsafed other forms of amusement, is to rob it of its zest and estrange from it its dead game following, the greater part of whose fun comes from the feeling of breaking some law or outwitting the natural enemy. In short, boxing is so long accustomed to its shackles that it pines without them. This is being illustrated in New York, where the bottom is falling out of the legalized and commissionised fight clubs.

J. C. A.—Now, sadly, parts of it are excellent, as the curate said of the addled egg at the bishop's table. The idea is rare but it's so cluttered up with words that we can't reach it quite.

Now that the persuasive and adhesive Jimmy Coffroth has become interested there are symptoms of a chance of Packey and Ad having it out around about the first of next near in San Francisco, which is the "logical" place, after all.

President Elliot might at least be original. His crack about football in comparison with prizefighting is a plug ugly classic.

H. C. B.—Well played!

OAK PARK ELEVEN CRIPPLED FOR WENDELL PHILLIPS GAME.

Three and Possibly Five Regulars Likely to Be on Side Lines—Lake Ties Chicago "Tech."

BY PREP.

When Oak Park meets Wendell Phillips on the latter's grounds in the fourth round of the Cook County High School Football league race on Saturday the suburbanites will present a crippled team. At least that is the way Coach Zuppke looks at the situation at the present time. Three and probably five regulars may be out of the contest, but this news is accompanied by the tidings that Montgomery, who broke his right collar bone early in the season, will be back.

Russell, star in the Lane contest, is down with the grip, and even with the best of care, it is not expected Coach Zuppke will endanger his chances of victory in the Hyde Park game, which comes a week later, by putting his star scorer in the Wendell Phillips contest. Cotter is suffering from two bruised legs as the result of a collision with Pollard. Capt. Rice has an injured hand, while two linesmen are in need of much liniment to reduce swellings received in the last battle.

According to Capt. Rice, the team has not been in such poor shape in the last two years. The boys did not feel the effect of the rough tackles until yesterday, and as a result of much soreness physically, Zuppke let up in the work, giving the youngsters only a light scrimmage with an hour's signal drill.

Two elevens are seeking games with the title holders. Rockford, which put in a claim for state honors last year, wants a contest with Oak Park on its own field on Thanksgiving day, while South Bend High also wants to match its strength against the suburbanites. Up to date the Hoosiers have won five games and have not been scored against. Austin's failure to muster a team for the annual feature will give one of these teams a chance for the Thanksgiving day game.

Lake High school held the heavy squad of Chicago Technical college yesterday to a 0 to 0 tie at Sherman park. Lineup:

Lake [0].		Chicago Tech. [0].
R. E.	Davis	L. E.
R. T.	Bostrum	L. T.
R. G.	Bashe	L. G.
C.	Zimmer	C.
L. G.	Valbrecht	R. G.
L. T.	Blundall	R. T.
L. E.	Vedos	R. E.
Q. B.	Rotrock	Q. B.
R. H. B.	Williams	L. H. B.
L. H. B.	Campbell	R. H. B.
F. B.	Ellwood	F. B.

Referee—Wallace. Umpire—Specht.

RELATES RISE OF EUROPEAN CHAMP

Queensberry's Friend Tells of Carpentier's Victory Over Joseph.

BOUT FOR WELTER TITLE.

Briton Outclassed All the Way in Ten Round Battle Before Large London Crowd.

BY THE MARQUIS OF QUEENSBERRY.

I have had some more interesting news from my expert friend in London as to the latest doings in the boxing world. My correspondent sees nearly everything and "goes about"

U.S. REPORTSHOWS CROP SHORTAGES

Corn Gains During October, but Harvest Will Be 350,000,000 Bushels Off.

ILLINOIS LEADS STATES.

Ohio Shows Only Gain for Year; Farm Reserves Larger than Has Been Expected.

Preliminary estimates of the corn crop for 1911 were given out by the agricultural department yesterday. They show a yield of 2,776,000,000 bu, or 17,000,000 bu more than was estimated in October, and 350,000,000 bu less than last year. Farm reserves of corn on Nov. 1 were placed at 132,630,000 bu, compared to 119,000,000 bu a year ago. The reserves were a little larger than expected.

In general the report made about the deductions expected, and there were but moderate changes from the figures of a month ago. The quality of the corn at present is poor. 80.6, against 87.2 a year ago, the wet weather having had a good deal to do with causing damage to corn in the shock.

Seven States Nearly Normal.

In the seven big central states commonly called the surplus corn states, the yield this year is 1,549,000,000 bu, against 1,753,000,000 bu a year ago and 1,571,000,000 bu in 1909. This shows that of the 35,000,000 bu shortage compared to a year ago, 204,000,000 bu or more than one-half of the shortage, is in the states from which is usually shipped the great bulk of the corn sent to market.

Illinois tops the list this year with a total production of 366,000,000 bu, 49,000,000 bu short of a year ago, with Iowa next in line with 307,000,000 a loss compared to last season of 37,000,000 bu. With the single exception of Ohio, which increased its yield about 3,500,000 bu over 1910, every one of the big corn states showed a loss compared to a year ago.

Yields in Surplus States.

The following table gives the yields for three years in the seven surplus state:

	1911.	1910.	1909.
Ohio	148 000 000	144 540 000	153,062,000
Indiana	189,000,000	201,216 000	196,520,000
Illinois	366 000,000	414 812,000	369 770 000
Iowa	307,000,000	343 870,000	289 800 000
Nebraska	168,000,000	206 400,000	194,060,000
Missouri	232 000,000	213,540 000	201,240,000
Kansas	139 000 000	169,100,000	154,225,000
Totals	1 549,000,000	1,733,838 000	1,571,277,000

Total Yields by States.

Detailed figures on corn yield per acre and total yields by states, with comparisons, follow:

	Yield per acre		Production	
	1911.	1910.	1911.	1910.
Illinois	34.8	39.1	365,504 000	414 812,000
Iowa	31.2	36.3	307,382,000	343,870,000
Missouri	26.0	33.0	213,642,000	273,900,000
Nebraska	21.0	25.8	168,000,000	206,400,000
Indiana	32.4	38.0	189,440,000	201,216,000
Texas	10.4	20.6	96,096,000	181,280,000
Kansas	15.2	19.0	139,388,000	169,100,000
Ohio	38.2	36.5	148,254,000	144,540,000
Kentucky	26.4	29.0	97,768,000	105,270,000
Tennessee	23.0	25.9	86,390,000	96,348,000
Oklahoma	7.8	16.0	46,371,000	92,352,000
Arkansas	20.8	24.0	59,987,000	69,216,000
Michigan	33.4	32.4	70,140,000	68,040,000
Mississippi	19.0	20.5	63,251,000	68,256,000
Georgia	16.0	14.5	64,352,000	63,714,000
Pennsylvania	44.5	41.0	70,277,000	65,024,000
Alabama	18.0	18.0	65,970,000	63,482,000
Louisiana	18.9	23.6	47,590,000	58,835,000
North Carolina	18.2	18.6	56,910,000	57,135,000
Minnesota	33.7	32.7	82,178,000	56,373,000
Virginia	24.0	25.5	51,408,000	54,621,000
South Dakota	22.0	25.0	51,854,000	54,050,000
South Carolina	18.1	18.5	45,322,000	44,733,000
Wisconsin	36.8	32.5	60,867,000	51,188,000

Average Yields Per Acre.

The following table gives the average yields per acre of corn, buckwheat, potatoes, flaxseed, and tobacco, with the total production for the country and comparisons:

	Yld.pr.Ac.		Production	
	1911.	1910.	1911.	1910.
Corn, bu.	29.9	27.4	2,776,000,000	3,126,000,000
Buckw't, bu.	21.3	20.9	17,061,000	17,289,000
Potatoes, bu.	80.6	94.4	281,735,000	388,811,000
Flaxseed, bu.	7.2	4.8	21,072,000	14,116,000
Tobacco, lb.	885.2	797.8	790,663,000	984,349,000

Potato Crop by States.

Details of the potato crop by states follow:

	Yield per ac.		Production	
	1911.	1910.	1911.	1910.
New York	74	102	30,784,000	44,676,000
Michigan	94	105	29,328,000	35,175,000
Pennsylvania	56	88	17,360,000	28,160 000
Maine	190	220	21,420,000	27,940,000
Wisconsin	116	85	30,160,000	24,700,000
Colorado	80	100	2,275,000	6,800,000

Comparisons on Flaxseed.

The yield of flaxseed in the chief producing states with comparisons follows:

	Yield per acre.		Production.	
	1911.	1910.	1911.	1910.
North Dakota	7.9	3.6	12,553,000	5.778.000
South Dakota	7.5	7.5	3,645,000	3.540,000
Minnesota	5.5	5.0	3,668,000	3.800,000

Tobacco Yield Per Acre.

The average yield per acre and crops in the principal tobacco states are shown in the following table:

	Yield per acre		Production	
	1911.	1910.	1911.	1910
Kentucky	870	810	270,135,000	381,124,000
No. Carolina	710	600	104,299,000	129,600,000
Virginia	800	780	99,840,000	124,800,000
Ohio	925	810	68,635,000	75,087,000
Tennessee	810	760	46,170,000	64,600,000
Penna.	1,420	1,200	50,532,000	49,560,000
Wisconsin	1,250	1,050	47,250,000	31,710,000
Connecticut	1,625	1,730	22,912,000	23,182,000

The average weight of wheat per bushel was 57.8 pounds, against 58.5 pounds a year ago; of oats, 31.1 pounds, against 32.7 pounds last year, and of barley, 46 pounds, against 46.9 pounds in 1910.

URGES NEW TRACTION MERGER.

Council Committee Wants Ordinance Passed Authorizing Purchase of Chicago and Southern Within City.

The council committee on local transportation recommended for passage yesterday an ordinance authorizing the purchase of the Chicago and Southern Traction company's lines within the city by the Chicago City Railway company.

The ordinance carries a working agreement whereby the Kankakee electric line may run interurban cars to State and Congress streets.

It was decided to allow express cars to run into the city between 11 o'clock at night and 6 in the morning.

BALTIC

A New ARROW Notch COLLAR

Easy to put on, easy to take off, easy to tie the tie in.

Cluett, Peabody & Company, Makers, Troy, N. Y

REAL ESTATE TRANSFERS.

ROGERS PARK.

Perry-st., 82 n of Hayes-av., e f, 64x124, and o. p. Nov. 2 [Frank A. Kaufman to Emil J. Dirkz]..... $ 5,2000

LAKE VIEW.

Abbott-av., bet. Dversey-blvd. and Oakdale-av., e f, 50x100, Nov. 4 [Joseph Furter to John Gaderer] 8,500

Catalpa-av., 338 e of Clark-st., s f, 50x125, Oct 20 [John K. Schmidt to Robert C. Lange] 7,000

Farragut-av., 288 e of Clark-st., s f, 43 1-2 x125, Incumb. $4,060, Oct. 19 [Thomas E. Butterworth to Elin Edwards] 1

Irving Park blvd., s e cor. Ravenswood-pk., n f, 240x125 [J. S. McDonald Co. to Curt Teich] 1

Margate-ter., 454 e of Sheridan-rd., n f, 60x118 Nov 1 [George K. Spoor to Elsie C. Watson et al.] 5,400

Melrose-st., 300 w of Evanston-av., n f, 50x157, Dec. 10, 1909 [Fred H. Atwood to Lenna G. A. Ladd] 6,000

Pensacola-av., 60 w of Clarendon, s f, 70x125, incumb. $7,000, Aug. 31 [Alice J. Hester to Gustave A. Brecher] 10

Racine-av., 66 e of Leland, s f, 50x150, incumb. $14,000, Oct. 10 [John A. Anderson to Thomas E. Butterworth] 1

Rokeby-st., 78 n of Waveland-av., w f, 50x 98, Nov. 4 [Sanfrid Lundin to Emanuel Newquist] 3,500

Ward-st., 163 n of Wrightwood-av., w f, 24x124, Nov. 1 [Frank Usdrowski to Mathilde Brandt] 6,000

Same ppty., Nov. 2 [Mathilde Brandt to Anna Usdrowski] 6,200

Ward-st., 216 n of Marianna, w f, 24x124, incumb. $1,200, Nov. 2 [George W. Brandt to Albert Klotz] 2,000

Wayne-av., 216 n of Granville, e f, 40x120, incumb. $16,000, Nov. 2 [Louis Nies to Charles J. Ross] 19,500

JEFFERSON.

Drake-av., 268 n of Waveland, e f, 30x125, incumb. $2,000, Oct. 30 [Matilda Pottinger to Joseph W. Rysam] 3,750

Fullerton-av., n w cor Drake, s f, 25x125, Nov. 4 [Maud M. Freund to Emanuel Weiss] 10,825

Fullerton-av., s w cor Lawndale, s f, 33x 125, Nov. 6 [Margretha Thiele to Hanna Wold] 5,000

Hyndshaldt-av., 188 w of N. 47th, n f, 25x125, incumb. $1,600, Oct. 20 [Charles L. Caswell to Henry Gebauer] 2,750

Irving Park-blvd., 48 w of N. 87th-av., s f, 50x127, incumb. $1,200, Sept. 11 [John T. O'Dea to Frank J. Petrik] 2,500

Sacramento-av., 140 s of Waveland, w f, 97x125, incumb. $800, Nov. 4 [Albert J. M. Larcher to Ferdinand Schinacken-beck] 3,000

School-st., 200 n e of Elston-av., s e f, 24x 125 ft on e and 230 ft on w, incumb. $2,000, Sept. 1 [Friedrich M. Walter to Ferdinand Stampf] 4,500

Wilson-av., 59 w of Spaulding, s f, 67x123, incumb. $3,500, Nov 6 [Axel W. Ekstrom to Hattie C. Jones] 7,750

NORTH TOWN.

La Salle-av., 81 n of Maple-st., e f, 24x107, Nov. 4 [Lillie B. Norton to Josephine M. Miller] 8,000

Marine-st., 56 e of Larrabee-st., s f, 25x 104, and imprvts. Nov. 1 [Oliver W. Frische, tr., to Anna K. Link] 30,000

Ontario-st., s w cor St. Clair, n f, 50x100, Oct 20 [Edith B. Sheldon to Thos. Cline] 22,500

Trust Deed—North-av., 50 e of Larrabee-st., n f, 25x104, and imprts. Nov. 1, 5 years, 6 per cent [Anna K. Link and husband, Frank E., to Henry W. Frische] 15,000

Walton-pl., 220 w of Lake Shore-drive, s f, 44x100. Nov. 4 [Francis A. Hardy quitclaims to Orrin J. Holbrook] 10

Trust deed—Same ppty., Nov. 4, 2 years, 6 per cent [Orrin J. Holbrook to C. T. & T. Co.] 20,000

Trust deed—Huron-st., s e cor Franklin, n f, 87x100, Nov. 5, 5 years, 5 per cent [Alexander Bauer to C. T. & T. Co. tr.] 45,000

Leasehold—Same ppty., Nov. 4, 2 years, 6 per cent [Orrin J. Holbrook to C. T. & T. Co.] 1

Trust deed—Huron-st., s e cor Franklin, n f, 87x100, Nov. 5, 5 years, 5 per cent [Alexander Bauer to C. T. & T. Co. tr.]. Leasehold—Same ppty., Nov. 4, 2 years, 6 per cent [Clarence C. Rabe to William Trampas et al.] 3,500

51st-st., 48 w of Laflin, n f, 24x125, incumb. $1,200, Nov. 6 [George N. Speth to Emma Zolnesky] 2,600

Loomis-st., 281 s of 66th, e f, 25x124, incumb. $1,400, Oct. 18 [George P. Campbell to John W. Murphy] 2,850

Morgan-st., 141 n of 71st, w f, 32x125, Nov. 4 [John P. Smith to Fred Schuelta] 4,500

Peoria-st., 73 s of 64th, w f, 25x124, Nov. 1 [Adolph C. Wehmeier to Maggie Gashey] 5,400

60th-st., s e cor Ada, n f, 25x58, incumb. $1,300, Oct. 24 [Flora Becker to Bernard Shulman] 3,000

Wentworth-av., 44 s of 63d-st. w f, 19x100, Nov. 6 [Emma H. Horrison to John M. Gore] 13,000

WEST TOWN.

Carpenter-st., s e cor Olin, w f, 24x116, incumb. $4,000, Nov. 6 [Joseph Angarola to Pasquale Macellaio] 11,000

Cromwell-st., 100 s of Rhine, e f, 25 to alley, Nov. 2 [John C. Spengler to Herbert A. Spengler] 3,200

Crystal-st., 250 e of Washtenaw-av., n f, 20x98, Oct. 14 [Chelo J. Peterson to Jno. Reschenes and Josef Balla] 4,400

Fry-st., 57 w of Rose-st., s f, 25x125, incumb. $2,000, Nov. 1 [Chas. B. Little to Sam'l C. Baumeister] 2,500

Irving-av., 2161-2163, 48x100, Nov. 6 [Michael Rosa to Servacy Bembenowski] 8,650

Leavitt-st., 192 n of Potomac-av., e f, 24x 124, incumb. $3,000, Nov. 1 [Wolf Gold to Max Aronson, et al.] 6,400

Maplewood-av., 66 w of ..., 25x125, Oct. 10 [Andrew Christianson to Sigmund Gerwell 3,800

Morse-st., 33 s of Haddon-av., e f, 25x128, incumb. $4,000, Nov. 1 [Harris Ligstein to Valentine Kasprzak] 7,500

Milwaukee-av., 70 s e of Western-av., s w f, 44x100 and imprvts., incumb. $12,000, grantee assumes, Nov. 4 [Joseph Stein to Holstein Safe Deposit and Trust Co., a Corp.] 32,000

Newton-st., 178 n of Iowa-st., w f, 24x124, incumb. $2,300, Nov. 4 [Stephan Fornella to Frank Kut] 4,800

Ohio-st., n w cor Elizabeth-st., e f, 22x 128, incumb. $2,700, Oct. 5 [Ignatius Felcyn to Joseph Karplowicz] 13,600

Rand-doloph-st., 125 e of Halsted-st., n f, 25x145, Oct. 19 [Arba N. Waterman to Christ Demos and Steve Demos] 4,000

Sangamon-st., 80 s of Erie-st., s f, 20x116, Nov. 6 [Pasquale Macellaro to Joseph Ancarola] 6,200

Wade-st., s w cor. Crittenden-st., n e f, 25x125, Nov 3 [Jacob Nachowicz to Adolph Piszczatowski] 7,250

Western-av., 24 s of Fullerton-av., w f, 98x100, Oct. 31 [Max Goodman to Max Rosengard] 10,500

Building Permits.

7609 Rhodes-av., 1½ story frame dwelling, O. A. Johnson 2,000

7619 St. Lawrence-av., 1½ story frame dwelling, O. A. Johnson 2,000

7917 Perry av., 1½ story frame residence, John Hjorpe 1,600

5926 Superior-st., 2 story frame dwelling, James Hamel 3,500

2815 Noble-st., 2 story brick flats, Mrs. Wierbradt 4,800

1436 Fargo-av., 2 story brick residence, Myrs. Seeley 9,760

3803-05 Hamilton-av., 3 story brick apartments, Henry Stark 13,000

6218 Vernon-av., 2 story brick flats, A. E. Saunders 5,000

6846-48 Union-av., 2 story brick residence, Henry Eden 8,000

6296 S. Elizabeth-st., 2 story brick flats, John Berry 8,500

1130 Whipple-st., 3 story brick flats, H. Eisenberg 8,500

3227 Pierce-av., 2 story brick flats, C. A. Helin 10,000

7807-09 Saginaw-av., 1 story brick residence, Gustav Thumander 5,000

4444 Wash'ton-blvd., 3 story brick flats, Theodore Fronts 9,000

827 S. Halsted-st., 3 story brick store and ba'l, Johnson & Hunt 6,000

3100-02 Fillmore-st., 2 story brick residence, A. R. Clark & Co. 13,000

5350-52 N. Clark-st., 2 story brick store and flats, V. W. Sandberg 8,000

8014 Constance-av., 1½ story frame residence, Fred Fartlett 2,000

20th and Purple-sts., 1 story brick boiler-house, G. P. & E. R. R. Co. 3,500

6330 Madison-av., 1 story brick dyehouse, W. J. Black 2,000

3743 Armitage-av., 2 story brick store and flats, B. Shrads 5,000

7237 Vincennes-av., 2 story brick flats, J. Finn 5,000

46 E. 109th-st., 1 story brick storeroom, Richard Ton 3,000

1706 Farragut-av., 2 story brick flats, Mrs. O. B. Depue 4,500

128 S. Franklin-av., 2 story brick flats, Collins & Grace 4,500

5811-17 Winthrop-av., 3 story brick flats, Knight Bros 9,000

832-40-42 Grand av., 3 story brick store and flats, H. Kopslan 12,000

7916 S. Green-st., 2 story brick flats, H. Affelott 4,500

1941 Kenilworth-av., 2 story stucco residence, William Speer 4,200

7510-12 South Park-av., 2 story brick flats, R. Wood 11,000

1010-12 N. Western-av., 3 story brick store and flat, Nat. V. W. Gomil 10,000

3366-67 N. Irving-av., 2 story brick flats, William Zalousky, each 4,000

3738 Belden-av., 2 story brick flats, L. C. Madison 4,000

7225 Vincennes-av., 2 story brick residence, William Callarhan 4,800

6210 S. Western-av., 2 story brick store and flats, Barnard Moos 3,600

2139 Tasso-pl., 2 story brick residence, David Hewlatt 3,500

Nov. 4 [Stephan Fornella to Frank Kut] 4,800

Ohio-st., n w cor. Elizabeth-st., e f, 22x 128, incumb. $2,700, Oct. 5 [Ignatius Felcyn to Joseph Karplowicz] 13,600

Rand-dolph-st., 125 e of Halsted-st., n f, 25x145, Oct. 19 [Arba N. Waterman to Christ Demos and Steve Demos] 4,000

Sangamon-st., 80 s of Erie-st., s f, 20x116, Nov. 6 [Pasquale Macellaro to Joseph Ancarola] 6,200

Wade-st., s w cor. Crittenden-st., n e f, 25x125, Nov 3 [Jacob Nachowicz to Adolph Piszczatowski] 7,250

Western-av., 24 s of Fullerton-av., w f, 98x100, Oct. 31 [Max Goodman to Max Rosengard] 10,500

Building Permits.

7609 Rhodes-av., 1½ story frame dwelling, O. A. Johnson 2,000

7619 St. Lawrence-av., 1½ story frame dwelling, O. A. Johnson 2,000

7917 Perry av., 1½ story frame residence, John Hjorpe 1,600

5926 Superior-st., 2 story frame dwelling, James Hamel 3,500

2815 Noble-st., 2 story brick flats, Mrs. Wierbradt 4,800

1436 Fargo-av., 2 story brick residence, Myrs. Seeley 9,760

3803-05 Hamilton-av., 3 story brick apartments, Henry Stark 13,000

6218 Vernon-av., 2 story brick flats, A. E. Saunders 5,000

6846-48 Union-av., 2 story brick residence, Henry Eden 8,000

6296 S. Elizabeth-st., 2 story brick flats, John Berry 8,500

1130 Whipple-st., 3 story brick flats, H. Eisenberg 8,500

3227 Pierce-av., 2 story brick flats, C. A. Helin 10,000

7807-09 Saginaw-av., 1 story brick residence, Gustav Thumander 5,000

4444 Wash'ton-blvd., 3 story brick flats, Theodore Fronts 9,000

827 S. Halsted-st., 3 story brick store and ba'l, Johnson & Hunt 6,000

3100-02 Fillmore-st., 2 story brick residence, A. R. Clark & Co. 13,000

5350-52 N. Clark-st., 2 story brick store and flats, V. W. Sandberg 8,000

8014 Constance-av., 1½ story frame residence, Fred Fartlett 2,000

20th and Purple-sts., 1 story brick boiler-house, G. P. & E. R. R. Co. 3,500

6330 Madison-av., 1 story brick dyehouse, W. J. Black 2,000

3743 Armitage-av., 2 story brick store and flats, B. Shrads 5,000

7237 Vincennes-av., 2 story brick flats, J. Finn 5,000

46 E. 109th-st., 1 story brick storeroom, Richard Ton 3,000

1706 Farragut-av., 2 story brick flats, Mrs. O. B. Depue 4,500

128 S. Franklin-av., 2 story brick flats, Collins & Grace 4,500

5811-17 Winthrop-av., 3 story brick flats, Knight Bros 9,000

832-40-42 Grand av., 3 story brick store and flats, H. Kopslan 12,000

7916 S. Green-st., 2 story brick flats, H. Affelott 4,500

1941 Kenilworth-av., 2 story stucco residence, William Speer 4,200

7510-12 South Park-av., 2 story brick flats, R. Wood 11,000

1010-12 N. Western-av., 3 story brick store and flat, Nat. V. W. Gomil 10,000

3366-67 N. Irving-av., 2 story brick flats, William Zalousky, each 4,000

3738 Belden-av., 2 story brick flats, L. C. Madison 4,000

7225 Vincennes-av., 2 story brick residence, William Callarhan 4,800

6210 S. Western-av., 2 story brick store and flats, Barnard Moos 3,600

2139 Tasso-pl., 2 story brick residence, David Hewlatt 3,500

IVE.

Ashland-av. 170 s of 50th-st., e f. 24x125.

REALTY MEN FIGHT TORRENS SYSTEM

Propose to Make Cook County Board Retract Its Indorsement.

STORE AND FLATS SOLD.

Big Loans Made on North and South Side Properties; Residence Purchased.

The Torrens system is likely to become an issue in the Cook county real estate board as it was several years ago in the Chicago real estate board. A few weeks ago the former organization approved the report of a special committee favoring a wider use of the system and giving greater publicity to it. Now a special meeting has been called for Tuesday afternoon to reconsider the former action and an effort will be made, it is said, to secure a reversal of the board's former action.

The merits and demerits of the system formed the subject of discussion at the weekly luncheon of the board yesterday at Hotel La Salle, Simon Straus, the attorney, speaking in opposition and Charles T. Farson, examiner of titles in the Torrens office, speaking in favor of the system.

Mr. Straus termed the system illogical and impracticable. He said it had received but little interpretation from the courts, which is one of the troubles regarding it. He said at the rate at which the courts of Cook county had adjudicated cases for forty years it would take 150 years of continuous proceedings to register the 2,000,000 parcels of land in the county, but that as a matter of fact it has cut but little figure in real estate transfers, as shown by the figures of the recorder's office.

Says Attacks on System Fail.

Mr. Farson said the opponents of the system had been doing a great deal of talking regarding what direful things were going to happen to the system, none of which had happened up to date. They were especially solicitous regarding the indemnity fund which they asserted would be knocked to pieces, whereas not one cent had been taken from the fund of $20,000 which had accumulated. He declared it to be more expeditious and cheaper than the old system, that little of the time of the courts was taken by the proceedings necessary to the registering of properties and that the $25 paid comprised all the expenses. Under the old system there was continuous and increasing charges on the part of the abstract companies to be met.

Eugene H. Prussing will talk on the subject of "Amortization of Mortgages" at the weekly luncheon of the Chicago real estate board today.

Larrabee Street Building Sold.

The store and flat property on North avenue, 50 feet east of Larrabee street, with lot 25x142 feet, north front, has been sold by Henry W. Frische, trustee, to Anna K. Link for $30,000. The purchaser gave a trust deed back to Mr. Frische securing $15,000 of the purchase money five years at 5 per cent.

Record has been made of the lease by Mrs. Rosina A. Hooley and others to Alexander Bauer of the property on Erie street, 450 feet west of Orleans street, 100x100, with six story warehouse building, for a term of twenty-five years from Oct. 1, at a total net rent of $262,500, at the rate of $875 a month. The building is under lease to the Hazel Pure Food company.

Secures Loan on Warehouse.

The Chicago Title and Trust company is trustee in a loan of $45,000, five years, at 5 per cent, to Mr. Bauer, secured by the property at the southeast corner of Huron and Franklin streets, 87x100 feet, with six story, mill constructed warehouse.

Roswell G. Ackley has given a trust deed to the same company to secure a loan of $35,000, five years, at 5½ per cent, secured by the property at the southeast corner of Ingleside avenue and Sixty-second street, 100x136 feet.

Joseph Stein, head of the real estate firm of Joseph Stein & Co., has conveyed to the Holstein Safe Deposit and Trust company the property in Milwaukee avenue, 70 feet southeast of Western avenue, 44x100 feet, southwest front, with two and three story buildings containing safe deposit vaults, for $32,000, subject to incumbrance of $12,000. The grantee company is controlled by Stein & Co.

Buys North Side Residence.

Thomas Cline has purchased from Edwin B. Sheldon the property at the southwest corner of Ontario and St. Clair streets, 50x100 feet, with brown stone residence improvements. The purchase was made as an investment and it is said that no changes in the property are contemplated.

Jackson Bros. have sold the L. P. Friesedt residence with 81x134 feet of ground, on the northeast corner of Central Park boulevard and Adams street, overlooking Garfield park, to Harry H. Schroyer, president of the Acme Supply company, the stated consideration being $1. It is understood, however, that the price paid was $30,000. After making some extensive alterations Mr. Schroyer will occupy the house as his residence.

REVIEWERS PARE STOCK TAX

Wipe Out 90 Per Cent of Assessments on Capital.

COMPLETE YEAR'S WORK.

Over 700 Corporations Complain That System Means "Double Taxation."

Protests from hundreds of corporations against the present system of capital stock taxation in Illinois resulted yesterday in the wiping out of a majority of the stock assessments named by the board of assessors when the complainants presented their arguments before the board of review.

In other cases complaints that the system amounted to "double taxation," or that it imposed a tax simply on good will or on stock without earning power, resulted in the placing of a nominal figure. Many of the larger corporations, however, presented no protest and the assessments against them were confirmed by the board.

Hear Cases of 700 Corporations.

The year's work of the board was completed when at the close of the day complaints from 700 corporations, whose total capital stock was assessed at an estimated valuation of $10,000,000, had been heard. The reports of the assessors had placed a total assessed valuation of $38,000,000 against the capital stock of corporations, calculated as the difference between the capital stock values and the tangible property.

Reviewer Fred W. Upham marked "no assessment" on the record of the $500 000 assessment of Sears, Roebuck & Co., on the plea that the company is now a New York corporation.

Big Assessments Canceled.

The $90,000 assessment against the Scully Steel and Iron company was also wiped out on the plea of double taxation. The McGuire-Cumming Manufacturing company was assessed at $90,000, but this was reduced to $1 000 because the company's property is taxed at Paris, Ill., and because the net earnings from the car manufacturing business last year amounted to only $17,000 on a capitalization of $900,000.

A $150,000 assessment against the Illinois Steel company was confirmed, as also was that of the Cudahy Packing company of $100,000. "No assessment" was decided upon for the Link Belt company, assessed at $200,000, and for the Illinois Collieries company, assessed at $100,000. It was estimated that "no assessment" was pronounced in 90 per cent of the cases.

Reply to Maxwell Edgar.

The board of review has issued a statement explaining its refusal to assess the capital stock of the National Box company above the tangible assets value. This follows the protest of Maxwell Edgar of the Tax Reform association. The board says the earning of large amounts on the capital stock is due to the fact that 95 per cent of the company's output is purchased at artificial prices by Swift & Co. and Morris & Co., whose stockholders own all the capital stock of the concersed, formed to insure boxing facilities. Independent boxmakers tesified that the concern could as well show a loss, and that without such contracts as the owners themselves give the concern is worth no more than its tangible property valuation. The stock is not sold and has no listed value.

INCREASE OF TAX VALUATIONS.

Springfield, Ill., Nov. 8.—[Special.]—Probabilities that Illinois' tax rate for next year will not be increased is seen in a tabulated statement of assessments by local assessors on lands, lots, and personal property, issued today by the state board of equalization.

Assessed valuation for 1911, as shown by the statement, is $2,104,161,547, as against $1,990,107,626 in 1910 an increase this year of $114,053,921. The assessment does not include that of railroads and capital stock of corporations.

That the increase this year is so large is accounted for in part by the fact that in many counties the single tax system was employed by local assessors. This in the aggregate gave an increase in the assessed valuation.

RAILROAD EARNINGS.

Detailed figures of the Chicago, Milwaukee and St. Paul and the Puget Sound railroads for September have been issued. St. Paul showed a decrease of $516,175, or 11.3 per cent, in freight revenues, and a decrease of $41,886 in passenger revenue. Meanwhile maintenance of way and structure increased over $213,174, but transportation expenses decreased more than $220,000. The net result or operating income for the month decreased $624,116.

The Chicago, Milwaukee and Puget Sound showed an increase of 280.98 miles, and from this increased mileage there was a gain of $39,705 in freight revenues and $166,995 in passenger revenues. Operating expenses increased $175,188.

PUGET SOUND.

The report, in detail, of the Chicago, Milwaukee and Puget Sound, as filed with the interstate commerce commission for the month of September and three months ended Sept. 30, compares as follows:

September—		Increase.
Mileage	2,058.74	280.98
Freight revenue	$ 1,058,306	$ 39,705
Passenger revenue	287,194	126,995
Other transporta. revenue	39,648	10,784
Nontransporta. revenue	4,047	*319
Total operating revenue	1,389,384	206,965
Maint. of way and structure	108,149	45,203
Maint. of equipment	137,507	31,481
Traffic expenses	47,177	17,025
Transportation expenses	402,990	72,589
General expenses	18,881	* 8 880
Total operating expenses	804,767	175,188
Net operating revenue	564,597	31,777
Outside operating, net	27,004	20,659
Total net revenue	591 601	52,436
Taxes	79,333	41,464
Operating income	512,268	10,987
July 1 to Sept. 30—		
Freight revenue	3,186,133	144,285
Passenger revenue	743,995	400,413
Other transporta. revenue	113,787	40,465
Nontransporta. revenue	18,512	4,140
Total operating revenue	4,064,428	589,305
Maint. of way and structure	292,574	134 993
Maint. of equipment	393,550	71,502
Traffic expenses	180,355	74,181
Transportation expenses	1,429,106	236,121
General expenses	51,339	30,249
Total operating expenses	2,329,927	539,957
Net operating revenue	1,737,501	52,347
Opt side operating, net	68 681	58,731
Total net revenue	1,806,082	106,078
Taxes	287,999	124,499
Operating income	1,568,083	*18,420

ST. PAUL.

The report, in detail, of the Chicago, Milwaukee and St. Paul, as filed with the interstate commerce commission for the month of September and three months ended Sept. 30, compares as follows:

		Increase.
Mileage	7,511.44	*.12
Freight revenue	$ 3,983,290	$*516 175
Passenger revenue	1,468,174	*41,886
Other transporta. revenue	474,387	7,610
Nontransporta. revenue	56,433	5,518
Total operating revenue	5,962,287	*$41,935
Maint. way and structure	1,169,469	213,174
Maint. of equipment	823,595	29,019
Traffic expenses	116,097	*6 106
Transportation expenses	2,257,061	220,157
General expenses	96,888	21,235
Total operating expenses	4,463,113	87,158
Net operating revenue	1,499,158	*$79,092
Outside operating, net	15,470	*26,502
Total net revenue	1,514,627	*$99,594
Taxes	240,562	24 521
Operating income	1,274,061	*$24,116
July 1 to Sept. 30—		
Freight revenue	10,584,015	$*1,346,127
Passenger revenue	4,291,396	*100,201
Other transporta. revenue	1,451,893	81,686
Nontransporta. revenue	174,959	22,863
Total operating revenue	16,502,263	*1,341,779
Maint. way and structure	3,056,515	515,911
Maint. of equipment	2,317,875	101,410
Transportation expenses	6,354,710	*262,896
Traffic expenses	319,118	*7,699
General expenses	283,410	37,938
Total operating expenses	12,330,626	*145,334
Net operating revenue	4,172 289	*1,196,445
Outside operating, net	34,081	*64,187
Total net revenue	4,206,320	*1,260,994
Taxes	720,231	72,108
Operating income	3,486,089	*1,333,103

*Decrease.

PULLMAN GRAFT CHARGE REFUTED

T. S. Ellett Admits at Annual Meeting His Accusations Were Unfounded.

BUSINESS OUTLOOK DULL.

President Runnells Says Orders for Cars Are Falling Off; Travel Lighter.

The quiet of the annual meeting of the Pullman company, held yesterday in the Pullman building, was broken but not disturbed when one of the stockholders asked this question:

"What is all this talk about graft in the Pullman company that is appearing in one of the newspapers?"

Among those present was Thomas S. Ellett, formerly a salesman for the General Railway Supply company, now a representative of the Garland Ventilator company. He was generally credited with being responsible for the alleged "graft expose."

Makes Charge of Favoritism.

At the 1910 meeting the newcomer among the stockholders furnished a surprise by asking if it were possible for any one who did not have a "pull" to sell supplies to the company on a competitive basis and incidentally suggesting that favoritism in these matters was costing the company hundreds of thousands of dollars.

"How about it, Ellett?" asked President John S. Runnels of the Pullman company.

"I want to say," replied Mr. Ellett, "that some time ago I asked the question if it were possible for a man without a 'pull' to sell supplies to the Pullman company. I have since convinced myself by experience that it is and President Runnells has also assured me verbally to that effect."

Pullman Statistics Given.

Supplemental to his annual report President Runnells stated that 28,182,787 passengers used the Pullman sleeping car accommodations during the fiscal year ended July 8, and the number of miles covered was 68,351,453. During the previous year 21,449,301 passengers were accommodated and the number of miles covered by Pullman cars was 59,674,164, this year showing an increase of 8 per cent in the number of passengers and 7 per cent in miles run.

The views of Mr. Runnells, as given at the close of the meeting, were not optimistic.

"During the latter part of last year," said he, "we were employing 15,000 men, as against 6,400 at the present time. The average number of names on the payrolls at Pullman for the year was 11,150 and wages paid $9,663,906.75, making an average of $866 for each person employed.

Car Orders Fall Off.

"I attribute this condition to the falling off in the building of freight cars, although during the last two or three weeks there has been a growing inquiry for cars of that kind, and an order for 2,000 freight cars with steel underframes has just been received from the New York Central. Travel is also light."

"Ellett's statement is self-explanatory," said Mr. Runnells, when asked if any action would be taken by the company toward investigation of the graft charges. Ellett sold us supplies since he made his claim of favoritism, and he remarked recently that he was not getting rich at the price being paid by the company."

NO HOLIDAY RATES EAST; FOLLOW WESTERN EXAMPLE.

Central Passenger Body Takes Action—Sets 25 Cent Minimum for Baggage Excess, Weight and Size.

The Central Passenger association yesterday followed the example recently set by the Western Passenger association in deciding not to grant special rates for Thanksgiving, Christmas, or New Year's. The territory of the association embraces all lines operating east of Chicago.

The association also adopted a minimum charge of 25 cents for baggage excess weight and excess size.

The national baggage committee, created at a recent conference of shippers and commercial organizations in Chicago, is seeking an amicable adjustment with the railroads of the excess baggage rate controversy. The committee's object is to secure reasonable and uniform rates and rules, including those covering trunk dimensions.

In certain states excess baggage rates are 12½ per cent per 100 pounds of the first class passenger fare, while the interstate rate is 16½ per cent per 100 pounds excess.

Recently the rail

REYNOLDS FINDS EAST MORE EASY

Chicago Financier Says New York Banks Believe Trust Prosecutions Spent.

STEEL ATTACK FORESEEN.

Money Easy; Business Quiet but Sound; Lackawanna to Give Big Stock Dividend.

George M. Reynolds, president of the Continental and Commercial bank, returned yesterday from New York. Speaking of the situation there he said:

"I found some improvement in the sentiment at the banks. Apparently they believe that the worst is now known in the matter of trust prosecutions and that the bottom has been reached. For a good while there was anxiety over the possibility of the United States Steel corporation being attacked. That has now taken place and the banks believe the worst has happened.

"Money continues easy. Business is quiet but sound, and we in the west are probably more hopeful than they in the east."

Big Lackawanna Dividend.

It is announced in New York that although a formal statement of the fact has not yet been made, it is understood the directors of the Delaware, Lackawanna and Western Railroad company have already taken action on the declaration of a dividend of 35 per cent in stock of the Lackawanna Railroad company of New Jersey, which will be paid to holders of Delaware, Lackawanna and Western. The shareholders will receive about $10,500,000 in the stock of the Lackawanna railroad of New Jersey.

Union Carbide.

Union Carbide stock was quoted at 117½ bid and 118½ asked with sales yesterday at 118 and on Monday at 120.

It is now believed in La Salle street that the company will increase the dividend rate this year. It is thought the full rate may be 8 per cent regular and 2 per cent extra.

Monthly Copper Stocks.

Jos. D. Ryan, president of the Amalgamated Copper company, has been elected a member of the executive committee of the Copper Producers' association, succeeding U. H. Broughton, who resigned several months ago. Also the monthly report of the Copper Producers' association, giving the production and consumption of copper in the United States in October, as compared with September, 1911, and October, 1910, together with the stocks on hand at the end of each month, follows, the figures being in pounds:

	Oct., 1911.	Sept., 1911.	Oct., 1910.
Stocks previous month	140,894,856	133,441,501	151,472,772
Production	118,255,442	116,588,950	124,657,709
Total	259,150,298	240,030,451	276,130,481
Domestic deliv.	64,068,307	57,311,584	66,359,617
Exports	60,084,349	50,824,011	56,281,238
Total consumption	124,152,656	108,135,595	122,620,855
Stocks remaining	134,997,642	140,894,856	153,509,626

Ray Consolidated production for October was 2,200 tons of 2,000 pounds, against 2,500 tons in September and 2,300 tons in October, 1910.

Union Pacific Sells Bonds.

The following was wired from New York:

The Union Pacific Railroad company is understood to have recently sold $5,000,000 Oregon Washington Railroad and Navigation company 4 per cent bonds to Speyer & Co. That firm has already sold $2,000,000 of the bonds at a premium of 1½ per cent. The bonds are part of the authorized issue of $175,000,000 guaranteed principal and interest by the Union Pacific Railroad company. Last May $35,000,000 was sold and an additional $15,000,000 was issued and placed in the Union Pacific treasury. The $5,000,000 covered by the present negotiations represents part of the $15,000,000 in the Union Pacific treasury and brings the total outstanding up to $30,000,000."

To Pass Cotton Oil Common.

Directors in the American Cotton Oil company at their meeting today are expected to pass the dividend on the common stock. For the last fiscal year the company failed to earn anything on the common, and earned only about half the dividend on the preferred issue.

Associated Oil.

It is rumored in San Francisco that the Associated Oil company will authorize an issue of $6,000,000 preferred stock. It is thought that in this way the company will raise funds for permanent improvements rather than issue new bonds or borrow upon the surplus of $4,000,000.

Extra Dividend on Biscuit Common.

Directors of the National Biscuit company declared the regular quarterly dividends on the preferred and common stocks and 2 per cent extra on the common stock. The extra is payable Nov. 29 to stock of record Nov. 15. The regular quarterly preferred is payable on the same date, while the regular quarterly on the common (1¾ per cent) is payable Jan. 15 to stock of record Dec. 28.

The American Express company declared regular quarterly dividend of $3 a share, payable Jan. 2 to stock of record Nov. 20.

Money and Exchange.

Money in Chicago easy at 4½@5 per cent on commercial paper. 4@4½ per cent on collateral, and 5@6 per cent over the counter. Foreign exchange easy at the following quotations:

Sterling—	Demand.	Sixty days.
Commercial	487¼	483¾
Bankers	486¾	483½
Francs—		
Actual	516¼	520⅝
Commercial	517½	521¼
German marks—		
Actual	95¾	94¼
Commercial	95	94 3-16

New York exchange sold at 5@10c premium. Clearings, $71,970,871.

Financial News Notes.

New York subtreasury gained $843,000 from the banks on Monday, and since last Friday has gained $1,850,000.

Arthur C. Allyn has been appointed manager of the bond department of Hornblower & Weeks. The trust department of the Merchants' Loan and Trust company has moved to enlarged quarters above the main banking room of the institution. The change was made because of growth in the department.

Chicago Securities.

Series 2 Chicago Railways certificates were strong on the local stock exchange, advancing to 84¾ from an opening of 83¼. The last quotation was at 84¾. Among other buyers were Shearson, Hammill & Co. and S. B. Chapin & Co. The certificates have for some time been a favorite speculative issue. Sears-Roebuck common was active and steady. American Can preferred was advanced to 88½. In the bond department Chicago Railways 5s sold at 100½. This is the highest price at which the bonds have sold since the receivership.

IN THE BOSTON STOCK MARKET.

BOSTON, Mass., Nov. 8.—[Special.]—Trading was broad and active in the early dealings today, and prices were a bit easier. Pronounced weakness developed later in Lake Copper and North Butte, under the influence of which the entire list sold off fractionally. Extreme losses were 1¼ in North Butte, 2¼ in Tamarack, 1¼ in Lake, 1¼ in Calumet and Hecla. Home rails and industrials held strong throughout, the final quotations being at fractional advances. Call money 5 per cent. Time loans, short dates, 3½@4 per cent. Time loans, six months, 4@4¼ per cent. Time loans, year, 4@4¼ per cent.

BOOTH CREDITORS PARTLY PAID

Final Report of Receiver Shows Over $1,000,000 Turned Over on Claims Aggregating $5,000,000.

The final report of William J. Chalmers, receiver for the old fisheries concern of A. Booth & Co., from September, 1908, to May, 1909, was made yesterday to the United States Circuit court. It shows the payment of $1,061,150, or about 21 per cent, to the creditors holding claims of $5,000,000. The remaining $16,000 received by sale of the concern's assets went to the receiver and his counsel, in addition to other amounts paid from the current earnings.

NEW YORK STOCK TRANSACTIONS

	Sales.	Open.	High.	Low.	Close Nov. 8.	Close Nov. 6.
Allis Chal. pfd	100	11	11	11	11	
Amal. Copper	10,000	55⅝	55⅝	54½	54½	55¾
Am. Agl. Chem. pfd	100	51⅞	51⅞	51⅞	51⅞	51
Am. B. Sugar	1,500	56½	56½	56	56	56¾
Am. Brk. Shoe	100	88⅝	88½	88½	88½	
Am. Can	6,600	11¾	11⅞	10⅝	11⅜	11
Do pfd	4,800	88	90¾	88	90	88
Am. Car Fdy	2,500	50⅝	51⅜	50½	50½	50¾
Do pfd	100	116⅜	116⅜	116⅜	116⅜	116
Am. Ice	3,500	43	43⅝	42¾	43	
Am. Malt pfd	200	18¾	18¾	17½	17½	44
Anaconda	100	41	41	41	41	
Am. Smelting	15,200	69¾	70¼	69¼	70	70
Am. Sugar	100	117	117	117	117	117¾
Am. W. Pap. pf.	200	27	27	27	27	27¾
Am. Tel. & Tel.	6,200	138⅜	138⅝	138⅛	138⅜	137¾
Am. Tb. pf. rcts.	5,000	98¾	98¾	97	97⅛	96¾
Am. Woolen pfd.	100	88¾	89	87	90¼	90⅜
Anaconda	500	34⅝	34¾	34⅝	34¾	
Atchison	2,100	107	107	106½	106¾	107¼
Do pfd	100	103¾	103¾	103¾	103¾	
B. & Ohio	500	128⅜	128⅝	128	128	128¾
Beth. Steel	4,700	102½	102⅞	101¾	102⅜	101¾
Do pfd	1,500	30	31	30	31	29⅞
B. R. Transit	1,600	57	58⅜	57	58⅛	58¾
B. U. Gas	14,400	78⅝	78¾	77¾	77¾	78
Can. Pacific	3,500	142	144	142	142	142¾
C. & Ohio	1,700	243⅜	243⅝	242¾	243¼	243¼
C., M. & St. P.	6,600	111	111	109⅝	110⅛	110½
Do pfd	300	147	147	147	147	
Chino	100	144⅜	144⅜	144⅜	144⅜	146¼
Colo. So.	1,700	21⅜	21⅝	21¼	21¼	21⅜
Do 1st	200	49¾	49¾	49	49	
Colo. Fuel	100	75	75	75	75	
Con. Gas	3,000	141⅜	141⅜	139½	139½	140¼
Corn Prod. pfd	100	75⅛	76⅛	75¼	75¼	75
D. & R. G.	100	24⅜	24⅝	24⅜	24⅜	24⅜
Do pfd	100	49	49	49	49	49
D., L. & W.	100	560	560	560	560	
D. & Hudson	100	168½	168⅝	168½	168½	169¾
Erie	14,900	38⅛	38⅛	37⅝	38⅛	37⅝
Do 1st	1,100	54⅜	54⅜	53⅝	53⅝	53¾
Do 2d	300	44¼	44¼	44¼	44¼	45⅜
Fed. M. & S.	200	19⅜	20	19¼	20	
Gen. Elec.	200	153¾	153¾	153¾	153¾	154
Goldfield	3,000	4¼	4¼	4¼	4¼	4¼
Gt. Nor. Ore	1,700	42	42¾	42	42¾	41¾
Do pfd	8,600	127⅜	127½	126¼	126⅝	127
Ill. Central	100	140	140	140	140	140¾
Int. Harv	1,700	108	108	107¼	107¼	108½
Do pfd	100	122	122	122	122	122
Int. Met.	100	14⅜	14⅜	14⅜	14⅜	16¼
Do pfd	300	46⅜	46⅜	46	46	46⅜
Int. Paper	400	19¾	19¾	19	19¼	
Int. Pump	1,500	39	39	39	39	39¾
Do pfd	200	82¾	82¾	82	82¼	82
K. C. S. pfd	100	66	66	66	66	
Laclede Gas	100	104¼	104¼	104¼	104¼	104¾
L. Valley	13,100	171¾	171¾	170	170	171¾
L. E. & W.	100	15⅝	16¼	16⅛	16⅛	16¼
Do pfd	100	31¼	31¼	31¼	31¼	
L. & Nash.	800	149¾	149¾	149	149	149¾
Miami Cop.	800	19⅜	19⅝	19⅜	19⅝	19⅝
Mex. Marine pfd.	800	15¾	15¾	15	15	15¾
M. & St. L.	600	33¾	34⅜	33¾	34⅜	
Do pfd	300	58⅜	60	58¾	60	
M. St.P.& S.S.M.	300	136½	136¾	136¼	136¼	135¾
M. K. & T.	300	31⅜	31¾	31½	31½	32¾
Mo. Pacific	2,000	42¾	42⅝	41	41	41⅜
Nevada Con.	1,000	16¼	16¼	16	16	16⅜
Nat. Biscuit	4,400	136	140⅜	136	140¼	134½
Do pfd	100	128	128	128	128	
Nat. Lead	900	49	49¼	46	49	49
Do pfd	100	106½	106½	106½	106½	
N. Y. Central	4,700	107¾	107¾	107¾	107¾	107¾
N. Y., N. H. & H.	300	127	127½	127	127	127
N. Y., O. & W.	3,500	40¾	40¾	39¾	40¾	40
N. Y., C. & St. L.	100	53	53	53	53	51¾
Nor. & Western	3,800	109	109	108	108	109
Nor. Pacific	4,900	120¾	120¾	118¾	118¾	119¾
Pac. Mail	400	31	31	29½	29½	31
Pac. Tel. & Tel.	500	48¾	48¾	47¼	47¼	47¾
Penna.	3,100	122¾	122¾	122¾	122¾	122¾
Peo. Gas	200	106¼	106¼	106	106	106½
Phila. Co.	100	107	107	107	107	
Pitts. Coal	200	18	18	18	18	
Do pfd	300	81	81¼	81	81	81½
Pressed Car	100	31¾	31½	31½	31½	31¾
Do pfd	100	96¼	96½	96¼	96½	96¾
Pullman	200	158	158¾	158	158¾	158
Quick Silver	300	2¾	2¾	2¾	2¾	
Ry. Steel Springs	200	29½	29¾	29½	29¾	
Ray Con.	700	14⅜	14⅜	14	14	14⅜
Reading	94,100	148⅜	148⅝	146½	146⅞	148¾
Rep. I. & S.	1,000	21¾	21¾	20¾	20¾	22¾
Do pfd	200	80	80	78½	78½	80
Rock Island	14,800	27	27½	26¾	26¾	26¾
Do pfd	3,200	61	62¾	59¾	59¾	59¾
St. L. & S. F.	200	25	25	25	25	25
Do 2d	800	41¾	41¾	41½	41¾	41¾
So. Pacific	6,000	113¾	113¾	111¾	111¾	113¾
So. Railway	3,100	30¾	30¾	29¾	29¾	30¾
Do pfd	700	71¾	71¾	71	71	71
Tenn. Copper	200	36½	36½	35¾	35¾	36½
Texas Pac.	400	24⅞	24⅞	24¾	24¾	25
Third Ave.	2,200	11⅜	11⅜	11	11	11
Tol. St. L. & W.	200	19¾	19¾	19¾	19¾	19¾
Do pfd	200	43	43¼	42	43⅛	43⅝
Twin City	100	106½	106½	106½	106½	106¾
Union Pac.	69,300	169⅝	169⅝	168	168¾	170
Do pfd	800	92¾	92¾	92	92	92½
U. S. Rubber	2,000	44¾	44¾	44¼	44¾	44¾
Do 1st	100	107⅜	107⅜	107¼	107¼	107¾
U. S. Steel	187,000	60¾	60¾	58½	59⅝	58¾
Do pfd	3,400	108⅝	108⅝	107½	107½	108⅜
United Ry. Inv.	200	34⅜	35	34⅜	35	34⅜
Do pfd	1,400	55½	61	55½	60¼	59½
U. S. Pipe	100	12¾	12¾	12¾	12¾	
Utah Copper	8,500	46½	46½	45¾	46	45¾
Va. Chemical	600	48½	48½	48	48	48
Do pfd	100	116	116	116	116	
Wabash	300	12¾	12¾	12¼	12¾	13
West. Mary.	300	58⅛	58⅝	58⅛	58⅜	58
Do pfd	400	78¾	79	78¾	79	78½
West. Union	2,600	78¾	79¼	78¾	79	78½
West. Elec.	700	65⅞	65¾	65	65	65⅜
W. & L. E. 1st	100	5¾	5¾	5¾	5¾	5
Wis. Central	200	56½	56½	56½	56½	56¼
Total sales, 562,100 shares						

EXPRESS STOCKS.

Adams	200	212	United States
American	200	214	Wells-Fargo

BONDS.

	Bid.	Asked.
United States 2, registered	100⅜	100⅜
United States 2, coupon	100⅜	
United States 3s, registered	101⅞	102⅛
United States 3s, coupon	101⅞	
United States 4s, registered	113⅝	114½
United States 4s, coupon	113⅝	114½
Panama 2s, 1938	100¾	100⅝

NEW YORK BOND TRANSACTIONS

12000 Argentine 5s, 97
6000 Jap 1st 4½s, 94⅛@¼
1000 do 4s, 87⅝
25000 N Y State 4s 1961, 103¾
19000 Va. 6s B B cfts, 80@¼
4000 N Y City 4½s 1957, 107⅜
24000 do new, 107⅝@¾
3000 do 1917, 102¼
35000 do 4½s 1930, 102¼@⅝
1000 do 4s 1958, 100
127000 do 1959, 100
1000 do 3½s 1954, 88
1000 Adams Exp 4s, 86½
14000 Alls-Chal 5s, 59¼@⅝
4000 Amn Ag Chem 5s, 101¾
9000 Amn T-T col 4s, 90⅝@¾
68000 do cv 4s, 108@¾
453000 Amn Tob 4s, 114⅞@113
91000 do cfts, 114⅜@115
147000 do 4s, 100@⅝
70000 do cfts, 90¾@⅞
1000 Ann Arbor 4s, 70¾
1000 Armour 4½s, 92¾
11000 Atch gen 4s, 91¼@92⅛
2000 do adj 4s, 91¾@92⅛
11000 do cv 5s, 105¾@106
148000 do cv 4s, 107¼@⅝
116000 do 1950, 101¼@⅝
54000 A C Line L-N 4s, 98¼@⅝
4000 B-O W Va 4s, 91⅞@92
8000 do S W 3½s, 90⅝@91
11000 Beth Steel 5s, 98¾@99
9000 Bklyn City 5s, 101½@⅝
15000 B R T 4s, 85¾@85⅝
3000 B U Elev 4s, 101¾
1000 B U Gas 5s, 107⅛
1000 Cal Gas 5s, 95
8000 Cent Leather 5s, 97
2000 Cent N J 5s, 122
5000 C-O gen 4½s, 101¾
1000 do cv 4½s, 98¾@⅞
2000 C H I-A 3½s, 70
2000 C B-Q deb 5s, 101
47000 do gen 4s, 96¾@⅞
1000 do Ill 4s, 95½
2000 do 3½s, 88
1000 do Neb 4s, 90
31000 do Jt 4s, 95¾@⅞
5000 C G W 4s, 84
2000 Chgo Ind-L 6s, 127¼@⅝
1000 do 5s, 101⅞
11000 C M-St P 4s, 99¾
1000 do C-W 5s, 106⅜
48000 C-N W gen 4s, 98¾@⅞
21000 C R I-P Ry fdg 4s, 80¾@⅞
40000 do R R 4s, 74@⅝
2000 Chino 6s, 104½
7000 C C C-St L gen 4s, 93@⅝
5000 C F I 5s, 97¾
2000 Colo So 1st 4s, 96
3000 do 4½s, 97½@⅝
3000 Comi Cable 4s, 83
5000 Cuban Amn Sug 6s, 97
11000 D-H cv 4s, 98¾
2000 do fdg 5s, 98⅞
1000 D-L-W 4s, 90¾
1000 do fdg 5s, 87½
1000 Dis See 5s, 76¾
1000 Det-M 4s, 91¾
3000 East T-Va 5s, 110¼@⅝
1000 do inc 5s, 106¾@107⅜
7000 Erie prior 4s, 87¾@88¼
2000 do gen 4s, 79½
3000 do cv A, 87
16000 do Bs, 77¼
3000 do H-S A-M-P 5s, 107½
7000 Gen Motor cv 5s, 105¾@106
5000 Hav Elec 5s, 99¾
78000 Int Met 4½s, 79@¾
50000 Int R T 5s, 102¾
4000 Ia Cent fdg 4s, 93½
2000 K-M 2d 5s, 98
4000 K C So 5s, 100¼@¾
5000 Ky Cent 4s, 94½
1000 Keok-D M 5s, 102¾
3000 Lake S-M S 4s, 102@⅝
28000 do 1961, 93¾@⅞
2000 L-N 5s, 112
5000 do uni 5s, 99¼
5000 do L-N 4s, 95¾
1000 do S R 4s, 110¾
12000 Mer Mar 4½s, 65¾@66
2000 Met St Ry 5s cfts, 77
2000 do 4s cfts stamped, 47
2000 M-St L 5s, 105
2000 M K-T 5s, 103½
5000 do 4½s, 88½
38000 do 1st 4s, 58
5000 do 2d 4s, 85
5000 do reg 4s, 80
1000 Mo Pac 5s 1917, 100¾
6000 do cv 5s, 89
10000 do 4s, 75
2000 M-O 5s, 111
18000 Nat Ry Mex 4½s, 62¼
1000 N Y Cent 4s, 98¾
2000 do L S 3½s, 79¾
8000 do M C 3½s, 78½
9000 N Y C-St L 4s, 100@⅝
10000 N Y G E L-H-P 5s, 103½
10000 do 4s, 88¾@⅞
11000 N Y N H-H cv 3½s, 199¾@⅞
15000 N Y Telephone 4½s, 100¾@⅞
1000 N Y Susq-W 5s, 103½
6000 N-W 4s, 90½
147000 do cv 4s, 107¾@108¼
5000 do cfts, 93¾
6000 Nor Pac 4s, 100@⅛
10000 O R-N 4s, 95
3000 O S Line 5s, 114¼
41000 do 4s, 94@¾
65000 Pac Tel 5s, 89@¾
15000 Pa con 4s 1948, 103
1000 do 3½s, 99⅝
30000 do 1915, 96¾@97
1000 do 1916, 99⅝
25000 Peo-E Inc 4s, 102@¾
5000 Pere Marq 4s, 67¾
81000 Rdg 4s, 85¾@⅞
6000 R G W 1st 4s, 88@¾
3000 do col 4s, 82⅜
5000 St L-I M fdg 4s, 82⅛
1000 do R G 4s, 85
4000 St L-S F gen 5s, 88@¾
5000 do fdg 4s, 80¼
5000 St L S W 1st 4s, 91⅜
8000 do con 4s, 84
6000 St L Transit 5s, 84⅞
19000 S A-A P 4s, 84⅞
5s, 80¼@¾
47000 So Pac cv 4s, 96⅞@97⅜
47000 do fdg 4s, 89¾@⅝
9000 So Ry 5s, 107¾@108
32000 do 4s, 79@¾
15000 do St L 4s, 83
5000 Tenn C-I 5s, 102⅜
1000 Tex Pac 5s, 110⅜
4000 Third Ave 1s, 70½
133000 do stfs stamped, 70¼@71
1000 Union Elec fdg 5s, 96¾
2000 Un Pac 4s, 101¾
11000 do cv 4s, 102⅝@103
25000 do fdg 4s, 97
4000 U S Realty 5s, 89¾
88000 U S Rubber 5s, 103@⅝
1000 do reg, 101¾
5000 V C-S, 111¾
2000 Wab 5s, 105⅞@⅝
10000 do 4s, 85½
86000 do fdg 4s, 85@⅝
4000 do 1st 4s Pac cfts, 44¾
7000 do 2d 4s cfts, 3
20000 West Md 4s, 87@88
5000 W U 5s, 101¾
4000 West Shore 4s reg, 97
2000 W-L E 5s, 102@¼
4000 Wis Cent 4s, 92⅝
Total sales, $3,400,000.

NEW YORK CURB TRANSACTIONS

	Sales.	Open.	High.	Low.	Close.
Am. Lt. & Tr.	95	294	294	294	294
Am. Tob.	820	433	442	426	441
Am. W. Pap.	200	2¼	2¼	2¼	2¼
Braden	400	5	5	4⅞	4⅞
British	65	4	4	3⅞	3⅞
Butte Coalin.	200	17⅛	17⅜	17⅛	17⅛
Con. Ariz.	200	9-16	9-16	9-16	9-16
Subway	1,100	1	1	⅞	⅞
C. O. D. cons.	7,500	15c	15⅝c	14c	15½c
Flo. Goldfield	150	70c	73c	71c	73c
Giroux		4⅜	4⅜	4¼	4 5-16
Gold Hill	700	5-16	⅝	5-16	⅝
Greene Can.	200	7¼	7¼	7¼	7¼
Greenwater	5,000	5c	6c	5c	6c
Hav. Tobac.	150	6¼	6¼	6	6
Inf. Con. Rub.	100	19½	19½	19½	19½
Inspiration	100	81¼	81¾	81¼	81¾
Kerr Lake	1,100	3 3-16	3 3-16	3 1-16	3¼
La Rose	295	3⅜	3⅜	3 13-16	3 13-16
Mays Oil	2,000	18c	18c	16c	18c
Man. Trans.	200	1⅝	1 13-16	1⅝	1 13-16
McKinley	253	1⅞	2	1 13-16	2
Nev. Hills	1,500	2⅜	2⅜	2⅛	2⅛
Nev. Utah	200	¾	¾	¾	¾
Porcupine C.	100	3 11-16	3 11-16	3 11-16	3 11-16
Do North	5,600	82c	85c	82c	84c
Do townsite	1,600	53	55	53	55
Prest. E. Dome	1,500	23	23	23	23
Rea Mins.	500	2¾	2¾	2¾	2¾
Ray Cent.	6,200	2 5-16	2 5-16	2	2⅛

BOSTON STOCK TRANSACTIONS

	Sales.	Open.	High.	Low.	Close.
Algomah	135	3	3	3	3
Alloues	20	28½	28½	28½	28½
Amal. Copper	1,149	55¼	55¾	54½	54½
Amer. Zinc	23	23½	23½		
Bonanza	11,000	36c	40c	36c	40c
Boston & Corbin	230	5¾	5¾	5	5
Butte & Bal.	20	3¾	3¾	3¾	3¾
Butte Coalition	90	17⅛	17⅛	17	17
Cal. & Ariz.	246	49½	49¾	49¼	49¼
Cal. & Hecla	7	385	385	385	385
Centennial	10	9¾	9¾	9¾	9¾
Chino	575	21⅝	21¾	20⅞	21
Con. Mercur	100	3	3	3	3
Copper Range	296	53	56	52¾	53
Daly West	15	5½	5½	5½	5½
East Butte	1,036	10¾	10¾	9¾	9¾
Franklin	125	7¼	7¼	7¼	7¼
Giroux	635	4⅜	4½	4¼	4¼
Granby	255	29	29	29	29
Greene Cananea	170	7¼	7¾	7	7
Hancock	35	20	20	19½	19½
Helly	25	14¾	14¾	14¾	14¾
Indiana	550	8	8¼	7¾	8
Inspiration	768	8¼	8¼	8	8¼
Isle Royale	125	14½	14½	14¼	14¼
Kerr Lake	100	3¼	3¼	3¼	3¼
Keweenaw	80	1¾	1¾	1¾	1¾
Lake Copper	2,185	60	60	58½	59
La Salle	185	4⅝	4⅝	4⅝	4⅝
Live Oak	20	22¾	22¾	22¾	22¾
Mason Valley	60	9	9	9	9
Mass. Mining	75	5⅝	5⅝	5⅝	5⅝
Mohawk	75	42	42	42	42
Nev. Con.	430	16¾	16¾	16	16
New Arcadian	125	27¾	27¾	27¾	27¾
Nipissing	20	7½	7½	7½	7½
North Butte	2,795	25⅞	25⅞	23⅝	23⅝
North Lake	90	4¼	4¼	4¼	4¼
Oilway	480	6¾	6¾	6	6
Old Dominion	455	42	43	42	42½
Osceola	5	80	80	80	80
Ray Con.	185	14⅜	14⅜	14⅛	14⅛
Shannon	100	7⅞	7⅞	7⅞	7⅞
Shattuck	20	16½	16½	16½	16½
South Utah	120	60	60	60	60
Sup. & Boston	100	3¼	3¼	3¼	3¼
Tamarack	25	26	26	24	24
Trinity	510	3	3	3	3
U. S. Smelters	430	32	32	31¾	31¾
Do pfd	201	46¼	46¾	46	46¾
Utah Apex	200	2 3-16	2 3-16	2 3-16	2 3-16
Utah Cons.	77	15⅝	15⅝	15	15
Utah Copper	578	46½	46¾	45¾	46
Victoria	60	8	8	8	8
Winona	220	4	4	3¾	3¾
Wolverine	113	82	82	81	82

MISCELLANEOUS.

	Bid.	Asked.
Am. Agl. Chem. pf	87	88
Do pfd	28	100
Amer. Pneu.	200	4¾
Do pfd	110	16⅜
Amer. Tel. & T.	1,864	137½
Cumb. Tel.	16	135
East Boston	20	6¾
Eastern S. S.	200	92
Gary & Elec.	200	150
Island Creek	235	99¾
Do pfd	32	85½
Mass. Gas	864	91
Do pfd	106	97¾
Pullman	15	157½
Seattle Elec. pfd.	10	101
Swift & Co.	100	100
United Fruit	42	137¾
United Shoe	286	42
Do pfd	257	27¼
Western Tel.	385	27¾
Do pfd	280	107¼
Boston & Albany	86	229¾
Boston Elev.	160	126½
Boston & Lowell	3	216
Boston & Maine	67	97¼
Fitch pfd	11	126
Mass. Elec.	86	28
Do pfd	168	88
N. Y., N. H. & H.	256	126¼
Old Colony R. R.	11	188
W. End St. R. R.	11	87¼
Do pfd	15	102

OPTIMISTIC SIGNS ON STOCK MARKET

New York Profit Taking Fails to Halt Hopes for Improvement.

STEEL BOOKINGS BETTER.

October Orders Increase and the Indications Are Good for November.

[NEW YORK TIMES FINANCIAL LEADER.]

New York, Nov. 8.—[Special.]—The movement of prices and the general course of trading today bore out the impression created at the close of last week that a good deal of profit taking had been resorted to by those who had obtained an advantageous position at the outset of the upward movement, which began the week before last.

The leading active issues upon which had been concentrated the bulk of the trading during the forward movement were the stocks which suffered most in the decline today, and elsewhere in the list there were a good many advances which showed that the forces working for improvement had not yet spent themmselves despite the profit taking pressure and the renewal of bearish operations which had been directed against the issues customarily the center of trading activity.

Three Stocks Sold Heavily.

United States Steel, Reading, and Union Pacific, particularly the first of these three, were heavily sold, and the losses in each amounted to 1½ points or more. Recollection of the sharpness with which these stocks advanced in the last ten days deprives of any special significance the reaction today.

It was hardly any special information which the day supplied regarding these securities or the financial and business situation as a whole which prompted these price recessions, for there was little or nothing of an unfavorable tenor presented. No direct influence in shaping stock exchange values can be traced to the outcome of Tuesday's election. In other directions most of the day's advices contained some element of encouragement.

The general position of the steel trade enhances the interest of any signs of improvement there, and it is gratifying to note that trade opinion generally is shaping itself in conformity with the views lately expressed by some of the best informed trade authorities that conditions in the industry are in a fair way toward improvement.

Steel Bookings Increase.

It is known that the October bookings of the United States Steel corporation considerably exceeded the orders received in September and such information as is so far available indicates that the bookings for the current month will be as satisfactory as those of October. The railroads, as usual at this season, are figuring on their rail and other requirements for the coming year, and there are some indications that the retrenchment policy which has been effective for the last two years in most of the country's railways now is bearing fruit for the steel trade in the shape of larger orders than would be placed at this time were it not

WHEAT OVERSOLD; FUTURES ADVANCE

Short Covering and a Better Commission House Demand the Chief Factors.

BEARS LESS AGGRESSIVE.

Corn Rallies on Predictions of Bad Weather; Hog Products Have Setback.

New low prices for the present down movement in wheat were scored at the opening yesterday, December selling at 92c and May at 96¼c. The cheap offerings were quickly mapped up by commission houses, and there appeared to be a more eager desire for wheat than there has been for some time. Shorts were forced to cover at an advancing scale of prices, while offerings became light. The natural conclusion was that the market was oversold. Last quotations for the day were unchanged to ⅝c higher.

Trade was fairly active. Bartlett-Frazier, Logan-Bryan, Armour, Nye-Jenks, Pardridge, and Hulburd-Warren-Chandler were the leading buyers. On the advance there was selling of both December and May by commission houses. Noyes-Jackson, Barnett Shearson-Hammill, and Ware-Leland sold the May. Outside trade was light and shorts were credited with being the leading buyers.

Bear News Is Discounted.

Bear news became ineffective, and the trade paid little attention to the increase of 12,000,000 bu in world's stocks, or to the lower Liverpool cables after the opening. The decline of more than 10c in the December was regarded as to a large extent discounted by all the present bear features, and there were more traders willing to take the bull side. Compared to the big increase in world's stocks the last week there was a gain of only 2,606,000 bu a year ago.

The cash demand was not especially urgent, prices being about steady relatively, with No. 2 red 2c over December on track or to arrive. Shipping sales were reported at 215,000 bu. Mills generally were not urgent buyers. Receipts here were 107 cars, with 90 cars the estimate for today. In the northwest the arrivals were 764 cars, compared to 689 cars a year ago. Winnipeg had 845 cars, against 466 cars last year.

Too Much Rain in Argentina.

Argentine news was less favorable, rains continuing. Buenos Aires prices were a little higher. Liverpool was unchanged to ⅝d lower, influenced by the weakness on this side mostly and the free offerings of wheat with a slow spot demand. Paris was unchanged; Antwerp, ¾c higher; Budapest, ⅝c and Berlin, ⅛c off. The European visible showed a substantial increase for the week.

Primary arrivals were 2,152,000 bu; last year, 1,424,000 bu, the comparison being for two days against one a year ago. Indications are for storm conditions in the northwest, and country receipts were reported lighter. But weather was also indicated for western Canada. Montreal reported 20 loads of wheat taken for export, the foreign demand being a little better. Winnipeg prices were ⅝@1c higher.

Stronger Tone in Corn.

Corn prices rallied quickly from a little depression right at the start, and closed ⅝c to 1@1¼c higher. Predictions for wet weather over the belt was the other bullish consideration. Bartlett-Frazier, Cutten, and commission houses were good buyers, and offerings were light. Receipts here were 361 cars, with 356 cars the estimate for today. In the west receipts were 926,000 bu, against 900,000 bu a year ago. Cables were ½@¾d off.

The cash demand was moderate and there was a further sharp break in new corn, about 1@2c, while the old corn was not much changed. The government estimates the corn crop at 2,776,000,000 bu, or 17,000,000 bu more than a month ago. Last year's final estimate was 3,126,000,000 bu. Farm reserves were placed at 1,250,000,000 bu against 1129,000,000 bu a year ago. Both the crop figures and those of the reserves were a little larger than expected. Cash sales were 65,000 bu.

Narrow Trade in Oats.

Trade in oats was of small proportions and there was not much feature. Prices at the outset were a little lower, but later there was considerable show of strength at the revival of the higher range of prices in corn and wheat. Resting prices were unchanged to ⅛c higher. Cash sales were 90,000 bu, and sample prices were ⅛c higher. Receipts here were 147 cars, against 168 cars a year ago. Primary arrivals were 702,000 bu, compared to 944,000 bu a year ago.

Reaction in Provisions.

Big receipts of hogs and the lack of outside buying demand caused a reaction in prices for hog products. Offerings were not especially heavy, but the buying support was poor. Foreign prices were as follows: In hams, 6s up for lard, and 6d lower for backs. Receipts here were 37,000, with 27,000 the estimate for today. In the west receipts were 118,000, against 59,000 a year ago. Prices at the yards were 10@15c lower than Monday. Receipts of product here were 68 cars; shipments, 121 cars.

Rye Prices Break Sharply.

Rye prices broke 1@2c with excessive offerings and a dull inquiry the bearish factors. No. 2 sold at 92c and No. 3 at 90c. No. 4 closed at 89@85c. Receipts were estimated at 17 cars.

Barley market was firm. Malting closed at $1.09@1.20; feed, 75@95c; screenings, 40@70c. Receipts, 152 cars.

Timothy seed held steady. Country lots closed at $13.00@15.50; December, $16.25; March, $16.50. Clover held unchanged at $14.00@20.00 for cash lots.

Duluth flax was 1¼@2c lower than on Monday. November closed at $1.96½; December, $1.95; May, $1.96½. Receipts were 124 cars. Minneapolis flax was 2c to 12½c with cash on track at $1.98. Receipts were 142 cars.

AMERICAN GRAIN MARKETS.

MINNEAPOLIS, Minn., Nov. 8.—WHEAT—December opened at $1.02¼, high $1.03¼@1.03⅝, low $1.02, closed $1.03⅛; May opened at $1.06⅝@1.06⅝, high $1.07⅞, low $1.06⅝, closed $1.07⅛; July opened at $1 cash, high $1.08, low $1.06¾, closed $1.07½. Cash closing prices: No. 1 hard, $1.04⅝; No. 1 northern $1.04⅛, to arrive $1 03¾@1.04⅝; No. 2 northern $1.01¼@1.02¼, to arrive $1.01¼@1.02¼; No. 3, 96¾@99¾c. CORN—No. 3 yellow 73c. OATS—No. 3 white, 40@40c. RYE—No. 2, 86c. MILLSTUFFS—Shipments, 7,358 tons; strong and steady; demand good and mills well sold ahead. BRAN—In 100 lb sacks, $22.00@22.25. FLOUR—Remained firm; demand good at unchanged prices; shipments, 68 124 brls; first patents, in wood, f. o. b. Minneapolis, $5.00@5.20; second patents, $4.60@4.90; first clears, $3.50@3.85; second clears, $2.40@2.80. FLAX—Receipts, 75 cars; shipments, 11 cars; closing price, $1.95½ to arrive, $1.98. BARLEY—Receipts 92 cars; shipments, 79 cars; closing range, 75c@$1.15.

DULUTH, Minn., Nov. 8.—Close: WHEAT—On track No. 1 hard, $1.04⅝; northern, $1.03⅝; No. 2 northern, $1.02⅝. To arrive No. 1 northern, $1.03⅝; No. 2 northern, $1.02⅝; No. 3 durum, 96¾c; December, $1.03⅝ bid; May, $1.07. DURUM—On track, in store, and to arrive, No. 1, $1.00; No. 2, 96c; November, $1.00 bid; December, 97c bid. LINSEED —On track, in store and to arrive, $1.96½; November, $1.96¾ asked; December, $1.96 bid; May, $1.98½ bid. OATS—And to arrive, 45c. RYE—On track, 83@86c. BARLEY—On track, 64c@$1.15. Receipts: Wheat, 327,889; oats, 37,292; flax, 102,200; barley, 51,439; rye, 4,866. Shipments: Wheat, 314,734; barley, 5,616; flax, 120,836. Cars inspected: Wheat No 1 northern, 50; No. 2 northern, 129; No. 3 northern, 87; No. 4 northern, 7; no grade, 94; rejected, 8; durum, 11; mixed, 6; total, 392; year ago, no reaction. Oats, 19; rye, 4; barley, 57; flax, 127. Total of all grains, 580; on track, 300.

KANSAS CITY, Mo., Nov. 8.—Close of futures: WHEAT—December, 96c; May, 99¼@99¾c; July 91¼c. CORN—December, 62¾@62⅞c; May, 63⅝c; July, 64¼c. Cash wheat steady; No. 2 hard, 96¼@$1.05; No. 3, 96@96¾c; No. 2 red, 96@96¾c; No. 3, 94@95c. CORN—Unchanged to ½c higher; No. 2 mixed 71¼c; No. 3 71c; No. 2 white, 71@71½c; No. 3, 70@71c. OATS—¼@¾c higher; No. 2 white 47½@48¼c; No. 2 mixed 46¼@46¾c. RYE—82@83c. Receipts: Wheat, 104 cars.

PEORIA, Ill., Nov. 8.—CORN—Lower; No. 3 white, new, 62c; No. 4 white, new 60c; No. 3 yellow, new, 62¾c; No. 4 yellow, 60@61¾c; No. 3 mixed, new, 62c; No. 4 mixed new, 60c; sample, new, 56c. OATS—Steady; No. 3 white, 46¾@46¼c; No. 3 mixed, 45½c.

Liverpool Grain Markets.

LIVERPOOL, Nov. 8.—Closing: WHEAT—Spot, steady; No. 2 Manitoba, 7s 9d; No. 3 Manitoba, 7s 7d. Futures, steady; December, 7s 7¾d; March, 7s 2½d; May, 7s 1¾d. CORN—Spot, quiet; American mixed 6s 4d. Futures, steady; January, 5s 7½d; February, 5s 6¾d.

NEWS AND GOSSIP OF BOARD OF TRADE.

A number of millers from all over the central west were on the floor of the board of trade yesterday. The majority of them were here for the purpose of attending the meeting of delegates of the Millers' National federation at the Great Northern hotel. But there were here, however, on account of the bargains being offered in No. 2 red winter wheat by the leading holders. As a rule, millers were of the opinion the movement of wheat from the farmers from now on would be comparatively small, as in most sections the percentage already marketed has been unusually large. A great deal of wheat was sold in anticipation of Canadian reciprocity, and there was also free selling on the recent advance.

A leading Ohio miller said that he doubted if farm reserves in Ohio at the present time amounted to 25 per cent. So far mills have been enabled to get the bulk of their supplies in their own territory, but many of them will soon have to come to terminal markets. In the west and southwest it is claimed the reserve stocks are unusually small. In some quarters it is estimated that Nebraska farm reserves are not more than 30 per cent, or about half the usual amount back at this time.

The weekly foreign crop summary said: "United Kingdom—Recent rains have hindered sowing to some extent, but on the whole the outlook is favorable. France—Seeding nearly finished, with an increased area sown. Germany—Crop outlook favorable. Native supplies of wheat moderate; fair amounts sold for export. Weather seasonable. Hungary—Crop outlook excellent. Fodder crops improving. Roumania—Rain needed. There is some mention of an increased acreage. Corn condition improved. Russia—New sown wheat needs rain. Stocks of wheat at the ports are liberal and increasing. Corn crop outlook improving. Italy—Crop outlook favorable. Native holders firm. India—Outlook favorable. Australia—Growers and shippers not offering new crop freely as a result of the unfavorable crop advices."

J. S. Templeton, who is selling the Lichtaren soft, winter wheat here, was about the only one reporting any cash sales of wheat yesterday. His sales were 215,000 bu. He was bidding 2c over December track or to arrive for No. 2 red. No. 2 red in store sold about 7½@8c under the May. Country offerings here and at outside points were small. Northwest markets were firm for cash wheat. New corn here was 1@2c lower with the old corn not much changed. The shipping demand was moderate and export bids were way out of line. Oats were in poor demand, but not many were offered, and cash prices were ¼c higher. Shipping sales were 85,000 bu corn and 90,000 bu oats.

Corn reserves on the farm were estimated at 182,000,000 bu by the government, against 119,000,000 bu a year ago. Present reserves are the largest on record, but compared to the size of the last crop are unusually small, only 13,000,000 bu more from a crop of 3,126,000,000 bu than the previous year from a crop of 2,772,000,000 bu. Most of the local cash men are bearish on corn. They claim there is a lot of old corn that has been held by farmers and country elevator men in the expectation of abnormally high prices, which is likely to come out at any time and make a nasty spill in cash prices.

L. J. Schwabacker: "The western farmers seem to size up the provision situation fairly well at the present moment, and after curtailing their hog shipments for three or four days, resulting in higher provision markets, they are again letting their hogs come more liberally. We have had very good receipts the last few days. However, the quality has not been any more satisfactory and the lightweights still predominate. There is a good cutting profit in hogs and the short interest has also been very active in buying product on all the easy spots."

Bradstreet's report of the available supply last week shows the following increases:

	1911.	1910.
Wheat, east of Rockies	2,644,000	268,000
Canada	6,042,000	805,000
U. S. and Canada	7,686,000	1,206,000
Europe and afloat	4,460,000	1,300,000
Total world's stock	12,056,000	2,506,000
Corn	*967,000	*851,000
Oats	*266,000	*982,000

*Decrease.

Snow cabled from Rafaelo, Santa Fé, Argentina, that frosts had done some damage and about 20 per cent of crop of wheat would not be cut. Remainder would average about 7 bu. This applied to extreme portions of Santa Fé only.

The death of Dan Slade, until recently a member of the board of trade and one of the oldest members, was reported yesterday. He had been in the hay and grain trade for about fifty years.

H. S. Miller, Illinois representative of ReQua Bros., writes: "I find corn in central Illinois light weight and much damaged. Crop averages about 40 bu."

Bids on the call for wheat to arrive were steady to ½c higher; corn, 1¼c higher to 3c lower; oats, steady to ⅛@¼c higher; rye, 1c lower.

Estimated receipts for today: Wheat, 90 cars; corn, 356 cars; oats, 165 cars; rye, 17 cars; barley, 152 cars; hogs, 27,000 head.

Broomhall estimates Argentine exportable surplus of wheat at 128,000,000 bu.

Export sales were twenty loads of Manitobas reported from Montreal.

Cold weather and general snows were predicted for western Canada.

Minneapolis wheat stocks increased 725,000 bu for four days.

BOARD OF TRADE TRANSACTIONS.

WHEAT.

	Open.	High.	Low.	—Closing— Nov. 8.	Nov. 6.
Dec.	92⅝@.92	93¼	92	93¼	92⅞
May	96¼-.99	99⅝	96¼	99¼-⅝	96⅝
July	93⅝-¾	94¼	93⅝	94¼	94⅜

CORN.

Dec.	61¾-.2⅝	63¼-⅜	61¾	63½	62-¼
May	63⅜-¼	64⅝	63⅜	64½	63¾-⅜
July	63¼-⅜	64¼	63½	64¾	63¾

OATS.

Dec.	46¼-46	46¾-⅝	46	46¼	46⅜
May	49-.5⅝	49¼	48⅝	49-¼	49-¼
July	45⅝	46	45⅝	45⅝	45¾-½

PORK.

Jan.	16.05	16.12½	15.90	15.90	16.12½
May	16.35	16.42½	16.25	16.25	16.45

LARD.

Jan.	9.20	9.20	9.12½	9.12½	9.25
May	9.40	9.40	9.30	9.30	9.42½

SHORT RIBS.

Jan.	8 27½	8.32½	8.20	8.20	8.37½
May	8.42½	8.45-47½	8.35	8.35-37½	8.50

Prices at Outside Markets.

WHEAT.

	December— High.	Low.	Close.	May— High.	Low.	Close.
New York	99¼	98	99	1.04⅛	1.03⅛	1.04⅜
St. Louis	94½	93¼	94¼	99¼	98¼	99⅛
Winnipeg	95¾	94¾	95¾	98¼	97¼	98¼
Duluth	1.03⅜	1.01⅜	1.02⅜	1.07	1.05⅝	1.07
Minneapolis	1.03⅛	1.01	1.03⅛	1.07⅛	1.06⅛	1.07⅛
Kansas City	96¼	95¾	96	98¾	98¼	98¾
Toledo	96¾	95½	96¼	1.01⅜	1.00¾	1.01¼

CORN.

St. Louis	62⅝	62¼	62⅝	64¼	63⅝ 64
Kansas City	62⅜	62¼	62⅜	63⅝	63¼ 63¾

Grain Inspection.

Following shows the grain inspection for the last twenty-four hours:

	Stand- ard.	No. 2 or better.	Lower grades.	Total cars.
Winter wheat	..	25	15	13
Spring wheat	..	12	16	28
Mixed wheat	..	7	16	44
Velvet chaff	..	7	2	.. 9
Durum	..	1	..	1
Oats	..	42	51	268 361
Rye	..	26	66	34 147
Barley	..	5	8	2 15
	..	11	81	90 132
Totals	..	21	127	189 423 760

By lake and canal: Wheat—No. 2 red winter, 16,035 bu. Loaded from unlicensed elevators: 4 durum, 3 cars. Corn—No. 2 yellow, 20 cars and 65,550 bu; No. 3 yellow, 84 cars; sample grade, 4 cars; No. 2 mixed, 7 cars; No. 3 mixed, 14 cars; No. 3 white, 60,000 bu. Oats—No. 2 white, 5 cars; standard, 13 cars and 15,596 bu; clipped white, 9 cars; purified white, 1 car. Rye—No. 2, 1 car; No. 3, 1 car. Barley—No. 4, 4 cars; rejected, 2 cars. From store: Wheat—No. 2 hard, 1,424 bu; No. 2 red, 24,688 bu; sample grade red, 21,016 bu; No. 1 northern, 1,000 bu. Corn—Sample grade, mixed, 1,000 bu.

Daily Indemnities.

	Ups—			Downs—		
Wheat— High.	Low.	Close.	High.	Low.	Close.
Dec	94¾	94	94¼	92¾	92¼	92⅝
May	1.00⅛	1.00⅛	1.00⅛	98¾	98⅜	98⅝
Corn—						
Dec	63⅝	63⅜	63⅝	62¼	62¼	62¼
May	64⅝	64¾	64¾	.64	63¾	63¾
Oats—						
Dec	..	..	..	46¼	46¼	46¼
May	49¾	49	49¾	48⅝	48⅝	48⅝

Primary Movement.

(Two days.)	—Receipts— Wheat.	Corn.	—Shipments— Wheat.	Corn.
Chicago	170,400	641,050	106,400	367,800
Milwaukee	58,760	35,420	23,480	49,066
Minneapolis	912,800	22,760	206,480	21,470
Duluth	749,659	....	391,734	....
St. Louis	73,363	44,878	57,260	21,430

SUGAR AND COFFEE.

SUGAR.

CHICAGO, Nov. 8.—Further recessions were made in prices and the market rested on a level almost $1.00 lower than the recent high point. Wholesale quotations: Cut loaf, H. & E., $7.62; standard powdered, $6.90; eastern granulated, $6.62; beet granulated, $6.37; extra C, $6.42; canary, $6.12.

NEW YORK, Nov. 8.—RAW SUGAR—Quiet; Muscovado, 89 test, $4.65; centrifugal, 96 test, $5.15; molasses, 89 test, $4.40. Refined easy.

COFFEE.

NEW YORK, Nov. 8.—COFFEE—Futures opened quiet at a decline of 4@8 points, with the close firm, net four points higher to five points lower. Sales, 22,000 bags; November, 14.68c; December, 14.65c; January, 14.85c; February, 13.95c; March, 13.75c; April, 13.70c; May, 13.65c; June and July, 13.62c; August, September, and October, 13.61c.

Havre was 1¼@1¾ francs lower. Hamburg was ½@¾ pfg. lower. Rio, unchanged. Santos 4s, 100 reis lower at 9$100; 7s unchanged at 8$600. Today's special Santos cable reported 4s nominal and 7s Sao Paulo receipts of 64,000 bags, against 58,000 the previous day. Receipts at the two Brazilian ports, 86,000 bags, against 97,000. Jundiahy receipts, 54,000 bags, against 27,800. New York warehouse deliveries yesterday, 8,000 bags, against 30,342 last year.

Spot, quiet; Rio, No. 7, 15¾@15¾c; Santos, No. 4, 16¾c. Mild, dull; Cordova, 16½@19c nominal.

Metals.

NEW YORK, Nov. 8.—COPPER—Standard firm; spot ruled at $12.00@12.25; November, $12.02¼@12.15; December, $12.07½@12.15; January, $12.10@12.15; February, $12.12½@12.20. London firm; spot, £56 2s 6d; futures, £57 17s 6d. Arrivals reported at New York today, 60 tons. Custom house returns show exports of 6,699 tons so far this month. Lake copper, 12¼@12⅝c; electrolytic, 12¾@12⅞c; casting, 12¾@12¼c. TIN—Firm; spot, $42.00@42.50; November, $42.00@42.25; December and January, $41.75@42.25; February, $41.53@42.00. London firm; spot, £191 5s; futures, £187 10s. LEAD—Quiet, $4.25@4.30 New York, $4.10@4.15 East St. Louis. London, £15 18s. SPELTER—Quiet; $6.30@6.50 New York; $6.10@6.40 East St. Louis. London, £26 15s. IRON—Cleveland warrants, 46s 9d in London. Locally iron was quiet. No. 1 foundry northern, $15.00@15.50; No. 2, $14.75@15.25; No. 1 southern and No. 1 southern soft, $15.00@15.50.

Wool.

ST. LOUIS Mo., Nov. 8.—WOOL—Steady; medium grades combing and clothing, 20¼@21c; light fine, 18@19c; heavy fine, 13@16c; tub washed, 28@30c.

	—Receipts— Wheat.	Corn.	—Shipments— Wheat.	Corn.
Toledo	14,000	36,000	13,500	6,000
Detroit	6,232	16,770	2,000	9,458
Kansas City	124,800	45,200	148,800	34,800
Peoria	4,000	41,142	4,000	30,500
Omaha	38,400	34,800	36,000	25,000
Totals	2,152,415	920,017	991,654	629,223
Last year	1,424,468	901,248	731,810	205,204
New York	172,000	7,875	79,013	9,575
Boston	94,520	4,654	67,967	14,982
Philadelphia	177,972	25,000	44,000	....
Baltimore	129,275	22,674	....	....
New Orleans	....	12,400	....	....
Galveston	9,000	....	....	....
Totals	582,667	72,603	191,878	24,998
Last year	466,836	113,063	509,650	110,087

Cash Transactions.

FLOUR—Weak; winter wheat, patent, jute, $3.40@3.60; straight, jute, $4.00@4.20; clear, jute, $3.60; Minnesota hard patents, jute, $4.60@4.90; Minnesota hard spring, straights, cotton sacks, $4.60@4.90; first clears, $3.40@3.60; second clears, $2.40@2.80; low grades, $2.00@2.60; rye flour, dark, per brl, jute, $4.30@4.50; white, per brl, jute, $4.55@4.70.

WINTER WHEAT—Steady. Sales: In store: Mixed lots, 200,000 bu; sample grade, 10,000 bu at 90c. Track: No. 4 hard, 90c. Illinois proportional billing: No. 2 red, 94¼c; No. 2 red, 95½c; No. 3 hard, 95@96¼c; No. 2 hard, 97¾c.

SPRING WHEAT—Steady. Sales: Track: No. 3, $1.01¼@1.06; No. 2, $1.04@1.05; No. 4 northern, 92c.

CORN—Weak and 1@2c lower. Sales: In store: Mixed lots, 100,000 bu. Track: No. 4 mixed, 70½c; No. 3 mixed, 71@72¼c; No. 2 yellow, 74@74½c; No. 3 mixed, 71@71½c; No. 3 white, 71½c. Illinois proportional billing: No. 3 mixed, 71@71½c; No. 3 mixed, 71@71½c; No. 3 yellow, 73@73½c; No. 2 yellow, 76c; No. 3 white, 71c; No. 2 white, 73½@73c.

OATS—Steady to ¼c higher. Sales: In store: White clipped, 1,000 bu. Track: No. 4 white, 46¼@47¼c; No. 3 white, 46¾@48¼c; standard, 47¼@48¾c; No. 2 white, 48¼@48¾c. Illinois proportional billing: No. 4 white, 47@47¾c; No. 3 white, 47¼@48c; standard, 48@48¾c; No. 2 white, 48¾@48¾c. No. 2 mixed, 46¾c.

RYE—Weak. Sales: Track: No. 2, 92c; No. 3, 90c.

BARLEY—Strong. Sales: Free on board or switched: Screenings, 65@68c; barley $1.0@1.26.

HOG PRODUCTS—Lower. Cash lots: Mess pork $8.62½ according to weight.

BEEF PRODUCTS—Quiet and steady; quotable as follows: Beef hams $26.00@26.50; extra mess beef, $10.50@10.75; plate beef, $11.75@12.00; extra mess plate beef $12.75@13.00; edible tallow, 7¼@7¼c; prime packers' tallow, 6¾@6¾c; No. 1 packers' tallow, 6¾@6¾c; No. 2 packers' tallow, 5¾@6¼c; No. 1 renderers' tallow, 6¾@6¾c; choice country tallow, 6¾@7c; No. 2 country tallow 5¼@5¾c; oleo-stearine, 6¾@6¾c; extra oleo oil, 11¾@12c; oleo stock No. 1 10¼@11c.

GREASE—Trade only moderate; prices quotable as follows: Brown, 5@5¼c; yellow, 5¾@5¾c; house grease, 6@6¼c; B white 6@6¼c; A white, 6¾@6¾c; choice white, 6¾@6¾c.

COOPERAGE—Steady. Ash pork barrels, 82¼@82¾c; oak pork barrels, $1.05@1.07½; lard tierces, $1.12½@1.57½.

Hay.

HAY—Firm. Receipts, 2,229 tons; shipments, 79 tons. Choice timothy, $22.00@23.00. No. 1, $20.50@21.50; No. 2 and No. 1 mixed, $19.00@20.00; No. 2 and No. 2 mixed, $17.00@18.00; Kansas and Oklahoma prairie, choice, $17.00@17.50; No. 1, $15.00@16.00; lowa, Minnesota, Nebraska, and Dakota prairie, choice, $16.00@17.00; No. 1, $13.00@14.50. STRAW—Scarce and firm; rye, $10.00@10.50; oat, $8.00@9.00; wheat, $7.50@8.00.

SOUTH WATER STREET BEEF

	No. 1	No. 2	No. 3
Ribs	19½	18	16½
Loins	23½	21½	20
Rounds	10	8	7
Chucks	8½	7	5½
Plates	6¼	5½	4½

COTTON.

NEW YORK, Nov. 8.—[Special.]—COTTON—Futures closed steady at a decline of 3@6 points. Estimated sales, 150,000 bales. Prices:

	Open.	High.	Low.	Close.	Prev. close.
December	9.25	9.25	9.12	9.15	9.15
January	9.01	9.06	8.97	8.99	8.99
March	9.12	9.14	8.97	9.02	9.06
May	9.23	9.24	9.07	9.11	9.16
July	9.31	9.31	9.14	9.19	9.24

Spot closed dull, 5 points lower; middling upland, 9.35c; middling gulf, 9.60c. Sales none.

LIVERPOOL, Nov. 8.—Closing—COTTON—Spot in fair demand; prices 3 points higher; American middling fair, 5.69d; good middling, 5.53d; middling, 5.17d; low middling, 5.07d; good ordinary, 4.96d; ordinary, 4.73d. Sales of day, 8,000 bales, of which 2,000 bales were for speculation and export, and included 7,800 bales American. Receipts, 50,000 bales, including 49,000 bales American. Futures closed barely steady. November-December, 4.87½d; December-January, 4.87½d; January-February, 4.89d; February-March, 4.90½d; March-April, 4.92d; April-May, 4.94d; May-June, 4.95½d; June-July, 4.96¾d; July-August, 4.98d; August-September, 4.97d; September-October, 4.96½d; October-November, 4.96d.

Oils.

PITTSBURGH, Pa., Nov. 8.—OIL—Closed at $1.30.

TOLEDO, O., Nov. 8.—OIL—North Lima, 84c; South Lima, 79c; Indiana, 79c.

OIL CITY, Pa., Nov. 8.—Credit balances $1.30. Runs, 296,402; average, 101,204. Shipments, 479,-883; average, 206,166.

NEW YORK, Nov. 8.—COTTONSEED OIL—Steady; prime crude, $4.40@4.47; prime summer yellow spot, $5.71@5.85; November, $5.66@5.70; December, 5.58@5.75; January, $5.56@5.57; February, $5.58@5.65; March, $5.66@5.68. PETROLEUM—Steady.

NEW ORLEANS, La., Nov. 8.—COTTONSEED OIL—Prime refined, in barrels, per lb, 5.60c.

Dry Goods.

NEW YORK, Nov. 8.—The cotton goods markets are quiet and trading in gray cloths is being done at the sacrifice of values. Jobbers are ordering goods in a hand to mouth way. The spring carpet trade has been light thus far. Knit goods lines for fall are now open. Worsted yarns are in better general demand.

Hides and Leather.

NEW YORK, Nov. 8.—HIDES—Firm. LEATHER—Firm.

BUTTER TAKES ANOTHER RISE; TRADERS EXPECTED UPTURN.

Prices Advance ½ to 1 Cent—Eggs Hold Steady—Car Shortage Curbs Potato Receipts—Figures Firmer.

Butter prices at Chicago yesterday were advanced ½@1c a pound. This upturn had been looked for by traders and had little effect on the market, which continued active and buoyant, with receipts of 9,141 tubs.

Eggs were maintained at former quotations and receipts of 3,910 cases were well taken.

Cheese prices were up ½@1c, with German makes showing the maximum gain.

Inadequate transportation facilities and a car shortage were said to be responsible for a sudden and unexpected falling off in receipts of potatoes. Traders appeared anxious to provide against the continuance of insufficient receipts and the market exhibited decided firmness. The preliminary final yield government report made the potato crop this year 281,735,000 bu, against 358,811,000 bu a year ago.

Another break of 1c a lb was made in prices of live turkeys, wiping out what remained of Monday's 2c upturn. Receipts were limited, but buyers did not appear to be ready to take hold and offerings moved slowly at the decline.

EGGS.

Firsts	25@27c	Miss. rec., cases	
Ordinary firsts	22@24c	returned	16½@19½c
Checks	19@21c	Miss. rec., cases	
Dirties	14½c	included	17@20c

NEW YORK, Nov. 8.—EGGS—Firm; receipts 9,828 cases. Fresh gathered extras, per doz., 36@38c; extra firsts, 33@35c; firsts, 30@32c; seconds, 27@29c; thirds, 22@25c; held fresh, poor to prime, 19@25c; checks, prime, 17@17½c; do poor to good, 16c; refrigerator first, season storage charges paid, 21½@22c; do seconds, local storage charges paid, 20@21c; do seconds on dock, 17@20c; state, Pennsylvania, and nearby hennery brown 36@38c; do gathered brown and mixed colors, 28@36c.

PHILADELPHIA, Pa., Nov. 8.—EGGS—Firm, 60@1c per case higher. Pennsylvania and other nearby firsts f. c., $9.60 per case; do current receipts, f. c., $9.00 per case; western firsts, f. c., $9.60 per case; do current receipts, f. c., $9.00 per case.

BUTTER

Extras	32c	Dairies—	
Extra firsts	30½c	Extras	28c
Firsts	28c	Firsts	25c
Seconds	25c	Packing stock	20c

NEW YORK, Nov. 8.—BUTTER—Firm; receipts, 9,818 tubs. Creamery specials, 33½c; extras, 32½c; firsts, 29@31c; creamery held specials 31½@32c; factory current make seconds, 21@21½c.

CHEESE.

Daisies	14½c	Limburger	12½c
Longhorns	15c	Brick	14½c
Twins	14½c	Block Swiss	14c
Americas	15½c	Round Swiss	15½@16c

NEW YORK, Nov. 8.—CHEESE—Firm; receipts, 5,545 pkgs; skims, 2@12½c.

POULTRY.

Live—		Iced—	
Fowls	15½c	Fowls	15½@16c
Springs	16c	Springs	21½@16c
Roosters	8c	Roosters	8c
Ducks	13c	Ducks	12@13c
Geese	11½c	Geese	6@7c
Turkeys	13c	Turkeys	14c

NEW YORK, Nov. 8.—POULTRY—Alive weak; western chickens, 10½@11½c; fowls, 10@11½c; turkeys, 16c. Dressed steady; western chickens, 7@16½c; fowls, 7@16½c; turkeys, 10@21c.

VEGETABLES.

Lettuce, leaf, box	15c	Beans, hand picker, bu	$2.47@2.57
Dandelions, hampers	$1.75@2.25	Red kidney	$2.75@3.25
Potatoes	65@80c	Brown	
Sweet potatoes, brls	$2.35@4.25	Swedish	$2.75@3.25
Peppers, box	30@40c	Lima beans, 24 pints	$2.50@3.00
Cabbage, brl	$1.00@1.25	Radishes, doz	40@45c
Cucumbers, doz	$1.25@1.50	Spring beans	$1.00@1.50
Beets, 100 bunches, home grown	$1.25	Wax beans	$1.00@1.50
Turnips, box	40c	Onions, 70 lb sacks	$1.15
		Tomatoes, 4 baskets	$1.00@1.25

DEATHS.

ARNOLD—Abby F. Arnold, widow of the late Christopher H. Arnold. Funeral services will take place Friday, Nov. 10, at 11 o'clock from the residence of her daughter, Mrs. William H. Lamborn, 610 N. Sheridan-rd., Highland Park, Ill. Train leaves Chicago and Northwestern terminal at 10 o'clock a. m. Burial private. Please omit flowers.

BRINE—Anna Payne Brine, at her residence, 5410 Kenmore-av., widow of the late George J. Brine, daughter of Mrs. A. M. Payne and sister of George V. Payne. Funeral at 2 p. m. Thursday. Burial private.

CORRELL—Henry Correll, Nov. 8, 1911, aged 60 years, at his residence, 2747 W. Madison-st., beloved husband of Martha, father of Mrs. Arthur Ruud, John H. Correll, and brother of William, John, Sands, and James Correll and Mrs. Elizabeth Seabrook. Native of Camolin, County Wexford, Ireland. Notice of funeral later.

DAVIS—Nellie McGordon Davis, at the Congress hotel, Wednesday, Nov. 8, beloved wife of W. F. Davis and mother of John Blodgett Davis of Houston, Tex., formerly of Muskegon, Mich. Funeral and burial at Muskegon 2:30 p. m. Friday. Houston (Tex.) papers please copy.

DUNNE—Catherine, nee Kenney, beloved wife of the late Daniel and mother of Ellen, Margaret, and Daniel Dunne, Mrs. Annie St. John, and Mrs. Catherine Dittman. Funeral Thursday, Nov. 9, from late residence, 5252 Van Buren-st. Member of Knights and Ladies of Security. Morris and Seneca papers please copy.

FITZGERALD—Helen L. Fitzgerald, Nov. 8, 1911, only daughter of Mr. and Mrs. John H. Fitzgerald, 59 E. Huron-st. Funeral notice later.

FREEMAN—Adolph Freeman, son of J. Freeman, at the Chicago Eye and Ear hospital, Nov. 7. Funeral Thursday, Nov. 9, at 12 p. m. from Nierman & Weinstein's chapel, 1238 Blue Island-av.

GOODSPEED—Frederick C. Goodspeed, Nov. 7, age 45, husband of Caroline B. Funeral from late residence, Glencoe, Ill., Thursday, Nov. 9, 2 p. m. Interment at Rosehill.

GREAVER—Margaret Greaver, nee Walsh, Nov. 6, 1911, beloved sister of Mrs. Annie O'Connell, James F. and Loretta Walsh. Funeral from her sister's residence, 3642 Wentworth-av., Thursday, Nov. 9, 1911, at 9 a. m., to Church of Nativity, where high mass will be celebrated, thence by

SITUATIONS WANTED—MALE.

Executives and Managers.

SITUATION WANTED—ADVERTISING MAN—Wants job on the advertising end of a high class line of products—a job where he can work with ability and energy with congenial surroundings. I have had 6 years' experience solving sales and sales problems, working out other selling as well as my own. Experience as salesman, advertising manager, and layout and copy writer. Am now employed, but $30 a week, but might work for less if the work is good. Address P 305, Tribune.

SITUATION WANTED—CREDIT MAN AND ATTORNEY—A successful record on credits, ability in making collections and adjusting accounts at low expense; good accountant, tactful correspondent and experienced managing large office; active man wishing to connect himself with a live concern; best ref.; now employed. Address P 311, Tribune.

SITUATION WANTED—AS AGENT IN CHICAGO for responsible firm; willing to open office; commission. Address O 294, Tribune.

SITUATION WANTED—1ST CLASS GROCERY SALESMAN—So. Water-st. buyer; best of references. Address O 206, Tribune.

Salesmen, Solicitors, Etc.

SITUATION WANTED—BY SALES AND ADVERTISING man with proven ability to plan effective schemes to write "pulling" display, booklet circulars, advertising matter, and close sales by personal salesmanship; college graduate; married; of good habits and character; have had excellent correspondence and executive experience; complete business record and references can be furnished. Address S 534, Tribune.

MANUFACTURER'S LINE

Solicited—For Pacific coast and western states, by salesman with record and reputation; have responsible house for 1912. Address P 264, Tribune.

SITUATION WANTED—MECH. ENGINEER—Designer wants position with growing firm as superintendent or mech. engineer; have 4 years' shop experience; 2 as foreman with firm manufacturing wood working machinery; several as designer of coal mining mach. and tools; thoroughly familiar with up to date office and shop work; would do work privately. Address S 3[illegible]

SITUATION WANTED—A SUCCESSFUL MISSIONARY salesman, broad gauged, aggressive, with a real producer's ambition and ability; capable of taking charge of the sales correspondence dept. Will consider bonds, notes or mdse. If you are looking for a real man, write NOW. Address S 454, Tribune.

SITUATION WANTED—BUILDING MATERIAL—A specialty salesman, with large acquaintance among contractors, architects and hardware dealers, desires to change; best appearance; A-1 references. Address O 55, Tribune.

SITUATION WANTED—ACTIVE, ENERGETIC man, 27, with unlimited confidence and ambition, desires position with live wire manufacturing or staple line; only offer from well rated house considered. Address S 542, Tribune.

SITUATION WANTED—A REAL SALESMAN, who has clean record and is absolutely dependable, has extensive and valuable acquaintance in the west, is open for new contract. Address S 402, Tribune.

SITUATION WANTED — TO COMMUNICATE with machinery and leather firms desiring a representative in Russia, before I return to Odessa. Address Emerson, 2651 Ohio-st.

SITUATION WANTED—SALESMAN; 6 YRS.' EXPERIENCE in the wood of sel ling furniture, office desks, and hardware specialties; desires inside position. Address P 498, Tribune.

SITUATION WANTED—SALESMAN, EXPERIENCED in handling of concrete work; good specialty for the first of the year; at present employed; furnish A1 reference. Address S 540, Tribune.

SITUATION WANTED—SOLICITOR OF BUILDING loans wants to locate with good mortgage house; small salary and commission. Address S 532, Tribune.

SITUATION WANTED—GENTLEMAN OF GOOD appearance with 7 yrs.' exp., selling drugs and sundries; am open for a position; age 28; single. Address L 388, Tribune.

SITUATION WANTED—SALESMAN, WHO CAN SELL GOODS, WITH A FIRST CLASS MANUFACTURING CONCERN. ADDRESS S 511, Tribune.

SITUATION WANTED — LIVE SALESMAN; has good calling on trade. Address S 321, Tribune.

SITUATION WANTED—BOOKKEEPER OR CASHIER; 7 years' mfg. merc. experience; reliable; A1 ref. Address S 545, Tribune.

SITUATION WANTED — ENERGETIC MAN, young man, 19; stock, office exp.; good education; will start at small salary; emp. Address O 580, Tribune.

SITUATION WANTED—BOOKKEEPER, city or country; 10 years' experience; correspondent, married, 35 years; clean record, $75. Address S 421, Tribune.

SITUATION WANTED—YOUNG MAN, assisting clerk packer, or stockkeeper; jewelry house or any other business. Address S 408, Tribune.

SITUATION WANTED—YOUNG MAN, SPEAKing French, Italian, Spanish, wants correspondent, salesman, or any other considered. Address P 161, Tribune.

SITUATION WANTED—ASSISTANT CASHIER—Married man, as clerk or ledgerman on railroad office; exp.; good education. Address S 128, Tribune.

SITUATION WANTED—PORCEFUL AND ENERGETIC young man, desires position with advtg. knowledge; also selling exp. Address S 347, Tribune.

SITUATION WANTED—GENERAL OFFICE salesman; several years' experience; best references; aged 22. Address S 485, Tribune.

SITUATION WANTED—BY A FIRST CLASS and fast figuring goods window trimmer; best of references. Address S 4[illegible]

SITUATION WANTED—YOUNG MAN, 24, of business and good training offers services to mfg. house; salary $15. Address S 543, Tribune.

SITUATION WANTED—AS GENERAL OFFICE and detail man; A1 references. Address O 5[illegible]

STRUCTURAL DRAFTSMAN

SITUATION WANTED—BOOKKEEPER AND CHECKER, TECHNICAL COLLEGE EDUCATED; 5 YEARS' EXPERIENCE IN STEEL; KNOWS TERMS. ADDRESS S 285, TRIBUNE.

SITUATION WANTED—DRAFTSMAN, TECHnical graduate; 15 years' exp in Germany, one year's excellent experience in U. S.; thoroughly competent and architectural drawing; neat tracer; will not take any position my experience enables me to fill. Address L 363, Tribune.

SITUATION WANTED—AN ARCHITECTURAL draftsman wishes to enter the sales department of a first class manufacturing company; has a specialty of lumber and building; am willing to start at the bottom. Address P 176, Tribune.

SITUATION WANTED—COLORED CHAUFfeur; make own repairs and care for the best of references. Phone 4583 Douglas, Henry Arnold.

SITUATION WANTED—CHAUFFEUR; YOUNG; will do own repairing.
SCHULZ, 1629 Artesian-av.

SITUATION WANTED—CHAUFFEUR AND MEchanic; first class refs. M. BENZAQUIN, 3626 Ellis-av.

SITUATION WANTED—GOOD STODDARD man; best references; at present employed. Address K 519, Tribune.

SITUATION WANTED—AS CHAUFFEUR; 4 yrs.' experience as 1st class mechanic and driving; best of refs. R. L. CANNON, Phone Cal. 1901.

SITUATION WANTED—AS CHAUFFEUR; single; can do all repairs; ref. Address S 524, Tribune.

SITUATION WANTED—BY YOUNG COLORED man; expert chauffeur; city of country. ROSA, 2541 State. Phone Douglas 1010.

SITUATION WANTED—CHAUFFEUR, PRIVATE or truck; careful driver; best ref. Address O 343, Tribune.

SITUATION WANTED—BUTLER OR CHAUFfeur; first exp., not afraid of hard work. Address K 554, Tribune.

SITUATION WANTED—COACHMAN, HOUSEman; all around man; ref.; suburbs. Address P 504, Tribune.

SITUATION WANTED—BY EXP. CHAUFFEUR, at present emp.; no housework. Best ref. Address A 789, Tribune, Northwest Branch.

SITUATION WANTED—FIRST CLASS CHAUFfeur with A1 refs. Address K 525, Tribune.

SITUATION WANTED—COACHMAN HOUSEman, gardener; willing. Address O 194, Tribune.

SITUATION WANTED—BY COACHMAN, ALL around, handy with tools. Address P 301, Tribune.

SITUATION WANTED—BY MECHANICIAN AND chauffeur; ref.; Saturdays off. 4296 West End-av.; Chicago.

Stenographers, Typists, Etc.

SITUATION WANTED—EXPERIENCED AND COMPETENT STENOGRAPHER AND CORRESPONDENT; SALES EXPERIENCE; ACCURATE WORK; $15. ADDRESS T 50, TRIBUNE.

SITUATION WANTED — STENOG. OR SECRETARY; well educated and competent; good corres.; age 30; best refs.; about $20. Address O 106, Tribune.

SITUATION WANTED—YOUNG MAN, STENOGrapher, 6 years' experience A1 references; $100 month. Address P 205, Tribune.

SITUATION WANTED—MAY 25, 5 YRS. EXP. as stenographer and bookkeeper. Address O 220, Tribune.

SITUATION WANTED — STENOGRAPHER with some knowledge of bookkeeping; 17 yrs.; some experience. Address O 392, Tribune.

SITUATION WANTED—EXPERIENCED STEnographer and bookkeeper desires change; references. Address K 642, Tribune.

SITUATION WANTED—BY STENOGRAPHER; young man; accurate, reliable; 5 years' exper; salary; refs. Address P 185, Tribune.

SITUATION WANTED—BY EXP'D STENOGRApher; age 17; good ref. Address P 191, Tribune.

Miscellaneous.

SITUATION WANTED—AMBITIOUS, NEAT young colored man, 21; any work; refs. Address O 142, Tribune.

SITUATION WANTED—AMBITIOUS YOUNG man, 23, with good habits, with opportunity for advancement; best ref. Address K 813, Tribune.

SITUATION WANTED—IN ADVERTISING work by young man with agency experience; college graduate. Address L 359, Tribune.

SITUATION WANTED—BY A BRIGHT YOUNG man for afternoon work; outdoor work preferred. Address P 228, Tribune.

SITUATION WANTED — CATALOGUE COMpiler, engraving and printing expert; wants special work. Address C J 464, Tribune.

SITUATION WANTED — YOUNG MAN; GOOD habits; industrious; reputation A1; prefer wholesale millinery bus. Address J A 486, Tribune.

SITUATION WANTED — BY YOUNG MAN teacher, evenings and Sat. Address P 242, Tribune.

SITUATION WANTED — AMBITIOUS YOUNG man wants any kind of work evenings. Address P 144, Tribune.

SITUATION WANTED — YOUNG MAN EMployed would like work morning and evening for room board. Address O 329, Tribune.

SITUATION WANTED—STRONG YOUNG MAN as bldg. laborer or auto washer. Address S 280, Tribune.

SITUATION WANTED—IN REAL ESTATE BUSiness by a German, well acquainted; can give security. Address P 260, Tribune.

SITUATION WANTED—RELIABLE MAN; 35; outside pref. Address S 264, Tribune.

SITUATION WANTED—BY A GOOD, HONEST bartender. Phone Lincoln 194.

SITUATION WANTED—EVENINGS AND SATurdays, young man, 20. Address L 406, Tribune.

SITUATION WANTED—BY EXP. DETECTIVE; must be permanent. Address K 555, Tribune.

SITUATIONS WANTED—MALE.

Professions and Trades.

SITUATION WANTED — AS ENGINEER IN A sawmill or plant; well experienced; references. R. BUCKERMAN, R. R. 8, Box 40A, Ackley, Ia.

Farm Help.

SITUATION WANTED—MAN WITH 3 BOYS from 11 to 15, to take care of a farm or country home. A. H., 3826 N. Western-av.

House Servants.

SITUATION WANTED—BUTLER, VALET, English, age 35 years, 17 years' experience Europe and America; over 2 years last place. C. JAMES, care Mr. Bleeks, 4332 Langley-av.

SITUATION WANTED—BY A RESPECTABLE and industrious young German man, in private family, general work; understand steam heat; city refs. Address O 351, Tribune.

SITUATION WANTED — BY HOUSEMAN; OUT west or south; plain cooking; vegetable gardening, farming; handy with tools; German; speak English; salary no object. Address O 551, Tribune.

SITUATION WANTED—FIRST CLASS JAPANese cook; long experienced; economical; city or country. YO. 3388 Vernon-av.

SITUATION WANTED—BY OBEDIENT JAPanese cook, help, or housework; reas. wages; city or suburbs. Address MATSU, 3219 Groveland-av.

SITUATION WANTED—COMPETENT YOUNG man, five years' reference as valet; will accept second man's place. MICHAEL, 540 Dearborn-av.

SITUATION WANTED—HOUSEMAN, EXPERIenced; all kinds housework. Address S 64, Tribune.

SITUATION WANTED — HOUSEMAN OR BUTler; young man, 25 years old; exp.; ref. Address P 200, Tribune.

SITUATION WANTED—SCHOOLBOY, JAPanese; thoroughly Americanized; excellent cook; well recommended. Address T L 890, Tribune.

SITUATIONS WANTED—YOUNG MAN AND mother in private family; rod refs. Address P 264, Tribune.

SITUATION WANTED—BUTLER OR VALET; Scotch, 28; knowledge of French, English and New York references. Taylor, 516 Aldine Square.

SITUATION WANTED — BUTLER, COL., PRIvate family; 9 years last place. 5529 State-st., 1 flat.

SITUATIONS WANTED—COUPLE WITH GIRL, 6 as house manager; gardener and laundress; exp.; ref.; will leave city. Address K 560, Tribune.

SITUATION WANTED—HOUSEMAN OR JANItor; handy, sober man; city references. Address L 1357 W. Belle-av., city.

SITUATION WANTED—AS HOUSEMAN, YOUNG single man, Swedish; best refs. Address O 223, Tribune.

SITUATION WANTED—SCHOOL BOY OR housework; Jap. boy wants good home. T. BUSHIDO 3219 Groveland-av. Call 8-12 a. m.

SITUATION WANTED—JAPANESE, GENERAL hawk.; ten yrs.' exp.; ref. Address P 350, Tribune.

SITUATION WANTED—A1 JAPANESE COOK; general housework. Address S 219 Tribune.

SITUATION WANTED—JAPANESE AS GENERal housework, exp. Address S 587, Tribune.

SITUATION WANTED—JAPANESE HOUSEman, cook, work outside. Address S 838, Tribune.

Janitors and Porters.

SITUATION WANTED—BY RELIABLE MAN; 30 years; light work, church or country home; for home; small wages. Address S 402, Tribune.

SITUATION WANTED—JANITOR; HANDY man; experienced with elevators. P. M. T., 4547 State-st.

SITUATION WANTED — AS JANITOR OR houseman; understand boilers; ref. Address O 454, Tribune.

SITUATION WANTED—BY SOBER MAN AS janitor; understand steam heat; refs. Address P 471, Tribune.

SITUATION WANTED—COLORED MAN; WASH automobiles, janitor, or porter; night or day work; city reference. Address O 546, Tribune.

SITUATION WANTED—YOUNG MAN, COLored porter, office, or cook; downtown. Address S 472, Tribune.

SITUATION WANTED—JANITOR OF FLATS, by married man; no children; 10 years; A1 refs. 3228 Lake-av., Apt. M.

Coachmen, Teamsters, Chauffeurs, Etc.

SITUATION WANTED — CHAUFFEUR; SWEDish; married; first class mechanic; careful driver; wishes steady position; country or city; as chauffeur and caretaker; can do plumbing and carpenter work; 4 years with last employer; best references; wife as waitress or chambermaid if wanted. J. K. JENSEN, 110 W. Oak-st.

SITUATION WANTED — BY A CHAUFFEUR, white, married (small family); strictly temperate, expert mechanic on any make of car, and do vulcanizing of tubes; best refs. Address B W 389, Tribune.

SITUATION WANTED—AS CHAUFFEUR, BY A first class colored married man; no children; 6 years' experience; good mechanic; best of references; sober and reliable. Address E 218 Church-st., Evanston. Phone 3104 Evanston.

SITUATION WANTED—WHO WANTS A GOOD American chauffeur that can drive any kind of a car the way you want it driven? I have the best of references. Call Calumet 4520, or write C. F. VAN WICKLE, 1825 Mich.-av.

SITUATION WANTED—BY CHAUFFEUR, 22 yrs. old; 3 years' exp.; 2 years in garage as repair man; sober, careful driver; can drive; can furnish ref. from several popular car owners. Address O 391, Tribune.

SITUATION WANTED — CHAUFFEUR-MAchinist; German; 25 years of age; single; 3 years' experience in German and 1 year in America; can drive and repair any kind of car; want position in private family. Address S 578, Tribune.

SITUATION WANTED—BY FIRST CLASS chauffeur and machinist; 10 years' experience; driver of foreign and American cars. Address S 435, Tribune.

SITUATION WANTED—BY AN EXPERIENCED coachman; care for auto, garden lawns; city or country; references. Address P 472, Tribune.

SITUATION WANTED—CHAUFFEUR, OR TO care for horses or general work; wife No. 1 laundress, if desired; 4 years' reference from South Side people. Address P 290, Tribune.

SITUATION WANTED—BY CHAUFFEUR; 5 years' exp.; 4 yrs. last place; good on repairs and around house; employed 3 days a week; sober, married; references MR. EATON, 4252 Langley-av.

SITUATION WANTED—PROFESSIONAL chauffeur, mechanic, in private family; best of references; will come on trial. Address P 484, Tribune.

SITUATION WANTED—YOUNG MAN, SWEDish, as chauffeur; 9 years' exp.; understand furnace; first class mechanic; best of refs. Address O 204, Tribune.

SITUATION WANTED—COLORED CHAUFfeur, 10 years' exp., present employer going to Cal. for the winter; first class refs. Phone Douglas 8258, WILLIAMS.

SITUATION WANTED—CHAUFFEUR STEADY, reliable, single; 4 years' experience; give exceptional references. Address P 102, Tribune.

SITUATION WANTED—COLORED CHAUFfeur; make own repairs and care for the best of references. Phone 4583 Douglas, Henry Arnold.

SITUATION WANTED—CHAUFFEUR; YOUNG; will do own repairing.
SCHULZ, 1629 Artesian-av.

SITUATION WANTED—CHAUFFEUR AND MEchanic; first class refs. M. BENZAQUIN, 3626 Ellis-av.

SITUATION WANTED—GOOD STODDARD man; best references; at present employed. Address K 519, Tribune.

SITUATION WANTED—AS CHAUFFEUR; 4 yrs.' experience as 1st class mechanic and driving; best of refs. R. L. CANNON, Phone Cal. 1901.

SITUATION WANTED—AS CHAUFFEUR; single; can do all repairs; ref. Address S 524, Tribune.

SITUATION WANTED—BY YOUNG COLORED man; expert chauffeur; city of country. ROSA, 2541 State. Phone Douglas 1010.

SITUATION WANTED—CHAUFFEUR, PRIVATE or truck; careful driver; best ref. Address O 343, Tribune.

SITUATION WANTED—BUTLER OR CHAUFfeur; first exp., not afraid of hard work. Address K 554, Tribune.

SITUATION WANTED—COACHMAN, HOUSEman; all around man; ref.; suburbs. Address P 504, Tribune.

SITUATION WANTED—BY EXP. CHAUFFEUR, at present emp.; no housework. Best ref. Address A 789, Tribune, Northwest Branch.

SITUATION WANTED—FIRST CLASS CHAUFfeur with A1 refs. Address K 525, Tribune.

SITUATION WANTED—COACHMAN HOUSEman, gardener; willing. Address O 194, Tribune.

SITUATION WANTED—BY COACHMAN, ALL around, handy with tools. Address P 301, Tribune.

SITUATION WANTED—BY MECHANICIAN AND chauffeur; ref.; Saturdays off. 4296 West End-av.; Chicago.

Stenographers, Typists, Etc.

SITUATION WANTED—EXPERIENCED AND COMPETENT STENOGRAPHER AND CORRESPONDENT; SALES EXPERIENCE; ACCURATE WORK; $15. ADDRESS T 50, TRIBUNE.

SITUATION WANTED — STENOG. OR SECRETARY; well educated and competent; good corres.; age 30; best refs.; about $20. Address O 106, Tribune.

SITUATION WANTED—YOUNG MAN, STENOGrapher, 6 years' experience A1 references; $100 month. Address P 205, Tribune.

SITUATION WANTED—MAY 25, 5 YRS. EXP. as stenographer and bookkeeper. Address O 220, Tribune.

SITUATION WANTED — STENOGRAPHER with some knowledge of bookkeeping; 17 yrs.; some experience. Address O 392, Tribune.

SITUATION WANTED—EXPERIENCED STEnographer and bookkeeper desires change; references. Address K 642, Tribune.

SITUATION WANTED—BY STENOGRAPHER; young man; accurate, reliable; 5 years' exper; salary; refs. Address P 185, Tribune.

SITUATION WANTED—BY EXP'D STENOGRApher; age 17; good ref. Address P 191, Tribune.

Miscellaneous.

SITUATION WANTED—AMBITIOUS, NEAT young colored man, 21; any work; refs. Address O 142, Tribune.

SITUATION WANTED—AMBITIOUS YOUNG man, 23, with good habits, with opportunity for advancement; best ref. Address K 813, Tribune.

SITUATION WANTED—IN ADVERTISING work by young man with agency experience; college graduate. Address L 359, Tribune.

SITUATION WANTED—BY A BRIGHT YOUNG man for afternoon work; outdoor work preferred. Address P 228, Tribune.

SITUATION WANTED — CATALOGUE COMpiler, engraving and printing expert; wants special work. Address C J 464, Tribune.

SITUATION WANTED — YOUNG MAN; GOOD habits; industrious; reputation A1; prefer wholesale millinery bus. Address J A 486, Tribune.

SITUATION WANTED — BY YOUNG MAN teacher, evenings and Sat. Address P 242, Tribune.

SITUATION WANTED — AMBITIOUS YOUNG man wants any kind of work evenings. Address P 144, Tribune.

SITUATION WANTED — YOUNG MAN EMployed would like work morning and evening for room board. Address O 329, Tribune.

SITUATION WANTED—STRONG YOUNG MAN as bldg. laborer or auto washer. Address S 280, Tribune.

SITUATION WANTED—IN REAL ESTATE BUSiness by a German, well acquainted; can give security. Address P 260, Tribune.

SITUATION WANTED—RELIABLE MAN; 35; outside pref. Address S 264, Tribune.

SITUATION WANTED—BY A GOOD, HONEST bartender. Phone Lincoln 194.

SITUATION WANTED—EVENINGS AND SATurdays, young man, 20. Address L 406, Tribune.

SITUATION WANTED—BY EXP. DETECTIVE; must be permanent. Address K 555, Tribune.

SITUATIONS WANTED—MALE.

Miscellaneous

SITUATION WANTED—EXPORT MANAGER; thorough in all branches of general export to Europe, Mexico, Central and South America, and West Indies; personally acquainted with trade and countries mentioned; experienced traveler; speaks Spanish, French, and German; possessing faculty of correctly working up, holding, and increasing foreign trade; some technical knowledge; good organizer and office man; desires to change and connect with firm or corporation, for position either in U. S. or as resident representative abroad. Address P 186, Tribune.

SITUATION WANTED — YOUNG MAN; HOLlander; well educated; 31; with extensive business experience in Europe and China; desires position with import firm; can procure very good connections with European makers; English and German correspondent, bookkeeper; can furnish best references; only established concerns of repute need write. Address S 286, Tribune.

SITUATION WANTED—CATALOGUE COMpiler, experienced man, superior education; good proofreader; thorough knowledge of type, cuts, composition, paper, etc. Address R. J. THOMPSON, 123 S. Winchester-av.

SITUATION WANTED — CAN ANY ONE USE A young man of ability, character, and education? Can handle correspondence, men, or anything in my own office on South Side and give entire time. Address P 54, Tribune.

SITUATION WANTED—BARTENDER, MARried, German, 12 years' experience in cafe and hotel, close mixer; steady position. STAMER, 2248 Kimball-av.

SITUATION WANTED — GERMAN GENTLEman, good address and education, desires a position; small salary to start. Address O 259, Tribune.

SITUATION WANTED — OUTSIDE POSITION young, energetic, reliable, honest married man; lineman or other work. A1 refs. Address O 308, Tribune.

SITUATION WANTED — EDITOR AND WRITer; A1 record; newspaper, class journal and book experience, part time; highest refs. Address C J 444, Tribune.

SITUATION WANTED BY YOUNG MAN; 22 years old; experienced as assistant; inside or outside work; references. Address S 506, Tribune.

SITUATION WANTED — BY WELL EDUCATED man of 23; capable correspondent; knowledge accounts; executive ability; A1 references. Address S 527, Tribune.

SITUATION WANTED—1911 COLLEGE GRADuate, now employed, desires position with advertising agency; office experience; best recommendations. Address S 344, Tribune.

SITUATION WANTED—FREIGHT CLAIM INvestigator, 5 years' experience in railroad work; best of references. Address S 429, Tribune.

SITUATION WANTED — IF YOU ARE LOOKING for a man of good address, intelligent, vast experience, a worker, address S 403, Tribune.

SITUATION WANTED—ELDERLY MAN, ATtending fires or watching, for home; ref. Address P 288, Tribune.

SITUATION WANTED — PHOTOGRAPHER; young man, amateur, wish to learn the trade; no wages expected at start. Address P 442, Tribune.

SITUATION WANTED—MARRIED MAN, 30, wants work of any kind; fair education; A1 references. Address P 59, Tribune.

SITUATION WANTED—AS STUDENT WANTS to work a few hours for his room and board. Address P 189, Tribune.

SITUATION WANTED—AS BUYER; GOOD ON detail man, 27; some experience; want chance to grow. Address P 274, Tribune.

SITUATION WANTED — BARTENDER; GERman; married; do porter work; refs. 3826 Le Moyne-st., 1st fl.

SITUATION WANTED—EDUCATED ELDERLY gentleman; compensation secondary. Address S 422, Tribune.

SITUATION WANTED—EVENINGS, BY TWO young men. Address P 217, Tribune.

Day and Contract Work.

SITUATION WANTED—PAINTING, PAPERing, calcimining, anything in that line, half price; estimated free. Address K 537, Tribune.

SITUATIONS WANTED—FEMALE.

Bookkeepers and Clerks.

SITUATION WANTED — AMBITIOUS YOUNG woman as bookkeeper or other office work; thoroughly competent, experienced, accurate, reliable; moderate salary. Address O 181, Tribune.

SITUATION WANTED—EXPERIENCED D. E. bookkeeper; thoroughly familiar with every kind of office work, capable of taking full charge; first class references. Address P 244, Tribune.

SITUATION WANTED—BY A1 BOOKKEEPER; long experience as bookkeeper, correspondent, and stenographer; qualified to take full charge and fill responsible position. Address P 319, Tribune.

SITUATION WANTED—BY EXPERT BOOKKEEPer, cashier; takes entire charge; also head worker; No. 1 ref.; salary $20. Address O 400, Tribune.

SITUATION WANTED — COMPETENT YOUNG woman bkpr. or cashier; capable of assuming office responsibility, 10 yrs.' exp. Refs. Address P 232, Tribune.

SITUATION WANTED—BY CAPABLE, HIGH grade bookkeeper; unusually well qualified for responsible position; executive ability. Address O 338, Tribune.

SITUATION WANTED—6 YEARS' EXPERIence in office, poultry, veal, butter and eggs; bookkeeper, stenographer, and cashier. Address S 419, Tribune.

SITUATION WANTED—EXP. ASSIST. BKPR., gen. of work; good penman; $10. Address S 337, Tribune.

SITUATION WANTED — EXP. BKPR.; LEARNing steno.; wishes to better conditions. Address S 537, Tribune.

SITUATION WANTED—FIRST CLASS BOOKkeeper; knowledge of stenography. Address S 379, Tribune.

SITUATION WANTED—YOUNG LADY 19, DEsires position as office clerk; can operate typewriter. Address P 116, Tribune.

SITUATION WANTED—CASHIER, 8 YEARS' exp.; restaurant or grocery. Address E F 211, Tribune.

SITUATION WANTED—EFFICIENT, COMMON sense, practical bookkeeper, steno., private secy.; 6 yrs.' exp. Address O 502, Tribune.

SITUATION WANTED — AS CASHIER AND double entry bookkeeper; yrs.' exp. Drexel 8515.

SITUATION WANTED—BY EXPERIENCED BOOKkeeper; 6 years' exp.; best ref. Address P 481, Tribune.

SITUATION WANTED—BOOKS KEPT DAILY at your office or mine. Phone Graceland 887.

SITUATION WANTED—BY LADY ATTENDING night school; small office. Address S 87, Tribune.

Billing Clerks.

SITUATION WANTED—YOUNG LADY, LONG hand bill clerk; 5 yrs.' thorough experience checking invoices, extending, etc.; expert figurer; would like executive position or figures. If you are looking for a conscientious worker, address P 176, Tribune.

Domestics and Cooks.

SITUATION WANTED—BY COL. MAID; EXP. general work, small family; North Side Address S 331, Tribune.

SITUATION WANTED — COLORED GIRL; lady's maid; willing to travel or housework. Phone Doug. 5696.

SITUATION WANTED—MIDDLE AGED LADY, general housework. 919 Greenwood-ter. Lincoln 7499.

SITUATION WANTED—3346 VINCENNES-AV.—Colored woman wants to cook or care for apartment. Phone Douglas 4023.

SITUATION WANTED — COOK, IN RESTAUrant or boarding; colored woman; references. Aldine 2306.

SITUATION WANTED—FIRST CLASS MEAT and pastry cook; no laundry; no short orders. 2030 Canal-st.

SITUATION WANTED—BY FIRST CLASS Swedish general housework girl; splendid cook; wages $8. Call 1440 N. Clark-st. Tel. North 5907.

SITUATION WANTED—BY EXP'D GERMAN girl in small family, flat; Christian Science home preferred. Address P 274, Tribune.

SITUATION WANTED—EXPERIENCED GIRL, general housework; references. Phone So. Chicago 4026.

SITUATION WANTED—2 COMPETENT GIRLS, Swedish, as cook and second maid; best references. 3115 Seminary-av.

SITUATION WANTED—COOK, CLEANING OFfice; colored; stranger; chambermaid. Address P 171, Tribune.

SITUATION WANTED—COACHMAN HOUSEman, gardener; willing. Address O 194, Tribune.

SITUATION WANTED—BY COACHMAN, ALL around, handy with tools. Address P 301, Tribune.

SITUATION WANTED—DANISH MIDDLE aged woman as cook; exp. Address S 430, Tribune.

SITUATION WANTED—EXPERIENCED GERman cook in American family. Address S 452, Tribune.

SITUATION WANTED — COLORED; SECOND maid; private family; general housework; small family; best refs. 3229 Forest-av. Aldine 2655.

SITUATION WANTED—EXPERIENCED COLored girl; good cook; no washing; home nights. 5516 Grove-av. S. KNIGHT.

SITUATION WANTED—GENERAL HOUSEwork; refs. 522 W. Garfield blvd., flat 2.

SITUATION WANTED — COLORED WOMAN; experienced cook; references. Drexel 5895.

SITUATION WANTED—NEAT, EXPERIENCED colored girl; maid or waitress. Phone Doug. 4725.

SITUATION WANTED — AS COOK; NO LAUNdry; good refs.; no cards. 1806 Elmwood-av.

SITUATION WANTED—COLORED GIRL TO ASsist in housework. MOSS, 2422½ La Salle-st.

SITUATION WANTED—SECOND WORK BY EXperienced Swedish girl. Phone Calumet 2889.

SITUATIONS WANTED—BY GIRLS, COOK AND second girl; ref. fam. Dearborn 1219.

SITUATION WANTED—BY COMPETENT COLored cook. Mrs. Rutledge—Phone Evanston 2420.

SITUATION WANTED—HOUSEWORK; COLORed girl; mornings. Phone Douglas 4063.

SITUATION WANTED — FIRST CLASS COLored woman, general work. Calumet 2257.

SITUATION WANTED—COMP. GERMAN; GEN housework; good cook. Address P 146 Tribune.

SITUATION WANTED—2D WORK; EXP. COL girl. Douglas 292.

SITUATION WANTED—NEAT COLORED GIRL; general housework; ref. Phone Ravens. 2545.

SITUATION WANTED—NEAT COLORED GIRL, chambermaid or light housework. Aldine 2671.

SITUATION WANTED — BY COLORED CHAMbermaid, CARRIE WILLIAMS 150 W. 27th-st.

SITUATION WANTED—GENERAL HOUSEwork; newcomer. 9055 S. Peoria, 2d floor.

Housekeepers and Caretakers.

SITUATION WANTED—AS HOUSEKEEPER BY exp. woman; refined; good cook; loves children; people emp. or widower's family; be explicit. 627 Oakdale, 3d flat.

SITUATION WANTED—HOUSEKEEPER. GOOD cook, seamstress, exchange services for board of young student son; ref. exchanged. Address S 457, Tribune.

SITUATION WANTED—AS HOUSEKEEPER IN bachelor's or widower's home; refs. exchanged. P. E., 1618 Chicago-av., Evanston, Ill.

SITUATION WANTED—FIRST CLASS HOUSEkeeper; good cook and manager; private apartment; best references. Phone North 5638.

SITUATION WANTED—HOUSEKEEPER; PEOple employed during day. 3721 Wentworth-av., 2d.

SITUATION WANTED—HOUSEKEEPER; EDUcated, refined; for widower with young children; references exchanged. Address P 101, Tribune.

SITUATION WANTED—HOUSEKEEPER; NO objection to children. Address O 416 Tribune.

SITUATION WANTED — HOUSEKEEPER OR light housework; no washing. Lincoln 3508.

SITUATIONS WANTED—FEMALE.

Housekeepers and Caretakers.

SITUATION WANTED — A NEAT, CAPABLE housekeeper; widower's home preferred or where several men are employed; city or country; best ref. Address A 788, Tribune, Northwest Branch.

SITUATION WANTED—HOUSEKEEPER; COMpetent middle aged woman; for two or several gentleman; excellent cook and mgr.; wages, $4. Address P 231, Tribune.

SITUATION WANTED—AS HOUSEKEEPER; lady of culture and refinement; exp.; accustom to good establishment; best city references as to character and ability. Address S 504, Tribune.

SITUATION WANTED—EXPERIENCED MIDdle aged German lady as housekeeper; good, economical cook; very neat; ref. Address S 455, Tribune.

SITUATION WANTED—EFFICIENT AND CAPable housekeeper; able to take entire charge; wishes situation with people employed; no children. Address L 378, Tribune.

SITUATION WANTED — EXP., RELIABLE working housekeeper; good cook; capable full charge; adults; refined homes. Address S 442, Tribune.

Dressmakers and Seamstresses.

SITUATION WANTED—BY A YOUNG WOMAN as seamstress or second work and sewing combined; private family preferred; references. Address P N 210, Tribune.

SITUATION WANTED—FASHIONABLE DRESSmaker wants a few more customers. 651 E. 50th-st., 1st flat.

SITUATION WANTED—COMPETENT DRESSmaker at home or will go out. Ph. 3494 H. P. 1417 E. 60th-st.

SITUATION WANTED—BY REFINED YOUNG woman; plain sewing, mending, and finishing fine handwork; South. Phone H. P. 1925.

SITUATION WANTED—HIGH CLASS MODISTE and fitter, in American families; $2.25 per day. 3208 Prairie-av.

SITUATION WANTED—BY EXPERIENCED dressmaker; with references; $1.50 per day. Call or write. MISS H. CHRISTISON, 8316 W. 19th-st.

SITUATION WANTED—MILLINERY WORK AT home; remodeling like new; reasonable. MRS. BOURIE, 2118 N. Clark-st., 2d Flat.

SITUATION WANTED—DRESSMAKER IN families; $2.50 day; city or suburb. Address P 409, Tribune.

SITUATION WANTED—COLORED DRESSMAKer desires few more customers by the day.
HOGAN, 2969 Dearborn-st.

SITUATION WANTED—BY MIDDLE AGED woman; mending and plain sewing. MRS. HAAS, 1832 N. Washtenaw-av.

SITUATION WANTED—COMPETENT SEAMstress; $2 a day. Phone Drexel 2710.

SITUATION WANTED—DRESSMAKER; COLored; at home; by day or week. Aldine 1904.

Nurses and Governesses.

SITUATION WANTED—YOUNG WOMAN AS nursery governess; speaks German; teach music, particulars and wages. Address D 606, Tribune, Southwest Branch.

SITUATION WANTED — THOROUGHLY EXperienced infant's nurse or nursery governess for older children; first class refs. Address P 512, Tribune.

SITUATION WANTED—BY GOOD PRACTICAL nurse; care of elderly couple or invalid; will travel; will be generally useful. 1700 Jackson-blvd., Phone Seeley 6732.

SITUATION WANTED—GOVERNESS; FRENCH, German, piano, orthopedic gymnastics. R. M., 6733 Newgard-av.

SITUATION WANTED—YOUNG WOMAN WITH hospital experience wants care of invalids; best references. L. M., 1116 So. May-st.

SITUATION WANTED—AS LADY'S MAID OR maid companion, Scotch; three years' reference. NICHOLSON, 3412 Evergreen-av., Chicago.

SITUATION WANTED—BY EDUCATED EXperienced German, to take care of children; good needlewoman. 5908 Justine-st.

SITUATION WANTED—FRENCH NURSERY governess; good needle worker. Phone Lincoln 2028.

SITUATION WANTED — GOVERNESS OR nurse, for children, in German or American family; best refs. furn. Address S 470, Tribune.

SITUATION WANTED—BY A COMPETENT INfant's nurse; best of references. Call or write to 1845 Washington-av.

SITUATION WANTED—COLORED GIRL, FOND of children; family near night school. Aldine 1904.

SITUATION WANTED—1ST CLASS INFANT'S nurse; excellent refs.; 1 year one. Address P 155, Tribune.

SITUATION WANTED—AS GOVERNESS; French and German. Address M. W., 3818 Belden-av.

SITUATION WANTED — BY YOUNG WOMAN, as nurse to invalid; 2 years' hos. training. Address MISS A. FRYEN, 4th floor, 5425 Lake-av.

SITUATION WANTED—BY EXPERIENCED child's nurse at once; baking, child good ref. Write or call at 5729 May-st. I. SWANSON.

SITUATION WANTED—PRACTICAL NURSE; terms reasonable; obstetrical cases a specialty. Phone Douglas 4[illegible]

SITUATION WANTED — PRACTICAL NURSE; references; $10 a week. Address P 188, Tribune.

SITUATION WANTED BY EXPERIENCED Infant's nurse. M., 1122 Orleans-st.

SITUATION WANTED—GERMAN GOVERNESS; experience; references. E. A., 54 Scott-st.

SITUATION WANTED—BY NURSE OR HOUSEkeeper; city ref. 917 E. 55th-st.

Laundresses and Day Work.

SITUATION WANTED

WANTED—MALE HELP.

Employment Agencies.

HIGH GRADE MEN.
EVERY POSITION LISTED.
Actually open, besides many more not mentioned:
50 EXECUTIVES, $2,000-$10,000; Collection Manager, $1,500; Credits, $1,500-$2,000; Collection Correspondent, $1,200; Foreign Corresp., $1,800-$2,000; Sales Correspondent, $1,800; Drug Bill Entry Clerk, $2,500; Bkkpr., $1,040, leave city 2 Auditors, $1,500; Bkkpr., $1,200; Bkkpr., $1,200; Comptroller, $2,500; Bkkpr., $600; Bkkpr., $900-$1,040; Ledgerman, $750; Bkkpr. $45, room and board, hotel; Teller, $720-$780, bank; Bkkpr., $30, room and board, estate; Trav. Auditor, $1,500; Bkkpr., $1,200; Cost Man, $600-$780.
12 CLERKS, $600-$900.
Fully all kinds of office work.
11 ST. ENOGRAPHERS, $600-$1,200.
We never have enough stenographers to meet the demand.
71 SALESMEN, $600-$3,000.
In almost as many different lines.
TECHNICAL MEN—Room 306.
SUPTS.—High class building; 2 Auto, $5,000-$6,000, best men in the country wanted Works Mgr., $10,000-$12,000; Master Mechanic, packing house; Production Man, $3,000; Conveying machinery Engr., Gas Fixture Foreman; Blacksmith Foreman, $1,300; Sash and Door Layout; Auto Foreman; Hydraulic Engr., $5,000.
DRAFTSMEN—Autos; Patent Office; Architectural; Gas Engines; Map; Street Railway; 5 Structural Detailers; 2 Young Production Men.
CHEMISTS—Water Softeners; Coal; Food; Fermentation; Soap Sundries; Chemical Engrs.
TOOL AND DIE MAKERS—Employer will call Saturday for interviews. Be on hand.
Our Technical Dept. has more than 30 other positions not mentioned.
BUSINESS MEN'S CLEARING HOUSE.
523 Woman's Temple, 108 S. La Salle-st.

ACCOUNTANT, $2,000 To $4,000: MUST HAVE good public accounting experience; credit man, $2,400-$4,000, dry goods; 4 sales managers, $1,800-$5,000, for the following lines: Provision and canned meats, butter, eggs, and poultry; pharmaceutical, fertilizer, 2 salesmen, $1,800 to $3,000; and iron working machinery; traveling auditors, $1,800; sales correspondent, $1,200-$1,800; stenographer, $1,200-$1,500; bookkeeper, $600-$780, West Side; stenographer, $700-$900; 2 assistant bookkeepers, $600; clerk for blue print dept., $525; boy for reception desk, $8; stenographer, $520-$600; 4 junior salesmen, $780, city; 4 office boys, $5-$6.
THE FULTON-LANGE AGENCY,
Chicago Yeatman Life Bldg. Tel. Randolph 5272.
29 So. La Salle.

NOT A REGISTRATION AGENCY—
ALL THESE STEADY POSITIONS OPEN.
Carpenters, pipefitters lunchmen, cooks housemen, waiters, kitchen men, handy men, bookkeepers, toys, janitors, drivers, barmen, glass packers, upholsterers, punch press, grocery drivers, farmhands, farm couple, saloon porters, hotel porters, 6us boys, elevator men, office men, hardware clerks, carriage washers, shipping room, licensed firemen, milk wagon drivers, brass molders, auto polishers, cabinet finishers, intern tracers, orderlies, nurses, hallmen, lathe hands, engineers, metal workers, screw machine men, sheet metal workers, steamfitters, glaziers, drop hammer, woodworkers, storage trimmers, wirewoke s, landscape gardeners, leather cutters, other desirable positions; good salaries.
LA SALLE AGENCY, 166 N. LA SALLE-ST.

CLERICAL POSITIONS. DEPARTMENT A—
NO CHARGE UNLESS PLACED.
BOOKKEEPER-CASHIER, R. R. $75.00
TRACING CLERK, R. R. 60.00
R. R. STOREKEEPER 60.00
EXTENDING 55.00
ASST. BOOKKEEPER, AD HAND 50.00
GOOD, BRIGHT BOYS ..... $5 to 6.00
FOR OTHER POSITIONS SEE
MACHINISTS, CARPENTERS, FLAT JANITORS, DEPARTMENT C.
GOOD POSITIONS ALWAYS OPEN.
AMERICAN EMPLOYMENT ASSOCIATION,
66 W. WASHINGTON-ST.
BETWEEN WABASH AND DEARBORN-STS.

WE NEED AT ONCE
BOOKKEEPERS AND CLERKS.
SALESMEN, TECHNICAL AND COMMERCIAL
3 salesmen, mfg., com. and salary $125
1 salesman, call on banks and mfrs. 125
1 railroad claim, also interline clks. 100
2 ledgermen Al concerns 100
2 railroad clerks, freight exper. 65
1 stenog., small bank 65
2 bookkeepers, mfg. and ins. 7-8
2 boys, exper. not necessary 7-8
V. G. TRUEBLOOD & CO., Employment Experts.
Room 1011, 19 S. La Salle-st.

APPRAISAL MAN—MUST HAVE A1 ABILITY, technical education, and qualified to manage dept., salary first class; 2 men, with mercantile experience, one as claims man, other as room agent, telegrapher, $100; claims man, clerk, $65; traffic manager, $1,500; receiving and material clerk, $75; $55; stenographer, $60; 2 Bookkeepers—$16 $20; assistants, $12, $15, $16; steno.-bkpr., many; $15; steno.-bkpr.-collector, $70; Registration is free. Leigh Bros. Emp. Assn., 324-6 Ashland Bldg.

COLLEGE MEN FOR SALES POSITIONS, $50 to $60, expenses if com.; mechanical draftsman, $80 to $100; machinist, $100; superintendent for California, $2,000 to $2,400; foreman, knowledge of felt mattresses and box bed springs, $1,200 to $1,500.
BUSINESS SERVICE CO.,
1017 HARTFORD BLDG., 67 E. HARRISON-ST.
CONNECTIONS IN ALL PRINCIPAL CITIES.

BOOKKEEPER, AGE 25 TO 30. ..... $12 and 14
Stenographers, 2 mfg and bank. 12
Typists. Und. 12
Strong men, So. Water-st. 10
Office boy, N. S., high sch. grad. 13
Office boy, over 16. 7
KING'S, 166 N. La Salle, or 536 S. Dearborn-st. 6

AUTO WASHER AND POLISHER WANTED; good window washer, good wages. Fifth Av. Employment Office 160 No. Fifth-av. Room 202.

TRADE SCHOOLS.

LEARN THE TIRE BUSINESS—
THE ONLY SCHOOL OF ITS KIND IN THE WORLD.
HOW TO BUILD NEW TIRES.
HOW TO REPAIR OLD TIRES.
We teach you the process of curing and making old tires look like new. All our graduate students are earning from $25 to $40 weekly.
Day and evening classes. $25 for complete course. Write or call today.
MONARCH TIRE SCHOOL,
1153 WABASH-AV.

WANTED—RELIABLE MAN TO LEARN AUTOmobile driving and repairing in the largest and most complete school teaching this trade. Can be learned in a few weeks and at small cost ranging from $40 to $60 in a few weeks. Our free 32 page book, "How to Drive," gives full particulars. Chicago College of Motoring, 1454 Wabash-av. Phone Calumet 822 or Automatic 62838.

WANTED—MEN TO PREPARE FOR POSITIONS now waiting, at top wages. Learn barber trade in 8 weeks qualify. No dull season; no strikes; clean, inside work. Cash every Saturday night. Commission and tips in addition to wages amount to more than most mechanics earn. Call or write for free catalog, or from country by mail. Moler Barber College, 763 S. Wabash-av.

IF YOU DECIDE TO LEARN THE AUTOMOBILE business and want to learn it right come to our school, where you are thoroughly taught by Chicago's leading Auto Men. We will help you when you get a paying position when you are through. Call or write COLT'S SCHOOL OF MOTORING, 1424-26 Michigan-av., Chicago. Open Monday, Wednesday and Friday evenings.

AMBITIOUS MEN—
Prepare for traffic positions; thousands of men needed who are qualified to handle traffic work under the present Interstate Commerce System. Call or write today.
INTERSTATE COMMERCE BUREAU,
39 W. Adams-st., Chicago.

SALESMEN WANTED—HUNDREDS OF POSItions now open, paying $1,000 to $5,000 a year and expenses. No experience required to get one of them. Write or call today for particulars. Address National Salesmen's Training Association, Dept. 441, Monadnock Block, Chicago. Branches New York, Kansas City, Seattle, New Orleans.

EARN A GOOD SALARY
by repairing automobiles. We qualify you to operate and take entire care of any commercial or pleasure vehicle. Call and complete course. Call or write.
ADAMS AUTOMOBILE CO., 1420 Michigan-av.

STUDY WINDOW TRIMMING, ADVERTISING, and card writing in your spare time; night classes; practical instruction; start in January. THE KOESTER SCHOOL 304-6-8 Jackson-blvd., Chicago.

PLAN READING ESTIMATING DRAFTING, Surveying, etc. Day and evening classes. Chicago Technical College, R. 600, 59 E. Van Buren-st., Athenæum Bldg.

ELECTRICITY PLUMBING, BRICKLAYING, painting, mechanical drawing moving picture operating taught by practical work. Day and evening classes. Coyne School 49 E. Illinois-st.

LEARN TO BE A TELEGRAPH OPERATOR. JONES SCHOOL OF TELEGRAPHY, new No. 312 Clark st., 3d floor, near Jackson.

CHICAGO SCHOOL OF MOTORING,
F. E. EDWARDS, Educational Director,
1454 Michigan-av., Chicago, Ill.

EARN $100 TO $150 MONTH—JOIN THE BEST school of its kind in Chicago. AUTO SCHOOL OF AMERICA, 1256 Michigan-av.

WANTED—FEMALE HELP.

Stores and Offices.

CASHIERS AND INSPECTORS—EXPERIENCED —PERMANENT POSITIONS TO THOSE WHO QUALIFY. APPLY SUPERINTENDENT'S OFFICE, 4TH FLR. MARSHALL FIELD & COMPANY, RETAIL.

CHECK COPIERS.
Experienced young ladies for auditing dept. of dry goods store; no night work.
L. KLEIN,
HALSTED, 14TH, AND LIBERTY-STS.

CLERK—YOUNG WOMAN, ABOUT 20, OF business ability; experience not necessary; state salary expected. Address C S 84, Tribune.

GIRL—FOR OFFICE WORK OVER 16. GOOD writer, and able to do typewriting; permanent position; $6 to start; North Side; state age and experience. Address D C 96 Tribune.

GIRL—WANTED YOUNG GIRL TO OPERATE telephone switchboard in store and do letter filing. Von Lengerke & Antoine, 240 S. Wabash-av.

GIRL—EXPERIENCED IN LABELING FOR A wholesale liquor house. Apply Friday morning. 122 W. Kinzie-st.

GIRL—EXPERIENCED ON GLUE MACHINE; also girls for stripping. Pinkerton Folding Box Co., 604 Fulton-st.

LADIES—SEVERAL YOUNG, 20-25, NEAT APpearing and well educated, who would appreciate the opportunity to learn a little extra money and would like to earn it working Saturdays, all day or half day. The work is interesting and the surroundings pleasant; must be able to write a good hand, reply in own handwriting; give phone number and address. Address B Y 90, Tribune.

MANAGER WANTED—EXPERIENCED A MIDDLE AGED lady for office manager; salary $60 to $100, according to ability. State experience and references. Address C J 308, Tribune.

WANTED—FEMALE HELP.

Stores and Offices.

OFFICE GIRLS WANTED—
Grammar school girls, 16 years of age, for messenger service and easy office work; starting salary $3; rapid advancement. Call 8 to 10 a. m.
SEARS, ROEBUCK & CO.

RECORD CLERK—YOUNG LADY; ONE CORrect at figures and accustomed to keeping record of supply purchases; good wages and permanent position, with excellent prospects. Address C N 65, Tribune.

SALESLADIES—EXPERIENCED IN DOMESTIC linens, flannels, and blankets; permanent positions. P. D. MADIGAN & CO., 31st-st., nr. Indiana-av.

TYPISTS—GIRLS TO DO TYPEWRITING; MUST be experienced. Apply 6th floor, 85 W. Harrison-st.

TYPIST — EXPERIENCED YOUNG LADY; must be very accurate; Remington machine; permanent work. Apply Curtis-Leger Fixture Co., 226 Jackson-blvd.

Household and Domestic.

BAKER—A1; FANCY CAKE AND PASTRY; must be especially good on home made bread. 617 Diversey-blvd.

COOK—GOOD PLAIN AS HOUSEKEEPER; must be industrious neat and strong; no washing; new suburban residence; two in family; your room has private bath; $8 a week. Phone Lawndale 2481 or call at BABSON BROS.' office, Cal-ument-av. 19th-st.

COOK—COMPETENT FOR GENERAL HOUSEwork; white or colored. 1142 Lawrence-av. Flat D, cor. Evanston-av. References.

COOK—PREFER GERMAN; GOOD WAGES; NO laundry work. Call 4380 Grand-blvd., 2d apt. Phone Drexel 26.

COOK—GOOD, MUST HAVE REFERENCES; NO LAUNDRY WORK. CALL 203 S. OAK PARK-AV., OAK PARK.

COOK—WANTED—PLAIN; MIDDLE AGED woman. 2311 Indiana av.

GIRLS—ONE OR TWO IN APT.; FAMILY OF three; one for cook and general work; no washing; must be competent and experienced; neat and good waitress; private room and bath; high wages. Nurse for 2½ year old girl; must have had experience, be healthy, neat, and clean with nice disposition; wages according to capability. Phone Edgewater 1548. 5840 Kenmore-av.

GIRL—FOR GENERAL HOUSEWORK; EXPEnienced cook; no small family, no washing; references. 204 Clinton-av., Oak Park. Tel. Oak Park 3706 J.

GIRL—FOR GENERAL HOUSEWORK; $ IN family. 8 Humphrey-av., Oak Park.

GIRL—YOUNG, TO TAKE CARE OF CHILD. 5457 Cornell-av., 1st apt.

HOUSEWORK—GENERAL GIRL, IN HIGHland Park; good wages; no washing; must be competent and have Chicago references; 3 in family; no children. Call Room 1702 Tribune Bldg., 1 to 3 Thursday.

HOUSEWORK—GIRL YOUNG WHITE TO ASsist with housework in family of adults; good wages; laundress employed. Call evenings. 3134 Rhodes-av.

HOUSEWORK—GENERAL GIRL, ENGLISH preferred; am willing to pay a good salary to right party only; small family. 6 room flat. 1061 Belmont-av., 2d floor. MRS. JOHNSON.

HOUSEWORK—COMPETENT GENERAL MAID in new apartment; 3 in family; $7; references required. 5420 Cornell-av. HENDERSON. Ph. Hyde Park 3092.

HOUSEWORK—WANTED, COMPETENT GIRL for general housework; laundress employed; five adults in family. 113 S. Elmwood-av., Oak Park.

HOUSEWORK—GOOD GERMAN GIRL FOR general housework and laundry; second girl kept; small family. 4261 Grand-blvd., 3d Flat.

HOUSEWORK—GIRL FOR GENERAL. APPLY 5433 Winthrop-av. With take newcomer. Phone Edgewater 2401.

HOUSEWORK — COMPETENT GENERAL girl; must be good cook. 3d apt., 5016 Grand-blvd.

HOUSEWORK—GENERAL COMPETENT GERman or Swedish girl; 3 in family; no washing; references required. Midway 1492. 5216 Cornell-av.

HOUSEWORK—GENERAL GIRL; WHERE 2D girl is kept; good wages. Phone 4062 Washington Park-pl.

HOUSEWORK—GIRL, GENERAL WORK; GO home nights; small family; good wages. 558 Wellington-av., 2d apt.

HOUSEWORK—COMPETENT GIRL FOR GENeral housework; new house; vacuum cleaner. 893 N. Keystone av. Phone R. 1859.

HOUSEWORK — EXPERIENCED GENERAL girl; no washing; family of 3; references required. Apply 5540 Kenmore-av., 1st apt.

HOUSEWORK—GENERAL GIRL; PROTESTant. Call or phone Park Ridge 508. 6408 Starr-av. Hey-st.

HOUSEWORK—GENERAL GIRL. 4827 LANGley-av.

HOUSEWORK—YOUNG GIRL OR MARRIED woman, to assist. Phone Ravenswood 750.

HOUSEWORK — GENERAL GIRL; GOOD wages. 2158 Sunnyside-av.

HOUSEWORK—GENERAL GIRL, 2 IN FAMILY; no washing. Aldine 2085.

HOUSEWORK—GENERAL GIRL; NEAT 2318 Warren-blvd.

HOUSEWORK — GENERAL GIRL; GOOD wages. 5128 Michigan-av., 2d apt.

HOUSEWORK—GENERAL GIRL; COMPEtent. 1060 Belden-av. Wash. Heights 1361.

LADY—MIDDLE AGED TO HELP WIDOW IN Iowa on farm $18 00. Address S 311, Tribune.

MAID — EXPERIENCED FOR GENERAL housework. MRS. S. B. JONES, 3322 N. Clark-st. Phone Park 1911.

NURSE—FOR 2½ R. OLD GIRL; MUST HAVE had some experience. Be healthy, neat and clean, with nice disposition; wages according to ability. Phone Edgewater 1548. 5840 Kenmore-av.

STEWARDESS—EXPERIENCED, FOR SMALL residential hotel; one who can handle storeroom, manage dining room and kitchen; answer giving experience and salary expected. Address C D 418, Tribune.

WAITRESS—EXPERIENCED ARM WORK; $9; breakfast, $4. 4040 S. Ashland-av.

WAITRESSES—EXPERIENCED; DINNER girls. ALEX WEISS & SON, 1744 W. Adams st

WOMAN—INTELLIGENT, PROTESTANT SWEdish or German, to care for invalid; no experience necessary. Address C P 70 Tribune.

WOMEN—ATTRACTIVE YOUNG, TO WAIT ON table and do light chamber work in family; tuition; references required. Call at 4200 Grandblvd., 3d floor, FRONT OFFICE.

WOMAN—GENERAL WORK; COMPETENT cook. 3441 Michigan-av.

Saleswomen, Solicitors, Etc.

CANVASSERS — FIRST CLASS HOUSE TO house to travel; straight salary. State references and telephone number. Please do not apply unless you are above the average. Address D C 68, Tribune.

COLLECTOR—CA FOLIC INSTALLMENT. AP-PLY MR. ATKINS, 522 Sherman st., 5th fl.

DEMONSTRATORS—LARGE AND EXTENSIVE manufacturer of toilet articles wishes to engage the services of a high grade woman to conduct and demonstrate their products in the best class of drug and department stores; applicants must be of proven ability and have the best of references. Address C D 579 Tribune.

DEMONSTRATORS AND SOLICITORS—10, IMmediately; salary and commission; leads furnished. Address C K 299, Tribune.

LADIES—TWO, EXP. IN SELLING TICKETS for charity benefit. Address P 408, Tribune.

SALESWOMAN—FOR SOUTHERN STATES; calling on retail trade; knowledge of old customers; experience unnecessary; good appearance essential; references required. Inquire MR. POTTER, 7 floor Otis Bldg.

SALESWOMEN—HIGH CLASS LEGITIMATE proposition; sample weighs 4 pounds; big commission. For interview phone Wentworth 702, 10 to 12 a. m.

SALESWOMAN—TO TRAVEL; INTELLIGENT, ambitious; advancement, good salary and expenses. Call or write. VIAVI CO., 1301, 132 N. Wells-st.

SOLICITOR CAN MAKE GOOD MONEY SELLing furs. Call R 204, 167 W. Jackson-blvd.

SOLICITOR—LADY; EASY PROPOSITION. Call after 4 p. m. 8202 Ellis-park.

WOMAN—OF EDUCATION AND STRONG PERsonality with good local references, between the age of 25 and 35; teaching experience preferred; opportunity for extensive travel; good income. Call mornings or address Dept. I, 12th floor, 21 S. Market-st.

WOMAN WE EMPLOY A FEW AMBITIOUS and refined women to introduce a child's school help, who make more than $1 00 per each hour worked. I can use three more women. Manhattan Bldg., 431 S. Dearborn-st. Dixon Harson Co.

WOMEN—ACTIVE, REFINED, WHO ARE IN sympathy with the New Mothers' Pension Law, to distribute magazines; $2 a day paid to regular workers. HENRY NEIL, 449 South Dearborn-st.

Professions and Trades.

ALTERATION HANDS — EXPERIENCED ON ladies' coats; salary $10. Van Stone's Style Store, 130 N. State-st., Room 20.

COLLAR AND POCKET MAKERS—EXPERIenced. Steady work all year. CONRAD E. SHANE CO., 641 S. Wabash-av.

DRAPERY SEWERS WANTED —Women experienced on this line of work. Apply at once, Supt., 9th floor, CARSON PIRIE SCOTT & CO., State and Madison-sts.

FINISHERS—AND APPRENTICES ON LAdies' waists and dresses. 2032 N. Clark-st.

GIRL—EXPERIENCED ON power looms. We pay highest wages for first class operators and guarantee steady work. PHŒNIX TRIMMING CO., 2003 Clybourn-av.

GIRLS—TO LEARN TO MAKE AND TRIM LAdies' hats. We pay you $5 per week while learning and teach you in 3 weeks. Steady work after you learn. Modern Trimmed Hat Co. 126 N. Union, 8th floor. Take elevator.

GIRL—FOR RUG FACTORY WORK. CHIcago MINIATURE LAMP WORKS, 15 N. Jefferson-st.

GLOVE MENDER WANTED— COMPETENT. APPLY 8:30 TO 10:30, SUPT.'S OFFICE, 4TH FLOOR, SOUTH. SIEGEL, COOPER & CO.

WANTED—FEMALE HELP.

Professions and Trades.

HAND SEWER WANTED—EXPERIENCED ON ladies' neckwear, who can work up designs given her of fancy bows, etc. Apply immediately. H. S. MOSES CO., 209 S. Market-st.

MILLINERY WORKERS—GIRLS; EXPERIenced at trimming and making ladies' hats. Modern Trimmed Hat Co., 126 N. Union, cor. Randolph, 3d fl.

OPERATORS AND HAND SEWERS—EXPERIenced on women's wash waists and dresses. Apply Montgomery Ward Bldg.
MARSHALL FIELD & COMPANY.

SEWERS AND LINERS— On fur garments. Apply at once, Fur Factory, 12th floor.
MARSHALL FIELD & CO.

SKIRT MAKERS—
149 Mentor Building.

Agents.

AGENTS—FOUR LADIES, TO TRAVEL; PREMium proposition; expenses advanced. 1421 W. Van Buren-st.

Miscellaneous.

CHINA PAINTER—CLEVER; EXPERIENCED in giving lessons; excellent opening. Apply in confidence, stating salary desired, etc., C O 112, Tribune.

LARGE STATE-ST. DEPARTment store wants experienced jewelry woman, one capable of being head of stock and assistant to buyer and competent to go to Eastern market to select stock; good salary to the right party. Address D B 58, Tribune.

LADIES—RELIABLE HOME WORK; TRANSfers $1.50 doz., guar. days or eve. Room 813, 177 N. State-st., near lake. Call, don't write.

TYPIST—REMINGTON NO. 7; $6 TO $8; ADvancement when warranted. 927 Postal Telegraph Building.

TYPISTS—EXPERIENCED, FOR FOX STENCIL machine. MRS. FAYE, 107 S. Clinton-st.

WOMAN—A WOMAN OF CULTURE AND GOOD nature, offering a large remunerative to the right person, is desired for special work of a dignified character; no experience necessary. All references; permanent, with opportunity to travel if desired. GEO. L. SHUMAN & CO., 5-9 Wabash-av., Chicago.

WOMEN—5, AT ONCE, BETWEEN 25 AND 40 years of age, to distribute samples and demonstrate to housewives; must be neat and good talkers; $15 salary and car fare. Pacific Coast Borax Co., 1117 Grand Block.

WOMAN—NEAT APPEARING FOR OUTSIDE work. Address B S 197, Tribune.

Employment Agencies.

POSITIVELY NO CHARGE UNLESS PLACED.
NO REGISTRATION START TODAY
Bookkeepers ..... $10-$12 | Index clerks ..... $7-$ 8
Addressers ..... 6- 8 | Smith Premier 6- 15
Office girls ..... 6- 9 | Typists 6- 15
Bill clerks ..... 8- 12 | Folders 7- 10
File clerks ..... 10- 12 | Stenographers 8- 15
Entry clerks ..... 8- 12 | Comptometer op., $15-$18; switchboard, $6-$8, girls for factories, stores, offices, banks, hotels, clubs. LA SALLE AGENCY, R 11, 154 Randolph-st.

MGR. AND CORRESPONDENT, PUBLISHING house and shop. Bookkeeper and Steno., $12 to $15. Steno. and Receptionist, $10. $8, small office. Elliott-Fisher Biller, familiar abstract; $15. Stenos. in loop, $14. Office Girl, good penman, $8. Reynolds-Hodges Co., 5 S. Dearborn.

GIRLS—FOR ALL KINDS HOUSEWORK CAN secure positions; good wages; through NIELSEN'S EMPL. OFFICE 148 N. Dearborn, cor. Randolph.

STENOGRAPHERS, $8-$12; TYPEWRITER clerks, $25 per week; file clerks, $8; file girls, $7-$10. MERCHANTS' EXCH., 907, 29 S. State-st.

GIRLS—FOR HOUSEWORK ALL KINDS; PRIvate families, clubs, and summer resort. NIELsen's Empl. Office, 148 N. Dearborn, cor. Randolph.

Free Typewriter Employment Bureau.
WHEN IN NEED OF PROFICIENT STENOGraphers and typists call Harrison 7800; you will receive prompt service without charge to employer or employe.
THE SMITH PREMIER TYPEWRITER CO.

BILLER—EXPERIENCED, OLIVER, ON SINgle shift machine, for permanent position. Hours 8:30 to 5:30; state salary. Southwest Side preferred. Call immediately. The Oliver Typewriter Company, 167 N. Dearborn-st.

CASHIER, BOOKKEEPER. $10-$12; ENTRY clerk, $8; stenographer, Danville, Ill., $60; multigraph operator. $12. $15. $18.
AMERICAN RAILWAY BUREAU, 6 N. Clark-st.

WHEN IN NEED OF A COMPETENT STENOgrapher phone the REMINGTON TYPEWRITER CO., and the right one will be filled at once.
STENOGRAPHERS—MALE, FOR POSITIONS AT $55 to $75; immediately.
REMINGTON TYPEWRITER CO.

BILLER—MALE; WHOLESALE SIDE POSITION; $12.
UNDERWOOD TYPEWRITER CO.

Trades and Crafts.

LADIES—WE HAVE A NEW BUSINESS THAT requires skillful training but pays well. Will teach you hairdressing in few weeks with the Hermann permanent hair wave. We also teach manicuring, facial massage, chiropody, and chiropody. Call or write. Moler College, 763 S. Wabash-av.

COMPTOMETER OPERATORS ARE IN STEADY demand; we teach young men and assist to position; day and evening classes. Room 600, 537 S. Dearborn-st. Harrison 7767.

LEARN TO OPERATE THE ADDING MAchine multigraph dictaphone, mimeograph, Office Appliance School, 5th fl., 58 W. Jackson.

DRESSMAKING—McELINEY'S SCHOO
VALENTINE'S CUTTING, DESIGNING, DRESSmaking and Ladies' Tailoring Colleges, 315 S. State-st., opp. Fair. Class-st., and 2536 S. Madison-st. Have day and evening school. Positions furnished. Patterns cut, guaranteed to fit. CLOSING OUT LARGE STOCK AT BARGAIN prices; also a lot of wagon covers slightly soiled; very cheap. M. KERR MFG. CO., 1007 W. Madison-st. Phone Monroe 6246.

$15 WILL BUY A GOOD, SOUND, WELL-BRED team of mares weighing 2,600 lbs.; well worth $250. 277 Centennial-blvd. Tel. Monroe 6246.

FOR SALE—KIMBALL EXTENSION BROUGham for one horse; rubber tires; leather lined; good as new; a bargain. Address C J 457, Tribune.

SELL 20 HORSES AND MARES, WAGONS, HARness; use suite in future. 2560 S. Halsted-st.

HARNESS STABLE AND STORM BLANKETS; factory prices. STEVENS, 1254 Wabash-av.

MACHINERY AND TOOLS.

FOR SALE—50 2D HAND VISES, BELTING, etc., 2 H. P. motors, D. C., 220 volts, 1 inch Barnes foot power lathe, and other machinery. THE E. L. EASLEY MACHY. CO., 655 Washington-blvd. Main 481.

WANTED—HAND ELEVATOR, CHEAP; SEV. ral small lathes, shapers, millers, planers for rebuilding. State missing parts, exact condition, best price, in first letter. Address N W 37, Tribune.

FOR SALE—IRONING MACHINE, 37 IN. ROLL; burns gas; operated by belt; current motor from ordinary electric light socket. Will sell cheap or will trade for what I can use. Address C N 59, Tribune.

MACHINERY AND POWER plants purchased and dismantled regardless condition or location. J. WILLIAMS SONS, 832 S. Canal-st.

FOR SALE—CHEAP—ONE BROWNELL SLIDE valve engine, 15 H. P., perfect condition. Clyde Mach. Wks. Co., 39th and Union. Yards 665.

FOR SALE — TWENTY FIREPROOF DOORS, one iron ventilating stack, 24 in. diameter. Call Swift's main office, Peck and Madison-sts.

MACHINERY APPRAISALS, FACTORY LAY-outs, special designs. Call or write McDONALD & ASSOCIATES, 1138 First Nat. Bank Bldg.

FOR SALE—10 H. P. VERTICAL GASOLINE ENgine; 15 H. P. Horizontal Gasoline Engine Inquire J. SIMON Room 900, 327 S. Dearborn st.

LIGHT AND HEAVY MANUFACTURING.

IF YOU WANT GOOD RESULTS IN PATTERNS, or stencil tools, experimental and special machine work, call on us or phone Monroe 4436, complete or help your inventions. FRANCES MFG. CO., 640 Blue Island-av. Open evenings till 8.

GAS AND GASOLINE ENGINES—ALL SIZES, used and new, from 20 to 80 per cent of new cost. COLPORNE MFG. CO., 416 W. Indiana-st.

PATENTS—PATENT ATTORNEYS.

PATENTS, DESIGNS, TRADE MARKS, LABELS, and COPYRIGHTS. Send for free book. HOW TO OBTAIN THEM, TITLE, UTILITY, and INFRINGEMENT SEARCHES. PATENT and TRADE-MARK LITIGATION. Expert—SUPERIOR SERVICE and it costs no more. Call or send me a rough pencil sketch and full description of your invention for my free opinion. Fee to fit patentability and practical success. Fee paid for search is allowed on attorney fee so that SEARCH COSTS NOTHING EXTRA. Hours 8:30 a. m. to 5:30 p. m., and every Monday evening until 8:30. Phone Central 3560.
JOSHUA R. H. POTTS,
ATTORNEY and COUNSELOR AT LAW,
SUITE 1112, 8 South Dearborn-st.

PATENT YOUR INVENTION—FREE SEARCH and opinion. Send for Inventor's Primer, free. MILO B. STEVENS & CO., 312 S. Dearborn-st. Established 1865. Main office, Washington.

PATENTS—64 PAGE BOOK FREE. LONG EXperience; highest references. E. G. FITZGERALD & CO., Dept. 41, Washington, D. C.

MISCELLANEOUS.

HOUSEWIVES: "MONARCH"—THE GIANT ing then up and does it with ease; you wouldn't be without it for twenty times its cost after one spring. Mailed on receipt of $1. O. NIELSON, Syracuse, N. Y.

PRINTING MACHINERY AND SUPPLIES.

CHALLENGE GORDON PRESS, 10X15, BODY and job types, slightly used, cheap. BRUECKNER, 2604 Center-av.

STORAGE, CARTING & FORWARDING.

MODERN FIREPROOF STORAGE; HEAT; NO insurance needed. R. M. CUTTING, 2635 Wabash-av. 3311 Calumet.

PUBLIC STENOGRAPHERS.

PUBLIC STENOGRAPHER—MRS. C. C. HEAD, 912 Monadnock. Phone Harrison 7864. Will accomplish you with her prices and good work.

Typewriter Renters, Take Notice.

We will SELL you Underwoods, Olivers, Remingtons, and L. C. Smith & Bros. typewriters at $5 down and $2 per month. Why pay rent when you can own a typewriter at the regular rental payment rate? Prices the lowest. No interest added. Shipped anywhere on approval without obligations. Phoning or write.
TYPEWRITER SALES COMPANY,
Special Sale Dept.,
191A N. Dearborn-st.

BEFORE BUYING OR RENTING A TYPEwriter, investigate the "AMERICAN," rebuilt machines of all makes; exclusive process; positive guarantee; 30 days' experience; all money refunded if not satisfied; sold on terms $5 monthly, free trial. Better than I expected to get for the money" is what our customers say. Special rental rate, 6 months for $15. American Writing Machine Co., new number 437 S. Dearborn-st. Telephone Harrison 4068.

GREATEST BARGAINS — LARGEST STOCK Underwoods, L. C. Smiths, Remingtons, etc. $15 to $45; all guaranteed; lowest rates our specialty. Typewriter Emporium, 2 stores. Tel. Rand. 1648. 18 S. Clark-st.

WHY PAY MORE ELSEWHERE WHEN YOU can get new typewriters $10 to $15 less, fully guaranteed? Write for catalog. $15 first month's rent d 3 mos. $4. If bought, rental allowed. Repair and rebuild. Cent. 6084. ALL MAKES TYPEWRITER CO., 165 Dearborn, 2d fl., nr Randolph.

COME AND SEE OUR LARGE STOCK OF HIGH grade rebuilt typewriters before buying. You get the wholesale price on all machines; good machines from $6 to $10. All makes in stock. DEARBORN TYPEWRITER EX., 335 S. Dearborn-st.

FOR SALE—OR RENT—ALL MAKES, $5 TO $8 original prices. Rebuilding, Repairing, Supplies 411 S. Dearborn-st., Old Colony Bldg. Ph. Har. 2941

TYPEWRITERS FOR SALE AT LOW AS $5 rented 3 mo. for $4; all makes. Typewriter Rental and Sale Ex., 210 S. Dearborn-st., 2d floor

RENT A "FOX," $2.50 AND $3 PER MO. $5.00 a. 3 Dearborn-st. Harrison 7758. Fox Typewriter Co. 415

BARGAINS—ALL MAKES, LOWEST RENT. als. Davies Typewriter Exchange, 122 S. Dearborn-st. Cent. 2058.

UNDERWOOD VISIBLE TAKEN ON DEBT. At sacrifice. Address C F 599, Tribune.

REMINGTON VISIBLE NO. 10, ALMOST NEW, cheap for cash. Address C O 104 Tribune.

LOWEST RENTALS; ALL MAKES. DAVIES Typewriter Exch., 122 S. Dearborn. Cent 2058.

UNDERWOOD LATE MODEL, SLIGHTLY USED, cheap for cash. Address S 507, Tribune.

FOR SALE—CHEAP, UNDERWOOD TYPEwriter, used 3 mos. Address S 120, Tribune.

PRINTING, ENGRAVING, AND BINDING.

GOOD PRINTING IS THE BEST SALESMAN. THE RYAN & HARRIS COMPANY, PRINTERS AND BINDERS, 324-326 FEDERAL-ST. HARRISON 490.

GOOD PRINTING, LOW PRICES — 1,000 LETterheads, envelopes, or cards, $2; samples free. P. L. FANTUS, 525 S. Dearborn-st. Tel. Har. 9677.

SEWING MACHINES.

FOR SALE—7 DRAWER DROP HEAD SINGER MACHINE; COST $65. 3050 MADISON-ST. MRS. APPLEGATE.

FOR SALE—ALL MAKES SEWING MACHINES also repairing. 600 W. Van Buren-st. 4216 Monroe.

TALKING MACHINES.

FOR SALE—CHEAP—OR EXCHANGE FOR DISC Address A 790, Tribune. machine, large Edison phonograph, 60 records. $120 TALKING MACHINE OUTFIT; GOOD AS new; $45 takes it. 1114 S. Halsted-st. 3d Flat.

AUCTION SALES.

WILLIAMS, BARKER & SEVERN CO., 186-187 Wabash-av., experts auctioneers, sales at store every Wednesday and Saturday, 10 a. m., furniture, carpets, gen. household goods. Tel. 3100 Cent.

LOST AND FOUND.

BELT BUCKLE—LOST—ON FRIDAY, OVAL shaped gold belt buckle. Tel. Kenwood 2885.

BROOCH—LOST—SET WITH 9 DIAMONDS; Thursday; liberal reward. 6700 Parnell-av.

BROOCH—LOST—SET WITH 9 DIAMONDS, Thursday; liberal reward. 6700 Parnell-av.

CAT—WOULD ALL EMPLOYEES OF BARNS AND warehouses or any one who has picked up a cat, please look and see if they have a Maltese and white head; one white spot in middle of back. 46 reward. EMILIE FAULKES, 672 Dearborn-av.

DOG—FOUND—WHITE POODLE, AT MONROE and Michigan, at 2:40 Wednesday afternoon; owner can have by applying to residence. 3756 Michigan-av.

DOG—LOST—ENGLISH SETTER, WHITE WITH lemon spots on ears; reward. Return H. STERN, 2852 Warren-av.

DOG—LOST—YOUNG IRISH SETTER. RETURN to 3948 Fottz-st. Phone Graceland 472.

HAND BAG—LOST—LADY'S, MONDAY, CONtaining purse and gold watch. 1840 Wells-st. Liberal reward. MR. JEWETT, 1100 Dearborn-av.

NECKLACE AND LOCKET—LOST—WEDNESday morning, Roman gold, set in pearls, picture inside. Reward. 2237 Prairie-av. 2326 Calumet.

MUFF—LOST—ONE BLACK BROAD TAIL IN and 11 s. m. Reward. Apply at 4109 Kenmore-av., 3d floor. Phone Graceland 2710.

STOCK CERTIFICATE—LOST—ABOUT A YEAR ago. Certificate No. B

...RENT—ROOMS—NORTH.

...SECOND-ST., E., 1506—TO RENT—3 R. ...furnished; steam, hot water, laundry, large ...; C. and "L" transp.; near Jackson ...Also 2 rooms, unfurn., $10 and ...session now.

...CE-AV., 916—TO RENT—PLEASANT ...side rooms; priv. family; breakfast ...or Wilson express. Ravenswood ...

...AV., 1016, 1ST AND 2D FL.—TO RENT ...sunny front room; Wilson exp.

...846—TO RENT—LARGE, LIGHT ...corner; res.; N. W. "L," Wilson ...

...859, 2D—TO RENT—FRONT ...st and large; with young couple ...

...-AV., 4502, 1ST—TO RENT—3 ...for 2. Phone.

...A AV. 3 BLKS. WILSON "L"—...sirable room in corner apt.

...A AV. 4749, 3D APT. TO RENT ...NI FRONT ROOM, suitable for ...MILY. WILSON EXP.

...e; NEAR LELAND—TO RENT ...ished; employed; ref. Ravenswood

...-AV., 1826, 2D—TO RENT—NICE ...rm.; priv. fam.; all modern ...

...E., 34—TO RENT—LARGE ROOM ...th or without kitchen privileges; ...ervator; walking dist.; $7 to $8 ...

...-ST., 2636, FLAT 2—TO RENT—ELE...rnished room; $2.00 per week.

...-AV., 813—FURNISHED ROOM with ...TO RENT—FOR H'SKPG., SMALL PRIV. ...front rm., near Ush. L. C. surf. and L. ...or address S 173, Tribune.

North Side.

...AV., 424—TO RENT—FURN. S. H. ...side room, with kitchen. WATKINS.

...ST., N., 1648—TO RENT—ELEGANT ...and alcove; bay window.

...ST., N., 2478—TO RENT FOR 3 LIGHT ...rnished room; for gentleman. Lincoln 1932.

...ELAND AV., 2827—TO RENT — FUR...conva.; 1½ blks. Wilson exp. sta.

...4441, 1ST — TO RENT — BEAUTI...n. front room; modern; suitable ...

...4445—TO RENT—LARGE FRONT ...odern; near Wilson av. station.

...4523—TO RENT—RIGHT ...ront room; reasonable; near ...privileges; board optional; ...URPHY.

...PARK—TO RENT—FRONT ROOM ...if desired; no other roomers; ...ke. Phone Rogers Park 453.

...5726—TO RENT—NEWLY FURN. ...Grace sta. Phone Edgewater ...

...447—TO RENT—$24.00; ...large room; steam, elec. and ...% block from N. Clark-st. ...ours.

...415 — TO RENT — BEAUTI...nt room; also single room; ...ion Pk.; ¾ blk Clark-st. car; ...

...4615—TO RENT—LARGE, ...well furnished modern duplex ...e room; Wilson exp. Tel. Ravens...

...-RD., 4446, 2D APT.—TO RENT—...eautifully furn. room; blk. ...gentleman. Phone Ravenswood ...

...N-RD. 3206—TO RENT—ROOM; ...convenience; good trans.

...N., 1003, CORNER OAK, LOW ...Rent—Neat as wax, nicely furnished ...st with lady alone. Sacrifice of Diversey, ...ST, E., 175—TO RENT—FRONT ROOM ...ble for two gentlemen.

...TO RENT—REFINED YOUNG BUSI...man wants well furnished front rm. on S. S.; ...give particulars. Address S 441, Tribune.

BOARD AND LODGING—SOUTH.

...ST., 1617—TO RENT—3 LARGE, LIGHT ...ms; near park; $14.

...TON-PL., W., 68—TO RENT—3 ...well heated outside rooms; walk...

...ST., 1616—TO RENT—4 LARGE, LIGHT ...nt suite, suitable for 2 gentlemen ...; all conv.; near Wilson sep. ...

...AV., 1214, APT C—TO RENT—LARGE ...m; $3.50 for 1.

...AV., 3851, 3D—TO RENT—LARGE ...m; board opt. Graceland ...

...AV., 1139, APT 2—TO RENT—NICE ...ooms for light housekeeping; ...one Ravenswood 2410 after 6 P. M.

...DP-AV., 1850, 2D APT.—TO RENT ...or 1 or 2; all conv.; sr. ...

...T BEAUTIFULLY FURNISHED ...m with private bath; exclusive ...walking distance; excellent transp. ...required. Tel. 1262 Dearborn.

...NE, NEWLY DECORATED ...om; every convenience; 1 block ...d. Phone after 4 o'clock Wednes...

...—STRICTLY MODERN, HAND...room; private family $8; ...coln 4041.

...—PHONE GRACELAND 3877 ...ble outside room, ½ block Sheridan ...preferred; meals if desired.

...T—RAVENSWOOD—LARGE, LIGHT ...steam heat, electric light; fine ...ily, Edgewater 7858.

...—TWO ROOMS FACING SOUTH, ...near Lincoln Park; references ...Address K 229, Tribune.

...—IN HIGH GRADE APT., LARGE ...with and without large closet; ...bth. nr. Wilson exp. Edgewater ...

...—YOUNG WOMAN OR MAN ...ployed, can find a nice home by ...Tribune.

...—PRIVATE FAMILY NICELY FUR...om; steam elec. h. phone; Gesse ...21. Address O 870, Tribune.

...-2 CONNECTING ROOMS; MODERN ...in only. Graceland 2296.

...—PARLOR, BEDROOM CONNECTING; ...ladies employed; refs. Diversey ...

...RENT—ROOMS—WEST.

...8387, NR. ROMAN-AV., 2D FLAT ...Furn. rooms for 2 or 3 gentlemen; ...T., 1758—TO RENT—NEATLY FURN. ...furnace heat; running water.

...W., 2268—TO RENT—BEAUTIFUL ...handsomely furnished room; hot water; good transp. ...

...-PL. S., 230—TO RENT, 2D FLOOR ...priv. family; also single front ...

...BLVD. S. 3—TO RENT—LARGE ...e rm. hot w. st. h.; 11 blks. ...

...BLVD., 3—TO RENT—LARGE ...ooms; everything modern; fine ...

...N-BLVD. 3049—TO RENT—NICE ...room suite; steam; best trans.; ...

...AV., 202, 2D FLAT—TO RENT—LARGE ...n front room, suitable for 1; ...

...AV., N., 202, 3D—TO RENT—NICE ...rms.; all mod.; exc. trans. ...

...AV., N., 210, 2D—TO RENT—NICE ...ce rm., steam, excel. trans ...

...AV., N., 220, 1ST—TO RENT—NICELY ...ge, frt. rm., opp park. ...

...AV., N., 3—TO RENT—NICELY FURNISHED ...ont south rm.; all mod.; s. h. ...

...BLVD., 2165, 1ST—TO RENT—NEWLY ...newly fur., ph.; modern; good ...

...-AV., 2949 — COMFORTABLE, MOD...ern rooms; steam heat; running water; ...cooking. Douglas 4534.

...AV., 3638 — DELIGHTFUL ROOM, ...ully furn. in mahogany; steam heat and ...; excellent cuisine; best transportation. ...

...AV., 3812, APT. 2—ROOM AND BOARD, ...reasonable; private family; gentleman.

...-ST., 3400, 3D—TO RENT—3 ...rm.; s. exposure; steam; all mod. ...

...TON-BLVD., 3718—TO RENT—NICE ...electric lighted; single room; ...5 minute to loop. Tel. Wabash ...

...SHINGTON HOTEL.

...TON-BLVD., 2752—TO RENT—WELL ...t front rooms; h. w. and gas h. ...

...—TO RENT—FURNISHED ROOM; ...ate family. Phone Central 6710.

...RENT—ROOMS—SUBURBAN.

...AV., 528 EVANSTON—TO RENT—3 ...rm.; furnace heat; hot and cold ...bath; $2.50 per week.

...ON-AV., 2001, EVANSTON, THE ...To Rent—Attractive suite of 5 ...in mahogany; convenient to transp...

...NT—HOUSEKEEPING ROOMS.

...South Side.

...V., 1034, BET. LAKE AND ELIS...3 room furn. suite; L exp.; adults ...

...T-AV., 2810—TO RENT—NICELY ...rn. alcove or 2 rm. suite with ...bath; steam heat; housekeeping ...ired; newly furnished and decorated ...

...AV., 4630, APT. A—TO RENT—LIGHT ...nt rm. and kitch.; mod.; rent ...

...AV., 8347—TO RENT—1-3 ROOMS ...ec. lt.; range; price $5.50 up; elec...

...-AV., 4749, 2D—TO RENT—3 ...kitchen; dining rm. priv.; rent ...

...4738, 2D—TO RENT—LARGE ...4624, FLAT 2—3 S. HEATED ...rooms; electric light; "L" exp. ...

...AV., 5816—TO RENT—TIDY ...ns keeping rooms.

...2500, 3D—TO RENT—CHOICE ...side rooms; steam heat; phone ...

...4149 APT. 2—TO RENT—3 LI...consisting of living room, kitchen ...with private bath. ...essentials to a completely furnished ...Kenwood L exp., L. C., and surf...

...SEVENTH-ST., E., 1223—TO ...furn. rooms for light housekeeping ...

...AV., 5418—TO RENT—...keeping rooms; $2 up; all conv.

...AV., 3514—TO RENT—HOUSE...y of two and three rooms; front ...

...LVD., 4022—TO RENT—...also light housekeeping $18. ...

...-PL., 67—BEAUTIFULLY FURN. ...front room with private bath; excellent ...10 min. from loop, half block to lake. ...to N. State-st. car; fine home cooking; ...Dearborn.

...-AV., 411—ROOMS WITH BOARD; MOD...private; walking distance. Tel. North 4702.

...AV., 4-28, 3D FLAT—BOARD AND ...1 or 2; Wilson exp.

...AV., 1226—HANDSOME MODERN ...large room; kitchenette privileges; ...superior accommodations.

...AV., 1261—LARGE ROOM, AL...sher, with other rooms; table board.

...-PL., E., 1008, FL. 12, CORNER ...room; steam; hskpg. priv. Midway ...

...AV., 4220, APT. 4—TO RENT—NICE ...om; phone; kitchen priv.; rent ...

...AV., 3937 — TO RENT — STEAM ...keeping rooms $2 up; all conv.

...AV., 1911—TO RENT—COMFORTABLE ...furnished rooms for light housekeeping; ...

...AV., 5019, APT. 514—TO RENT—ROOM ...for 2, hskpg.; also single; with or ...elec. light, steam; 55th car.

...RT-ST., E., 1270, 1ST FLOOR—...ooms, light housekeeping.

BOARD AND LODGING—NORTH.

...1216, "THE MAISON DU NORD"—...st-class; conveniences of hotel with ...roundings of home; table best the market ...affords; non-smoking room for the use of ...seated in Chicago's best residence district; ...Like Shore drive; half way between ...Park and the business center. Rates: ...$8 and up; double $16 and up. N. State or ...ct. cars to Division-st. Phone North 2096.

...AV., 923—3D—SINGLE AND DOUBLE ...rooms; with excellent board. Graceland ...

...ANDER-PL., 965 — FINE FRONT ROOMS, ...single; Sheridan ex.; reasonable. Graceland ...

...LVD., 4022—TO RENT—...also light housekeeping $18.

...-PL., 67—BEAUTIFULLY FURN. ...front room with private bath; excellent ...10 min. from loop, half block to lake. ...also single room. MRS. HENRY ...

...AV., 4418, APT. E—TO RENT—...ont, also single room; $11, $12; ...

...AV., 3338—TO RENT—DESIRA...h running water, suitable for 2; ...

...4342—TO RENT—BEAUTIFUL ...large room; kitchenette privileges; ...class bldg.; surface, L. C. and ...SHER.

...FTH-ST., E., 1008, FL. 12, CORNER ...room; steam; hskpg. priv. Midway ...

...AV., 4220, APT. 4—TO RENT—NICE ...om; phone; kitchen priv.; rent ...

...AV., 3937 — TO RENT — STEAM ...keeping rooms $2 up; all conv.

...AV., 1911—TO RENT—COMFORTABLE ...furnished rooms for light housekeeping; ...

...AV., 5019, APT. 514—TO RENT—ROOM ...for 2, hskpg.; also single; with or ...elec. light, steam; 55th car.

...RT-ST., E., 1270, 1ST FLOOR—...ooms, light housekeeping.

BOARD AND LODGING—NORTH.

...DEMING-PL., 649—LARGE AND SMALL WELL furnished outside rooms; beautiful suite; best board; electric light; steam heat; hot and cold water; all home cooking. Lincoln 2168.

...EASTWOOD-AV., 938, 2D—PLEASANT, LIGHT room; steam, elec. light; suitable for 2 excellent home cooking; nr. Wilson exp. Ravenswood 669.

...EUGENIE-ST., 210, 1ST APT.—TO RENT—Front rooms; mod.; conv.; homelike; board opt.

...ELEGANT SUITE TWO ROOMS, ALCOVE AND bath; overlooking lake; exclusive neighborhood; trans.; good table; also 1 large room. Graceland 5126.

...EVANSTON-AV., 3813, OPP. BISMARCK GARden—Room, with board; home cooking. Graceland 2196.

...FULLERTON-PARKWAY, 553—LARGE AND single room; well heated; run water; ex table.

...HERMITAGE-AV., 4452—N. W. STEAM AND L; 2 pleasan. rooms; board; modern house; party musical; young men preferred.

...HURON-ST., E., 225—WELL FURN. SOUTH rooms, double and single; steam, running water; walk. dist.; 1st class table; reas.

...KENMORE-AV., 4740 3D—PLEASANT SINGLE front room; modern conveniences; good home cooking; near Wilson express. Edgewater 2484.

...LA SALLE-AV., 1317, NEAR GOETHE—FRONT rooms; running water; steam; sociable young people; married couples; German cooking; reas.

...LINCOLN PARK-BLVD., 706—ELEGANTLY furnished double room, private bath; other double and single rooms with lavatory; conservatory and sun parlor; best home cooked meals; home kept delightfully warm; steam heating dist.; price most reasonable. Phone 518 Dearborn.

...ROSLYN-PL., 439—LARGE WARM ROOM WITH 1st class board; suitable for 2; ½ blk. from Clark-st. car and Lincoln Park. Tel. Lincoln 6400.

...ROSLYN-PL., 416—MODERN LARGE ROOM, private bath; gentlemen preferred. Lincoln 3694.

...ST. JAMES-PL., 442—LARGE FRONT ROOM suitable for 2; home cooking. Lincoln 3731.

...WALTON-PL., W., 2—DOUBLE AND SINGLE rooms; steam heat; $8-$12 weekly; references.

...WILSON-AV., 921-923—MAISON DU LAC—DE...lightful, pleasant home for permanent people; excellent table and service; rooms single and en suite; 2 blks. Wilson exp. Phone Edgr. 256.

...WINTHROP-AV., 4671, THE WINTERSETTE—Under new management; newly furn. and decorated 2 and 3 room suites; running hot and cold water; private baths; exc. home cooking; 2 blks. Wilson and Argyle exp. stations.

...WISCONSIN-ST., 226, OPP. LINCOLN PARK—Sunny rooms single or en suite; steam heat; run. water; excellent meals. Tel. Lincoln 1343.

...WINDSOR-AV., 829—LIGHT, COZY ROOMS; EXcellent table; near Wilson exp. Graceland 1214.

...SPECIAL RATES OFFERED TO 2 OR 3; LARGE alcove room with board, in private home; steam heat. Phone Lincoln 9673.

BOARD AND LODGING—WEST.

...ASHLAND-BLVD., 128-136, THE GLENWOOD—All rooms beautifully furnished; always warm and clean; one 2d floor alcove room; table the very best; beautiful location; excellent trans. Phone West 2553. Automatic 8118.

...AUSTIN-BLVD., 3067, WARWICK MANOR—Very first class, sunny south rooms, finest location; excellent transportation; highest class ...

...CALVARY, 4349—NICELY FURN. FRONT ROOM first class home cooking; southern exposure; hot and cold water; transp. I. C. and Kenwood. Tel. North 2880.

...CALVARY, 4036—NEW MANAGEMENT—ELEGANT furnished rooms with board; all modern conveniences; excellent transportation.

...CALVARY, 3937—UNUSUALLY ATTRACTIVE rooms in private family; table unexcelled.

...CALVARY AND 41ST-ST.—CRESCENT HOTEL—Large suites, private bath; single rooms $8; suite $15; 1 block Douglas. Douglas 4941.

...CALVARY, 4201—PLEASANT FUR. RMS., SINgle or suite; table ex.; stm.; nr. Ken. L., I. C.

...CALVARY, 4215-17 WILSON MANOR—HANDsome board; I. C., Ken. L.; refs. Drex 5583.

...CALVARY, 3845—FRONT AND SINGLE RMS.; well furnished; steam heat; hot water; ...ry, Edgewater 7858.

...CENTRAL-PARK, 207—LARGE AND SMALL ...with board; Jewish family; "L" exp. Oakley 2...

...CENTRAL-PARK-BLVD., 2SECOND-PL., E. 420 NEAR GRANDview—Handsomely furn. large rooms, single or ...suite; home cooking; refined people only; ex. ...to "L." exp. and surf. Hotel Le Noe.

...CENTRAL-PARK, 3—ROOM, GOOD BOARD; REASONABLE; ...ern; steam. Wilson Exp. Phone Edgewater ...

...CENTRAL-PARK-BLVD., 4406—IN MODERN RESIlarge corner bay window room, twin beds, ...bathroom, and in 4404, an outside single ...which is well cooked and well served; L exp. ...surface.

...CENTRAL-PARK, 643 (OPPOSITE 34TH-ST.)—...nicely furn. rooms; mod.; good table. Doug...

...CHICAGO-AV., 7134—BOARD AND ROOMS; ...ple or single; Rock Island trans. Tel. Went...

...CHICAGO-AV., 6001—LARGE FRONT RMS. FOR ...w. steam, modern conveniences; near L; ...

...CHRISTIANSON-AV., 6021—LARGE WELL FURnished room in modern apt., to one who would appreciate living in well kept home and having same ...with other refined people; no small family; no ...; ½ blk. to I. C. exp. Hyde Park 2218.

...CLARENDON-AV., 5268—DOUBLE AND SINGLE ...rooms; light, steam heat; excellent table; ...

...CLARK, 6239—DESIRABLE FRONT ROOMS ...suites in well kept home; steam, elec. light, ...I. C. and "L"; reasonable.

...CLARK, 4035—MODERN RESIDENCE, JUST ...large alcove room; other rooms; steam ...L. exp.; adults preferred. Oakland 3592.

...CLARK-ST., 3862—LARGE HANDSOMELY FURnished front room overlooking the lake; private ...Single room with running water. Board...

...CLARK, 6037, 3D—2 BEAUTIFUL OUTSIDE ...suite or single; large closet; excellent ...Sta. L and I. C. 1 blk. MRS. INGRAM.

...CLARK-ST., 901 HALF BLOCK ILL. CENTRAL ...front handsomely furnished; also attrac...large, frt. rm., opp park. Douglas ...

...CLARK-ST., 1—NICELY FURNISHED CONTRAC...front room; Southern cooking; I. C. ex.; ref...

...CLIFTON-BLVD., 2145, 1ST—TO RENT—NEWLY fur., ph.; modern; good ...

...CLYBOURN-ST., 2949 — COMFORTABLE, MODern rooms; steam heat; running water; ...cooking. Douglas 4534.

...CLYBOURN-AV., 3638 — DELIGHTFUL ROOM, ...fully furn. in mahogany; steam heat and ...; excellent cuisine; best transportation.

...CLYBOURN-AV., 3812, APT. 2—ROOM AND BOARD, ...reasonable; private family; gentleman.

...COLFAX-ST., 3400, 3D—TO RENT—3 ...rm.; s. exposure; steam; all mod. ...

...CORTON-BLVD., 2918—TO RENT—NICE ...electric lighted; single room; ...5 minute to loop. Tel. Wabash ...

...CORTON-BLVD., 2752—TO RENT—WELL ...t front rooms; h. w. and gas h. ...

...—TO RENT—FURNISHED ROOM; ...ate family. Phone Central 6710.

...RENT—ROOMS—SUBURBAN.

...AV., 528 EVANSTON—TO RENT—3 ...rm.; furnace heat; hot and cold ...bath; $2.50 per week.

...ON-AV., 2001, EVANSTON, THE ...To Rent—Attractive suite of 5 ...in mahogany; convenient to transp...

...NT—HOUSEKEEPING ROOMS.

...South Side.

...V., 1034, BET. LAKE AND ELIS...3 room furn. suite; L exp.; adults ...

...T-AV., 2810—TO RENT—NICELY ...rn. alcove or 2 rm. suite with ...bath; steam heat; housekeeping ...ired; newly furnished and decorated ...

...AV., 4630, APT. A—TO RENT—LIGHT ...nt rm. and kitch.; mod.; rent ...

...AV., 8347—TO RENT—1-3 ROOMS ...ec. lt.; range; price $5.50 up; elec...

...-AV., 4749, 2D—TO RENT—3 ...kitchen; dining rm. priv.; rent ...

...4738, 2D—TO RENT—LARGE ...4624, FLAT 2—3 S. HEATED ...rooms; electric light; "L" exp. ...

...AV., 5816—TO RENT—TIDY ...ns keeping rooms.

...2500, 3D—TO RENT—CHOICE ...side rooms; steam heat; phone ...

...4149 APT. 2—TO RENT—3 LI...consisting of living room, kitchen ...with private bath. ...essentials to a completely furnished ...Kenwood L exp., L. C., and surf...

...SEVENTH-ST., E., 1223—TO ...furn. rooms for light housekeeping ...

...AV., 5418—TO RENT—...keeping rooms; $2 up; all conv.

...AV., 3514—TO RENT—HOUSE...y of two and three rooms; front ...

...LVD., 4022—TO RENT—...also light housekeeping $18.

...-PL., 67—BEAUTIFULLY FURN. ...front room with private bath; excellent ...10 min. from loop, half block to lake. ...also single room. MRS. HENRY ...

...AV., 4418, APT. E—TO RENT—...ont, also single room; $11, $12; ...

...AV., 3338—TO RENT—DESIRA...h running water, suitable for 2; ...

...4342—TO RENT—BEAUTIFUL ...large room; kitchenette privileges; ...class bldg.; surface, L. C. and ...SHER.

...FTH-ST., E., 1008, FL. 12, CORNER ...room; steam; hskpg. priv. Midway ...

...AV., 4220, APT. 4—TO RENT—NICE ...om; phone; kitchen priv.; rent ...

...AV., 3937 — TO RENT — STEAM ...keeping rooms $2 up; all conv.

...AV., 1911—TO RENT—COMFORTABLE ...furnished rooms for light housekeeping; ...

...AV., 5019, APT. 514—TO RENT—ROOM ...for 2, hskpg.; also single; with or ...elec. light, steam; 55th car.

...RT-ST., E., 1270, 1ST FLOOR—...ooms, light housekeeping.

BOARD AND LODGING—SOUTH.

...ST., 4005, 3D—2 BEAUTIFUL CONNECT...rm. priv. lav., newly furn., exc. lent table, ...comforts; very reas.; Jewish. BERMAN.

...ST., 5036 — ELEGANT SUITE RMS., ALL ...excellent table; 47th L exp.; Jewish ...all conv.; near Wilson sep. ...DELSE.

...-AV., NEAR 54TH—I. C. EXPRESS; ...ss residence; 3 large outside double rooms; ...closets; meals if desired. Phone Hyde ...

...BLVD., 3067, WARWICK MANOR—...first class, sunny south rooms, finest lo...excellent transportation; highest class ...

...AV., 4349—NICELY FURN. FRONT ROOM ...first class home cooking; southern ex...hot and cold water; transp. I. C. and Ken...

...-NINTH-ST., E., 49, 3D FL.—TO RENT ...ly furnished modern 4 room steam heated flat; ...bath piano porch; $5 per week. ...Douglas 1706. "L" station ½ blk.

...-AV., 3014—TO RENT—FURNISHED 2 ...for light housekeeping; all conveniences; ...heated modern residence; clean; quiet; ...g children.

...-AV., 3135—TO RENT—HOUSEKEEP...clean; first class; also single front room; $3 ...

...-AV., 3654—TO RENT—LARGE, ...furnished front rooms, complete for house...; steam heat, running hot water; excellent ...location; reasonable.

...-AV., 4314, 1ST—TO RENT—FURN. ...with kitchen. Kenwood 3546.

...-WORTH-AV., 7029, 1ST—TO RENT—ELEGANT suite 2 or 3 persons; housekeeping; surface, ...

...-PARK-PL., 5—SMALL PRIV. ...front rm., near Ush. L. C. surf. and L. ...or address S 173, Tribune.

North Side.

...AV., 424—TO RENT—FURN. S. H. ...side room, with kitchen. WATKINS.

...ST., N., 1648—TO RENT—ELEGANT ...and alcove; bay window.

...ST., N., 2478—TO RENT FOR 3 LIGHT ...rnished room; for gentleman. Lincoln 1932.

...ELAND AV., 2827—TO RENT — FUR...conva.; 1½ blks. Wilson exp. sta.

...4441, 1ST — TO RENT — BEAUTI...n. front room; modern; suitable ...

...4445—TO RENT—LARGE FRONT ...odern; near Wilson av. station.

...4523—TO RENT—RIGHT ...ront room; reasonable; near ...privileges; board optional; ...URPHY.

...PARK—TO RENT—FRONT ROOM ...if desired; no other roomers; ...ke. Phone Rogers Park 453.

...5726—TO RENT—NEWLY FURN. ...Grace sta. Phone Edgewater ...

...447—TO RENT—$24.00; ...large room; steam, elec. and ...% block from N. Clark-st. ...ours.

...415 — TO RENT — BEAUTI...nt room; also single room; ...ion Pk.; ¾ blk Clark-st. car; ...

...4615—TO RENT—LARGE, ...well furnished modern duplex ...e room; Wilson exp. Tel. Ravens...

...-RD., 4446, 2D APT.—TO RENT—...eautifully furn. room; blk. ...gentleman. Phone Ravenswood ...

...N-RD. 3206—TO RENT—ROOM; ...convenience; good trans.

...N., 1003, CORNER OAK, LOW ...Rent—Neat as wax, nicely furnished ...st with lady alone. Sacrifice of Diversey, ...ST, E., 175—TO RENT—FRONT ROOM ...ble for two gentlemen.

...TO RENT—REFINED YOUNG BUSI...man wants well furnished front rm. on S. S.; ...give particulars. Address S 441, Tribune.

BOARD AND LODGING—SOUTH.

...ST., 1617—TO RENT—3 LARGE, LIGHT ...ms; near park; $14.

...TON-PL., W., 68—TO RENT—3 ...well heated outside rooms; walk...

...ST., 1616—TO RENT—4 LARGE, LIGHT ...nt suite, suitable for 2 gentlemen ...; all conv.; near Wilson sep. ...

...AV., 1214, APT C—TO RENT—LARGE ...m; $3.50 for 1.

...AV., 3851, 3D—TO RENT—LARGE ...m; board opt. Graceland ...

...AV., 1139, APT 2—TO RENT—NICE ...ooms for light housekeeping; ...one Ravenswood 2410 after 6 P. M.

...DP-AV., 1850, 2D APT.—TO RENT ...or 1 or 2; all conv.; sr. ...

...T BEAUTIFULLY FURNISHED ...m with private bath; exclusive ...walking distance; excellent transp. ...required. Tel. 1262 Dearborn.

...NE, NEWLY DECORATED ...om; every convenience; 1 block ...d. Phone after 4 o'clock Wednes...

...—STRICTLY MODERN, HAND...room; private family $8; ...coln 4041.

...—PHONE GRACELAND 3877 ...ble outside room, ½ block Sheridan ...preferred; meals if desired.

...T—RAVENSWOOD—LARGE, LIGHT ...steam heat, electric light; fine ...ily, Edgewater 7858.

...—TWO ROOMS FACING SOUTH, ...near Lincoln Park; references ...Address K 229, Tribune.

...—IN HIGH GRADE APT., LARGE ...with and without large closet; ...bth. nr. Wilson exp. Edgewater ...

...—YOUNG WOMAN OR MAN ...ployed, can find a nice home by ...Tribune.

...—PRIVATE FAMILY NICELY FUR...om; steam elec. h. phone; Gesse ...21. Address O 870, Tribune.

...-2 CONNECTING ROOMS; MODERN ...in only. Graceland 2296.

...—PARLOR, BEDROOM CONNECTING; ...ladies employed; refs. Diversey ...

...RENT—ROOMS—WEST.

...8387, NR. ROMAN-AV., 2D FLAT ...Furn. rooms for 2 or 3 gentlemen; ...T., 1758—TO RENT—NEATLY FURN. ...furnace heat; running water.

...W., 2268—TO RENT—BEAUTIFUL ...handsomely furnished room; hot water; good transp. ...

...-PL. S., 230—TO RENT, 2D FLOOR ...priv. family; also single front ...

...BLVD. S. 3—TO RENT—LARGE ...e rm. hot w. st. h.; 11 blks. ...

...BLVD., 3—TO RENT—LARGE ...ooms; everything modern; fine ...

...N-BLVD. 3049—TO RENT—NICE ...room suite; steam; best trans.; ...

...AV., 202, 2D FLAT—TO RENT—LARGE ...n front room, suitable for 1; ...

...AV., N., 202, 3D—TO RENT—NICE ...rms.; all mod.; exc. trans. ...

...AV., N., 210, 2D—TO RENT—NICE ...ce rm., steam, excel. trans ...

...AV., N., 220, 1ST—TO RENT—NICELY ...ge, frt. rm., opp park. ...

...AV., N., 3—TO RENT—NICELY FURNISHED ...ont south rm.; all mod.; s. h. ...

...BLVD., 2165, 1ST—TO RENT—NEWLY fur., ph.; modern; good ...

...-AV., 2949 — COMFORTABLE, MODern rooms; steam heat; running water; ...cooking. Douglas 4534.

...AV., 3638 — DELIGHTFUL ROOM, ...fully furn. in mahogany; steam heat and ...; excellent cuisine; best transportation.

...AV., 3812, APT. 2—ROOM AND BOARD, ...reasonable; private family; gentleman.

...-ST., 3400, 3D—TO RENT—3 ...rm.; s. exposure; steam; all mod. ...

...TON-BLVD., 2918—TO RENT—NICE ...electric lighted; single room; ...5 minute to loop. Tel. Wabash ...

...SHINGTON HOTEL.

...TON-BLVD., 2752—TO RENT—WELL ...t front rooms; h. w. and gas h. ...

...—TO RENT—FURNISHED ROOM; ...ate family. Phone Central 6710.

...RENT—ROOMS—SUBURBAN.

...AV., 528 EVANSTON—TO RENT—3 ...rm.; furnace heat; hot and cold ...bath; $2.50 per week.

...ON-AV., 2001, EVANSTON, THE ...To Rent—Attractive suite of 5 ...in mahogany; convenient to transp...

...NT—HOUSEKEEPING ROOMS.

...South Side.

...V., 1034, BET. LAKE AND ELIS...3 room furn. suite; L exp.; adults ...

...T-AV., 2810—TO RENT—NICELY ...rn. alcove or 2 rm. suite with ...bath; steam heat; housekeeping ...ired; newly furnished and decorated ...

...AV., 4630, APT. A—TO RENT—LIGHT ...nt rm. and kitch.; mod.; rent ...

...AV., 8347—TO RENT—1-3 ROOMS ...ec. lt.; range; price $5.50 up; elec...

...-AV., 4749, 2D—TO RENT—3 ...kitchen; dining rm. priv.; rent ...

...4738, 2D—TO RENT—LARGE ...4624, FLAT 2—3 S. HEATED ...rooms; electric light; "L" exp. ...

...AV., 5816—TO RENT—TIDY ...ns keeping rooms.

...2500, 3D—TO RENT—CHOICE ...side rooms; steam heat; phone ...

...4149 APT. 2—TO RENT—3 LI...consisting of living room, kitchen ...with private bath. ...essentials to a completely furnished ...Kenwood L exp., L. C., and surf...

...SEVENTH-ST., E., 1223—TO ...furn. rooms for light housekeeping ...

...AV., 5418—TO RENT—...keeping rooms; $2 up; all conv.

...AV., 3514—TO RENT—HOUSE...y of two and three rooms; front ...

...LVD., 4022—TO RENT—...also light housekeeping $18.

...-PL., 67—BEAUTIFULLY FURN. ...front room with private bath; excellent ...10 min. from loop, half block to lake. ...also single room. MRS. HENRY ...

...AV., 4418, APT. E—TO RENT—...ont, also single room; $11, $12; ...

...AV., 3338—TO RENT—DESIRA...h running water, suitable for 2; ...

...4342—TO RENT—BEAUTIFUL ...large room; kitchenette privileges; ...class bldg.; surface, L. C. and ...SHER.

...FTH-ST., E., 1008, FL. 12, CORNER ...room; steam; hskpg. priv. Midway ...

...AV., 4220, APT. 4—TO RENT—NICE ...om; phone; kitchen priv.; rent ...

...AV., 3937 — TO RENT — STEAM ...keeping rooms $2 up; all conv.

...AV., 1911—TO RENT—COMFORTABLE ...furnished rooms for light housekeeping; ...

...AV., 5019, APT. 514—TO RENT—ROOM ...for 2, hskpg.; also single; with or ...elec. light, steam; 55th car.

...RT-ST., E., 1270, 1ST FLOOR—...ooms, light housekeeping.

BOARD WANTED.

...BOARD—YOUNG LADY TEACHES PIANO ...leading school; would exchange lessons for home, ...S., within 6 blocks from lake. Address S 506, Tribune.

...BOARD—WANTED, HOSPITAL HOME OR SAN...itarium for old lady; American; state terms. Address P 433, Tribune.

...BOARD—AND ROOM, BY YOUNG GENTLE...man, with refined private family. Address S 58, Tribune.

...BOARD—AND ROOM—YOUNG MAN, ENGLISH family preferred; $25 to $30. Address S 568, Tribune.

...BOARD—AND ROOM—LADY; WITH CATHOLIC family, near Garfield Pk. M. A., 3248 Warren-av.

...BOARD—AND ROOM; BY JAPANESE GENTLEman; in private fam. Address S 581, Tribune.

ROOMMATES.

...MAN WITH FLAT NEAR GARFIELD PARK would like another man to room with him. Address T 116, Tribune.

...CHAS. G. BLAKE & CO., 719 WOMAN'S TEMple. Reliable makers of mon'ts, mausoleums.

TO RENT—HOUSES—SOUTH.

...TO RENT—AN 18 ROOM, 3 BATH RESIDENCE ...6106 Woodlawn-av. near "L" and surface cars and University; detached house; large yard; fine for roomers or boarding house. Apply on premises or to J. R. ATKINSON, 402 Reaper Block.

...TO RENT—W. 103D-PL., NEAR WENTWORTH-av. and Fernwood station, 5 room cottage; $15. Will supply rent as purchase money; price $1,350. Address B J 122, Tribune.

...TO RENT — FOREST-AV., NEAR 37TH-ST., brick 7 room house; furnace heat; $55. Will apply rent as purchase money. No objection to colored people. Address B J 123 Tribune.

...TO RENT—3136 S. PARK-AV., 10 ROOM HOUSE, furnace; all in fine repair; rent $35.

J. S. SHEARER & CO., 4252 Cottage Grove-av.

...TO RENT—OR SELL—DESIRABLE SUBURBAN 9 ROOM house; large lot; $35 month; rent free Dec. 15. 700 Oakwood-blvd.

...TO RENT—10 ROOM HOUSE; FINE LOCALITY. Apply Washington-av. Hawthorne 2296—L. R. Titus.

...TO RENT—HOUSE, 8 ROOMS, STONE FRONT, combination heat. 2931 Groveland-av. Rent $35.

TO RENT—HOUSES—NORTH.

...TO RENT—568 HAWTHORNE-PL., NR. LAKE Shore Drive; fine 13 room residence, garage, 100 ft. lawn; choice neighborhood; very reasonable rent or will sell. Inquire on premises or of McCONNELL BROS., Room 820, 115 S. La Salle. Phone Central 4935.

...TO RENT—MODERN 8 ROOM HOUSE, 1822 Morse-av., Rogers Park; large lawn; lot 40x165; best transp. Call 1348 Morse-av. R. P. L.

TO RENT—HOUSES—NORTHWEST.

...TO RENT—NEAT DWELLINGS, 8 AND 9 ROOMS, large yards, chicken houses; furnace heat; paved streets; 12 minutes' ride; $25 to $35. R. RACE, 41st-st. and Irving Park-blvd.

...TO RENT—COTTAGE, ATTRACTIVE LOT; FLATS, $18-$23; barn. Telephone Irving Park 3352.

TO RENT—HOUSES—WEST.

...TO RENT—1741 WASHINGTON-BLVD., TEN room house; $50 a month.

TO RENT—HOUSES—SUBURBAN.

...TO RENT—SNAP—WILL RENT MY 7 ROOM house on two 25 foot lots, 126 S. 13th-av. Maywood, until May 1, 1912, for $15.00 per month. DR. J. N. HATHAWAY, 701 Powers Bldg., 37 S. Wabash-av.

...TO RENT—OAK PARK HOUSES AND APARTments; list free. FRANK H. JUNE, Warrington Theater Bldg. Tel. Oak Park 73.

TO RENT—FURNISHED HOUSES.

...TO RENT—HANDSOME BRICK 12 ROOM FURnished RESIDENCE ON KENMORE-AV.; NEAR ROSEMONT; 2 BATHS, STEAM HEAT; FINE LOCATION, $175.

Real Estate Dept., THE EDGEWATER BANK, EDGE. 985. 5545 SHERIDAN-RD.

...TO RENT—FURNISHED OR UNFURNISHED desirable ten room house, until May 1st next. Exceptionally convenient to all transportation; large, light, airy rooms; all modern. 502 Washington-st., Evanston, or telephone 572 Evanston.

...TO RENT—7 ROOM FURNISHED RESIDENCE; with bath, piano; furnace heat; near Lincoln Park. 2035 Lincoln-pl., between Webster and Garfield. Call Wednesday or Thursday, between 1 and 4 o'clock.

...TO RENT—I AM GOING EAST WILL RENT OR sell 7 room furnished house; reasonable. Call 639 Groveland Park. Phone Auto. 72150.

...TO RENT—FURNISHED 7 ROOM HOUSE, WITH furnace heat. 6342 Lafayette-av.

WANTED—TO R

REAL ESTATE—CENTRAL.

FOR SALE— A BARGAIN.

1202-1204 STATE-ST.

VERY FINE BUSINESS PROPERTY. For price and particulars see H. H. NEWMAN, EXCLUSIVELY. Chamber of Commerce Bldg. Phone Main 3234

FOR SALE—OR EXCHANGE—PROPERTY THAT is leased to net 20% on $125,000; leased for 4 years; want part cash. Address P 104, Tribune.

FOR SALE—MICHIGAN-AV. BLDG., NEAR 22D-st., fireproof; pays $4,000 net. W. A. PRIDMORE, 321 Title and Trust Bldg. Cent. 1212.

REAL ESTATE—SOUTH SIDE.

FOR SALE—HANDSOME NEW MODERN 6 APARTMENT BLDG. IN HYDE PARK FOR $29,500. —LEASED FOR $4,000 YEAR.— LOCATED ON ONE OF THE FINEST RESIDENCE THOROUGHFARES ON THE SOUTH SIDE. Individual front porches, two baths —Finished throughout in hard woods, best standard system of heating and plumbing. Rented to desirable tenants at reasonable rentals— Convenient to the L. C. express at 53d-st., and surface line cars. Few blocks from —THE CHICAGO UNIVERSITY— $3,000 to $10,000 cash; mtge. runs 5 yrs.; will pay $4,000 per year clear above incumbrance, expenses and taxes— W. K. YOUNG & BRO., Marquette Bldg., Dearborn and Adams-sts.

FOR SALE—KENWOOD RESIDENCE— —ADELAIDE-PL. N.—E. —REDUCED TO $18,000.00— —FOR IMMEDIATE SALE— Lot 60x200; 12 room residence Hot water and 2 baths. Rooms finished in hardwood, hardwood floors, hot water heat, walls canvased and painted, panelled throughout; this property could not be duplicated for $30,000.00. $8,000 cash, $10,000 can run five years. —THE BARGAIN PURCHASE IN KENWOOD— W. K. YOUNG & BRO., Exclusive Agents, Marquette Bldg., Dearborn and Adams.

FOR SALE—HANDSOME, HIGH CLASS 6 APARTMENT BLDG., W.-H. GARAGE. RENTING FOR $2,250 YEAR. PRICE $16,500—$4,000 CASH. $10,000 CAN RUN FOR FIVE YEARS. Wide, deep lot; 10 ft. permanent south light; inclosed with iron fence; costly and elegant interior finish has evidently been erected as a permanent investment. Choice location near GARFIELD-BLVD. AND MICHIGAN. W. K. YOUNG & BRO., Marquette Bldg. [Skirven.] Dearborn and Adams.

FOR SALE—BEST RESIDENCE BARGAIN ON South Side; $500 down, balance like rent; stone front ten room residence in Kenwood, near 43d st. Kenwood is the location and Illinois Central depot. Has just been vacated. Was rented at $70 per month. Price only $4,500; mtg. $3,000; only $1,500 terms. Owner will keep it. BROOMELL BROTHERS, 74 W. Washington-st.

FOR SALE— IN ENGLEWOOD. $500 DOWN buys 542 W. 60th-st.; convenient to railway depot, an excellent two story frame and brick residence of 9 rooms, bath, attic and cellar; basement furnace heat; to be sacrificed at $2,600. Ph. Oakland 86. Merchants' Bank, 4649 State st.

FOR SALE — CHOICE LOTS IN OUR 63D AND Western Avenue Subdivision. All improvements, including boulevard lights, paid for. Card will bring you plat and prices, and map of Chicago, showing boulevard and park system. WILLIAM P. HINSON & SON, 800 First National Bldg.

FOR SALE—4130 ST. LAWRENCE-AV., NEAR Washington Park, the most attractive two flat property on the South side; one 8 and one 9 room flat, finished in hardwood, each with sun parlor; building two years old; large brick garage; wide lot. See owner on premises or J. D. LRAPER, 1020 Tribune Building.

FOR SALE—RECEIVER'S SALE— Must sacrifice; pressing demands of creditors, modern stores, stores and flats, manufacturing property close in, improved and vacant on R. R. flats and residences S. S.; full particulars, inquire M. E. McCARTHY, 220 E. 51st. Ook. 3161.

FOR SALE—GOOD 7 ROOM HOUSE. FINE CONdition; good furnace; A.o. 1216 54th-st., between Woodlawn and Kimbark-aves.; price $2,450, due 2½ years, 5 per cent; as I live in California I have no use for this property; make offer; cash only; lot 27x181; fine sanitary sewer connection; also F. WILSHOW, 411 West-av., 30, Los Angeles, Cal.

FOR SALE— JACKSON PARK HIGHLANDS. High grade houses, $8,500 upward. Choice vacant, $60 per foot upward. Ill. Cent. to Bryn Mawr sta. Local office 71st and Euclid-av. Frank I. Bennett 69 W. Washington.

FOR SALE—BARGAIN—5-ROOM HIGH GRADE flat apartment building, 6 and 7 rooms, 2 baths to each apartment; front porches; rental $5,250; mtg. $37,000, 5% per cent; price $58,000. GRAPPERHAUS & RUSSELL & CO., 1240 S. 52d st. Tel. Hyde Park 2976.

FOR SALE—ONE OF THE MOST PROMINENT transfer corners on the South Side; rented for $6,100 per year; price $66,000; might take good South Side vacant as part pay. EDWARD H. PETERS, 70 W. Monroe-st.

FOR SALE—EXCEPTIONAL BARGAIN: NEW high grade building on 21 st. near Indiana-av.; rental $3,420; mtg. $34,000, 5%; rent; $75,000. GRAPPERHAUS & RUSSELL & CO., 1240 E. 53d-st. Tel. H. P. 2976.

FOR SALE—A SACRIFICE, 2784 INDIANA-AV., lot 25x100; 10 room frame house; sickness compels immediate sale; asking price $5,00 ; worth more. If you want a bargain, see me at once. WM. BALDWIN, 2784 Indiana-av.

FOR SALE—OR EXCHANGE—67TH-ST., NEAR State; 48 foot front; two substantial frames; two stores; two 6 room flats, each; stove heat; rents $3,600; price $30,000. F. H. LANGRIDGE, 7 W. 43d st., s. w. cor. State.

FOR SALE — STOVE HEATED BUSINESS property on Cottage Grove-av. near 39th-st., suitable for brick store and flats; rents for $1,100; sacrifice price $7,500. E. E. BALDWIN & CO., 3452 Indiana-av.

FOR SALE—LARGE MODERN STONE HOUSE; large lot; private grounds from loop; suitable sanitarium or hospital; snap; $15,000; terms to suit. W. H. MULHOLAND & CO., Hartford Bldg. Tel. Randolph 5151.

FOR SALE—GREAT BARGAIN—KENWOOD 9 flat bldg.; store front, 2 blks. to I. C. R. R. steam heat, hardwood finish throughout; 7 and 8 rms. each; rents $3,600; price $36,000. CHESHIRE & PROTWELL, 4304 Cottage Grove.

FOR SALE—NEW WOODLAWN 6 APT. BLDG. rented to good tenants 2 year leases for $3,000 a year; cost $30,000; will sell for immediate mtg. $18,000. Will take $7 500 cash for quick deal. Address C H 818, Tribune.

FOR SALE— Have any money to spend for a 10 room house and barn, 3743 Calumet-av.; price $4,000? ARTHUR L. HARDIN & CO., 21 S. La Salle st.

FOR SALE OR EXCHANGE—MICHIGAN-AV., 6 flat bldg.; rent $4,500; mtg. $15,000; cost $30,000. McDERMOTT & CONLEY, 39th and Indiana-av.

FOR SALE—50 FOOT LOTS AT improvements in; $12 to $15 per ft.; 51st and Stony Island-av.; easy terms; 5 blks. of beautiful home lots. E. B. SHOGREN & CO., 840 1st Nat'l Bank Bldg.

FOR SALE—LOT 100X158, 72D TO 73D ELLIS. Good location for apartment or an industry on R. R. transportation; Cottage Grove cars and I. C. near 54th-st. Address S 434, Tribune.

FOR SALE—3 STORY STONE FRONT 8 FLAT building, Washington Park; price $5,000; easy terms. JOHN ROOMER & CO., 35½ N. Dearborn-st.

FOR SALE—BARGAIN IN MODERN 3 FLAT bldg.; fine location; Woodlawn-av.; income $1,920; price only $8,750. HOPKINS & LUTHER, 1402 E. 63d-st.

FOR SALE—MOD. 3 FLAT BLDG., CALUMET-av., nr. 42d.; rent $1,410 a year; must sell; make offer. BRANDES BROS., 39th and Grand blvd.

FOR SALE—UNION-AV., NEAR 58TH ST., 8 room house; lot 50x166; ground worth $4,500; fine location; bargain, $5,200; cost cash. WM. H. LOWDEN & CO., 1003 E. 63d-st.

FOR SALE—BARGAIN TO CLOSE ESTATE— Michigan-blvd., near 24th-st., 40x178; brick improvements. JOHN H. HOLLAND & CO., Hartford Bldg. Tel. Randolph 3131.

FOR SALE—LOOK AT THIS WELL LOCATED new brick residence; a good cozy home; near car lines; will make reasonable terms. 7225 St. Lawrence-av.

FOR SALE—WASHINGTON PARK SUB. VERY fine new 2 flat with garage. Rents $1,200; equity $4,700. Vacant. Must be sold. JAMES ADAMS & CO., 69 W. Washington-st.

FOR SALE—BIG BARGAIN: 12 ROOM SEMIdetached steam heated brick residence; 2 baths; near 44th-st. and Greenwood-av.; $4,500 terms. E. E. BALDWIN & CO., 3452 E. 43d-st.

FOR SALE BY SOUTH SIDE REAL ESTATE greatest bargains in Chicago; cash or terms. We buy and sell quickly. See us. SOUTH SIDE REALTY CO., 3452 Indiana-av.

FOR SALE—OR EXCHANGE—HIGH GRADE 6 flat bldg.; strictly modern; steam heat; Woodlawn-av., near 61st-st.; rents $3,024; price $20,000. WOLFE, 1303 Kenwood.

FOR SALE—OR EXCHANGE—HIGH CLASS 3 flat modern brick bldg.; steam heat electric lights in Hamilton Park District; price $7,500. WOLFE, 1303 Kenwood.

FOR SALE—ELLIS-AV. EAST FRONT, JUST south of 37th-st., 25x128 ft.; $65 a ft. CHAS. A. STANDISH, 25 E. Dearborn-st.

FOR SALE—BARGAIN 6 FLAT AND STORE AND brick; over 20% net on investment; only $2,100 needed. Call 1st flat, 502 W. 63th-st.

FOR SALE—4 LOTS ON EVANSTON-AV. NEAR 36th; $1,200 each. A. H. KINKAID & CO., 35 N. Dearborn-st.

FOR SALE—$1,000 DOWN BUYS 10 ROOM house, Aldine-sq.; cost $12,000; only $5,000; big snap. Address A 227, Tribune.

FOR SALE—BRICK 2 FLAT, 4 RS., VERNON, nr. 71st, $6,150; $1,000, bal. terms; nr. Catholic church. FOSTER-CO., 6223 Drexel-av.

FOR SALE—TREMENDOUS BARGAIN; BUSIness property, 47th st., Park Dist.-av.; pays 12% net. Address A K 208 Tribune.

FOR SALE—BARGAIN OR TRADE—2216 Calumet-av., modern 6 room brick residence with hot water heat, all hardwood floors. Address S 417, Tribune.

FOR SALE—IMPROVED INCOME PROPERTY, 4½ W. 25th pl bringing 12 per cent; easy terms. Inquire 6719 Wentworth-av. Phone Went. 8052.

FOR SALE—CORNER LOT; BARGAIN; IN real estate. O. F. SMITH & CO., Garfield blvd. and west to-av. Phone Parkland 126.

FOR SALE — CHOICE BUSINESS LOTS ON Halsted-st., near 63d-st.; terms to improve. R. A. F. HABE, 66 W. Washington-st., cor. Clark.

FOR SALE—SNAP IN 8 ROOM RESIDENCE, 1347 Stewart-av. ROBERT E. BARBEE (6th and Wentworth-avs.). Phone Went. 797.

FOR SALE—STRICTLY MOD. 5 ROOM; STEAM heat; 2 flat building; lot 25 by 160; income nee $5,280; rent $1,800. Address A X 287, Tribune.

FOR SALE—FARM, 160 A. N. W. FOR NORTH AND After deer sea. 125x160 ft.; ripe for stores $6,500. E. N. WEART & CO., 25 N. Dearborn-st.

FOR SALE—BARGAIN—70GX100 FT., 1 BLK. S of Jackson Park, nr. S. Shore sta., at $35. WOLFE, 1303 Kenwood. Tel. Hyde Park 2976.

FOR SALE—TO SELL SOUTH SIDE REAL ESTATE and sell it QUICK, see W. H. LOWDEN & CO., 2437 Indiana-av.

FOR SALE—5 BUSINESS PROPERTY, MODern bldg., rent $4,400; only $15,000, 5%; price $38,000. Address C F 501, Tribune.

REAL ESTATE—SOUTH SIDE.

FOR SALE— BUSINESS AND STOVE HEAT PROPERTIES. 10% AND 12% NET INVESTMENT. Greatest bargains ever offered. Read carefully, note locations. Every one has to be sold at once. Reasonable terms on all.

ARMOUR-AV., detached brick 8 flat, 6-7-7 rooms, rents $700 per annum.....$ 4,250

COTTAGE GROVE-AV., near 27th-st., 3 story brick 2 stores and 6 flats. Rents $1,440 per annum. Stove heat. It's a great bargain 11,750

COTTAGE GROVE-AV. near 31st-st., 4 story stone front. Rents $1,500. No heat. Near transfer corner 9,500

WABASH-AV. near 40th-st., 20x111, 2 story brick double 4 flat bldg., 6-7 rooms. Detached 9,000

DOBSON-AV. near 75th st., 50x125, double 4 flat 2 sty. bldg. Rents $480 per annum.. 5,150

SROVE-AV. near 57th-st., 3 flats; rents $540 per annum 3,200

EVANS-AV. near 46th-st., 2 flat, 5-6 rms., 27 ft. lot 3,150

INGLESIDE-AV., 2 sty. nearly new 2 flat, 5-6 rooms 3,500

CHAMPLAIN-AV. near 43d-st., 20 ft. lot, frame 2 flat 2,950

LOWE-AV. near 77th-st. 30 ft. lot, steam heat, nearly new, great bargain..... 5,950

PRINCETON-AV. near 70th-st., 2 sty. brick double 4 flat bldg., 50 ft. lot..... 7,500

SO. PARK-AV. near 30th-st., 2 sty. brick 8-9 rooms 6,500

MANY OTHER BARGAINS. FREDK. H. BARTLETT & CO., Title and Trust Bldg. 69 Washington-st.

FOR SALE— Investment Property

PRICE $178,000. LEASED FOR $21,000 YR. OPERATING EXPENSES AND TAXES, $4,500. —PAYS OVER $16 000 YR. CLEAR—

—NEW APARTMENT BLDG— LOCATED ON A PROVINENT CORNER IN THE EXCLUSIVE RESIDENCE SECTION OF —KENWOOD—

Handsome architectural design, substantially constructed. A property adapted to the requirements of high class tenants. The location, equipments and appointments of this building are unsurpassed.

Apartments are all under long term leases to responsible, well known people, at moderate rentals.

CHOICE VACANT MODERN RESIDENCE or OTHER DESIRABLE PROPERTY up to $75,000 would be entertained for part payments.

$75,000 mortgage can run for 3, 5 or 8 years.

W. K. YOUNG & BRO., Marquette Bldg. Dearborn and Adams.

FOR SALE—OR EXCHANGE—A RARE INVESTMENT—A beautiful new corner building with sun parlors, two and three baths each apartment, overlooking the lake, near Jackson Park and the I. C. express, 10 minute trains; leased for over $20,000 yearly, to the best class of tenants on long leases; a property you would be proud to own; will consider a good income property in exchange. Address P 104, Tribune.

FOR SALE—GOOD 7 ROOM HOUSE. FINE CONdition; good furnace; A.o. 1216 54th-st., between Woodlawn and Kimbark-aves.; price $2,450, due 2½ years, 5 per cent; as I live in California I have no use for this property; make offer; cash only; lot 27x181; fine sanitary sewer connection also. F. WILSHOW, 411 West-av., 30, Los Angeles, Cal.

FOR SALE— JACKSON PARK HIGHLANDS. High grade houses, $8,500 upward. Choice vacant, $60 per foot upward. Ill. Cent. to Bryn Mawr sta. Local office 71st and Euclid-av. Frank I. Bennett 69 W. Washington.

FOR SALE—BARGAIN—5-ROOM HIGH GRADE flat apartment building, 6 and 7 rooms, 2 baths to each apartment; front porches; rental $5,250; mtg. $37,000, 5% per cent; price $58,000. GRAPPERHAUS & RUSSELL & CO., 1240 E. 53d st. Tel. Hyde Park 2976.

FOR SALE—ONE OF THE MOST PROMINENT transfer corners on the South Side; rented for $6,100 per year; price $66,000; might take good South Side vacant as part pay. EDWARD H. PETERS, 70 W. Monroe-st.

FOR SALE—EXCEPTIONAL BARGAIN: NEW high grade building on 21 st. near Indiana-av.; rental $3,420; mtg. $34,000, 5%; rent; $75,000. GRAPPERHAUS & RUSSELL & CO., 1240 E. 53d-st. Tel. H. P. 2976.

FOR SALE—A SACRIFICE, 2784 INDIANA-AV., lot 25x100; 10 room frame house; sickness compels immediate sale; asking price $5,00 ; worth more. If you want a bargain, see me at once. WM. BALDWIN, 2784 Indiana-av.

FOR SALE—OR EXCHANGE—67TH-ST., NEAR State; 48 foot front; two substantial frames; two stores; two 6 room flats, each; stove heat; rents $3,600; price $30,000. F. H. LANGRIDGE, 7 W. 43d st., s. w. cor. State.

FOR SALE — STOVE HEATED BUSINESS property on Cottage Grove-av. near 39th-st., suitable for brick store and flats; rents for $1,100; sacrifice price $7,500. E. E. BALDWIN & CO., 3452 Indiana-av.

FOR SALE—LARGE MODERN STONE HOUSE; large lot; private grounds from loop; suitable sanitarium or hospital; snap; $15,000; terms to suit. W. H. MULHOLAND & CO., Hartford Bldg. Tel. Randolph 5151.

FOR SALE—GREAT BARGAIN—KENWOOD 9 flat bldg.; store front, 2 blks. to I. C. R. R. steam heat, hardwood finish throughout; 7 and 8 rms. each; rents $3,600; price $36,000. CHESHIRE & PROTWELL, 4304 Cottage Grove.

FOR SALE—NEW WOODLAWN 6 APT. BLDG. rented to good tenants 2 year leases for $3,000 a year; cost $30,000; will sell for immediate mtg. $18,000. Will take $7 500 cash for quick deal. Address C H 818, Tribune.

FOR SALE— Have any money to spend for a 10 room house and barn, 3743 Calumet-av.; price $4,000? ARTHUR L. HARDIN & CO., 21 S. La Salle st.

FOR SALE OR EXCHANGE—MICHIGAN-AV., 6 flat bldg.; rent $4,500; mtg. $15,000; cost $30,000. McDERMOTT & CONLEY, 39th and Indiana-av.

FOR SALE—50 FOOT LOTS AT improvements in; $12 to $15 per ft.; 51st and Stony Island-av.; easy terms; 5 blks. of beautiful home lots. E. B. SHOGREN & CO., 840 1st Nat'l Bank Bldg.

FOR SALE—LOT 100X158, 72D TO 73D ELLIS. Good location for apartment or an industry on R. R. transportation; Cottage Grove cars and I. C. near 54th-st. Address S 434, Tribune.

FOR SALE—3 STORY STONE FRONT 8 FLAT building, Washington Park; price $5,000; easy terms. JOHN ROOMER & CO., 35½ N. Dearborn-st.

FOR SALE—BARGAIN IN MODERN 3 FLAT bldg.; fine location; Woodlawn-av.; income $1,920; price only $8,750. HOPKINS & LUTHER, 1402 E. 63d-st.

FOR SALE—MOD. 3 FLAT BLDG., CALUMET-av., nr. 42d.; rent $1,410 a year; must sell; make offer. BRANDES BROS., 39th and Grand blvd.

FOR SALE—UNION-AV., NEAR 58TH ST., 8 room house; lot 50x166; ground worth $4,500; fine location; bargain, $5,200; cost cash. WM. H. LOWDEN & CO., 1003 E. 63d-st.

FOR SALE—BARGAIN TO CLOSE ESTATE— Michigan-blvd., near 24th-st., 40x178; brick improvements. JOHN H. HOLLAND & CO., Hartford Bldg. Tel. Randolph 3131.

FOR SALE—LOOK AT THIS WELL LOCATED new brick residence; a good cozy home; near car lines; will make reasonable terms. 7225 St. Lawrence-av.

FOR SALE—WASHINGTON PARK SUB. VERY fine new 2 flat with garage. Rents $1,200; equity $4,700. Vacant. Must be sold. JAMES ADAMS & CO., 69 W. Washington-st.

FOR SALE—BIG BARGAIN: 12 ROOM SEMIdetached steam heated brick residence; 2 baths; near 44th-st. and Greenwood-av.; $4,500 terms. E. E. BALDWIN & CO., 3452 E. 43d-st.

FOR SALE BY SOUTH SIDE REAL ESTATE greatest bargains in Chicago; cash or terms. We buy and sell quickly. See us. SOUTH SIDE REALTY CO., 3452 Indiana-av.

FOR SALE—OR EXCHANGE—HIGH GRADE 6 flat bldg.; strictly modern; steam heat; Woodlawn-av., near 61st-st.; rents $3,024; price $20,000. WOLFE, 1303 Kenwood.

FOR SALE—OR EXCHANGE—HIGH CLASS 3 flat modern brick bldg.; steam heat electric lights in Hamilton Park District; price $7,500. WOLFE, 1303 Kenwood.

FOR SALE—ELLIS-AV. EAST FRONT, JUST south of 37th-st., 25x128 ft.; $65 a ft. CHAS. A. STANDISH, 25 E. Dearborn-st.

FOR SALE—BARGAIN 6 FLAT AND STORE AND brick; over 20% net on investment; only $2,100 needed. Call 1st flat, 502 W. 63th-st.

FOR SALE—4 LOTS ON EVANSTON-AV. NEAR 36th; $1,200 each. A. H. KINKAID & CO., 35 N. Dearborn-st.

FOR SALE—$1,000 DOWN BUYS 10 ROOM house, Aldine-sq.; cost $12,000; only $5,000; big snap. Address A 227, Tribune.

FOR SALE—BRICK 2 FLAT, 4 RS., VERNON, nr. 71st, $6,150; $1,000, bal. terms; nr. Catholic church. FOSTER-CO., 6223 Drexel-av.

FOR SALE—TREMENDOUS BARGAIN; BUSIness property, 47th st., Park Dist.-av.; pays 12% net. Address A K 208 Tribune.

FOR SALE—BARGAIN OR TRADE—2216 Calumet-av., modern 6 room brick residence with hot water heat, all hardwood floors. Address S 417, Tribune.

FOR SALE—IMPROVED INCOME PROPERTY, 4½ W. 25th pl bringing 12 per cent; easy terms. Inquire 6719 Wentworth-av. Phone Went. 8052.

FOR SALE—CORNER LOT; BARGAIN; IN real estate. O. F. SMITH & CO., Garfield blvd. and west to-av. Phone Parkland 126.

FOR SALE — CHOICE BUSINESS LOTS ON Halsted-st., near 63d-st.; terms to improve. R. A. F. HABE, 66 W. Washington-st., cor. Clark.

FOR SALE—SNAP IN 8 ROOM RESIDENCE, 1347 Stewart-av. ROBERT E. BARBEE (6th and Wentworth-avs.). Phone Went. 797.

FOR SALE—STRICTLY MOD. 5 ROOM; STEAM heat; 2 flat building; lot 25 by 160; income nee $5,280; rent $1,800. Address A X 287, Tribune.

FOR SALE—FARM, 160 A. N. W. FOR NORTH AND After deer sea. 125x160 ft.; ripe for stores $6,500. E. N. WEART & CO., 25 N. Dearborn-st.

FOR SALE—BARGAIN—70GX100 FT., 1 BLK. S of Jackson Park, nr. S. Shore sta., at $35. WOLFE, 1303 Kenwood. Tel. Hyde Park 2976.

FOR SALE—TO SELL SOUTH SIDE REAL ESTATE and sell it QUICK, see W. H. LOWDEN & CO., 2437 Indiana-av.

FOR SALE—5 BUSINESS PROPERTY, MODern bldg., rent $4,400; only $15,000, 5%; price $38,000. Address C F 501, Tribune.

REAL ESTATE—NORTH SIDE.

FOR SALE—HIGH CLASS INVESTMENT. —PROMINENT CORNER BLDG. —ONE OF THE BEST LOCATED— AND CAREFULLY CONSTRUCTED APARTMENT PROPERTIES ON THE NORTH SHORE. In the choicest residence section, close to the lake and convenient to the Elevated Road. Lot fronts 100x150 on two thoroughfares; the building is new and complete in every modern appointment. All under lease, at exceedingly moderate rentals, to carefully selected tenants. PRICE, $85,000. RENTALS, $12,000 YR. PAYS $8,500 CLEAR. The best purchase on the North Shore in strictly high class income property. W. K. YOUNG & BRO., Marquette Bldg., Dearborn and Adams-sts.

FOR SALE—S. W. COR. ORLEANS AND CHESTnut-sts. Will smash price for quick sale. Stove heat stores and flats; rents $1,200. Price $8,500; 3 cash. Brick bldg., fine condition; mtg. $5,500. Lot 30x125; will double in value shortly. Only 1 block from Chicago-av. car. PLOUKE & GROSBY, 207 Division-st., cor. Wells. Dearborn 288.

FOR SALE— Evanston and Wilson-avs. Business property in the best block lease for over $10,000 year; price $75,000; $6,000 cash has been deposited on future lease, which will be credited to purchaser. Apply E. SUTTON, Room 24, 186 N. Wabash-av.

FOR SALE—BEAUTIFUL NEW 2 FLAT BUILDing, 5 and 6 rooms, ½ block Jackson Park, L. C. express service; elegantly furnished throughout; rents, $1,116 per annum; mortgage, $4,000; price, $8,250; $2,500 cash required, balance easy terms, or desirable vacant considered. Holsten & JARE & BARSALOUX, 63d and Washington-av. Hyde Park 10.

FOR SALE—ROGERS PARK SNAP— Beautiful, brand new 7 room dwelling; excellent location; open plan; oak finish; large living room; brick fireplace; beam ceiling in dining room; tile bath room; must sell before cold weather; price reduced to $5,150. This property is positively worth $6,250. BEN LOWENMEYER, Clark-st. and Farwell-av.

FOR SALE—EDGEWATER VACANT— Choicest location in city for apartments. 40 and 60 foot lots. Prices $4 to $10 per foot in G. K. Spoor's subdivision. S. E. Corner Sheridan-rd. and Argyle-st.

Price, $4.00 to $10 per foot

B. B. CLOVER & BRO., Agents. 69 W. Washington-st. Cent. 6569.

FOR SALE—WIDE LOT IN RICHOLD'S Birchwood addition, one block east from Howard station Northwestern L. [5c fare]; four blocks from lake; no special assessments; all improvements to be put in; only $1,500 cash; easy terms. Salesmen on ground corner Howard and N. Ashland. Phone Randolph 1171.

FOR SALE—OR EXCHANGE—EDGEWATER— 6 flat bldg., rents $1,350 yearly; 2 flat residences; front and rear porches; rental $3,500 yearly; mtge. $13,000; price $25,000. Will take a 2 flat or clear North Side residence for equity. SCHUBERT & SCHUBERT, 1135 Bryn Mawr-av. Edgewater 3245.

FOR SALE—1 BLK. FROM LINCOLN PARK, A very fine, well decorated apartment bldg., stove heat; 6-6 rooms; 2 baths; lot 50x125; price $15,000; lot 50x148; pay to suit. Call any day for full particulars from 4 p. m. to 9 p. m. or Sunday, at 2 W. Delaware-pl., cor. of No. State-st.; positively no agents.

FOR SALE—2 SNAPS; 6 AND 7 ROOM H Rogers Park and Birchwood, east of Clark-st.; less than $6,000 MOORE & MOORE, North and Rogers Park "L" Sta.

FOR SALE— A chance of a lifetime. A non-resident orders me to SELL his 8 flat, stone front, near my office; one of the best 3 flats in Hyde Park; cost him over $16,000 7 years ago; he asks only $12,000 now and I want me to make him an offer before the middle of this month. Come in and let me show you this if you have about $5,000 cash. M. F. McCARTHY, 220 E. 51st-st.

FOR SALE— GEO. H. MAKER, 4610 N. Clark-st.

FOR SALE — 30 ROOM HOUSE; ALL LIGHT rooms; walking distance; near Dearborn-av.; sacrifice $14,500; $5,000 cash required; terms to suit on balance; lease to Feb. 1st. HOBBS, 208 Bush Temple, 800 N. Clark-st.

FOR SALE—EDGEWATER 10 R. RESIDENCE, modern, 2 open fireplaces, large room; hardwood trim and floors; beautiful corner lot, 50x150; garage; snap at $9,750; mtg. $5,000, 5 years. BESSEY & KIRKLEY, 820 First Nat. Bank Bldg.

FOR SALE—NEW 4 FLAT BUILDING, 7 AND 6 room flats; rents $1,200; price $12,000. 6 room bungalow; rents $360; price $3,600. Will take vacant as part payment. Address A K 388 Tribune.

FOR SALE—NEW 2 STORY BRICK, NEAR LINCOLN and Webster; 2 story and basement brick and stone bldg.; 2 flats and 2 stores; bath, hot water, steam heat; 6 mtg. over 2 years to run; bargain; $13,500. Address A K 386, Tribune.

FOR SALE—BRICK STONE FRONT 2 FLAT BUILDING ON MAGNOLIA-AV.; FURNACE; LOT 24x125; PRICE $7,250. REAL ESTATE DEPT., THE EDGEWATER BANK, EDGE. 985. 5545 EVANSTON-AV.

FOR SALE—THE OWNER WILL SACRIFICE his 2 story modern stone front building, 7-8 room flats; fine condition; rents $1,020; price $11,000; the equity. G. ADLER, 2215 N. Halsted st.

FOR SALE—SACRIFICE, WEBSTER-AV., FEW blocks from Lincoln Park, modern brick, 2 stores and 4, 7 room flats; rents $1,020; a offer for the equity; mortgage $12,500; rental $2,816. Address B C 388 Tribune.

FOR SALE—6TH GRADE 2 APT., 2 AND 3 rooms in Sheridan Park, nr. Wilson "L." Easton; lot 50x150; also garage with room for 2 cars; rent, $1,740; mortgage, $7,500 5 per cent; price $11,000. A. H. BANCROFT & CO., 1125 Commercial-av. Morgan Park. Opposite depot. Tel. Morgan Pk. 54.

FOR SALE—CORNER CENTER-AV., SEVEN car line near new cross line at 74th-st., 127x125 ft. to 16 ft. alley; new store buildings close by; price $40 per foot and cheap. Address C F 388, Tribune.

FOR SALE—HIGH CLASS NEW MODERN North Side 18 apt. bldg., 1 block from lake; rent $13,000; price $110,000. Owner, C. A. CARLSON, 220 W. Huron-st.

FOR SALE—CORNER STORES AND FLATS; modern; rental $5,800; mortgage $27,500 at 5 per cent; $18,000 cash will satisfy. W. H. MULHOLAND & CO., Hartford Bldg. Tel. Rand 5131.

FOR SALE—THE 156X170 ON THE S. E. COR. Clarendon and Irving Park-blvd.; fine for large apartment; will trade with broker. BROWN & 1001 10 South La Salle-st.

FOR SALE—EVANSTON-AV. VACANT; SEVeral very choice lots near the N. W. L. rd.; at $2,150 and $80 per ft. ROY E. KNAUER, 6140 Evanston-av.

FOR SALE—EDGEWATER, EAST OF R. R.— Beautiful, modern 10 room residence only $7,000; bargain. H. H. BANCROFT & CO., 40 N. Dearborn-st.

FOR SALE—ASHLAND-AV., NEAR HOWARD-av. sta. N. W. "L"; 2 flat lot, 32x120; 6 room flats; price 2 or 3 flats will sell for; $4,000 per ft. JNO. M. FANNIN & CO., 82 Dearborn-st.

FOR SALE—RESIDENCE; NO. EDGEWATER, 12 rooms, 4 bedrooms, 3 baths; lot 100x150; price $25,000; exchange. ROSSETTER & WILLIAMS, 5 N. La Salle-st.

FOR SALE—ROGERS PARK, 2 FLAT, 6X6 ROOMS, FURNACE HEAT, ZONE 2 CAR FARE; LOT 30X125; PRICE $8,250. GRAPPERHAUS & HEINZ, 5545 EVANSTON-AV.

FOR SALE—BY OWNER, 2 STORY STONE front; 6-7 rooms; rents $37.50-$40-$40; lot 50x123; price $10,750; east of Clark, north of Belmont Hillinger, 900 Belmont.

FOR SALE—9 ROOMS, 2 BATHS, LARGE LOT, Sheridan Park. The price was $8,000; the price is now $6,500; $500 down, $25 monthly. WALLACE & CO., 1000 N. Clark-st.

FOR SALE—OWNER WILL SELL $10,000 EQUITY $20 000 modern flat bldg. Linc. Pk.; mtge. $5 000; rents $1 800; going to Florida; no agents. Address L 383, Tribune.

FOR SALE—4 ROOM APARTMENT BUILDing, stove heat; pays 12% net. If you want property that will pay for itself HOBBS, 208 Bush Temple, 800 N. Clark-st. Phone North 35-0.

REAL ESTATE—WEST SIDE.

FOR SALE—BY JACKSON BROTHERS— MODERN 8 APARTMENT BUILDING. RENTALS $4,800. PRICE $39,000. WASHING ON-BLVD., EAST OF GARFIELD PARK. LIBERAL LOAN AT 5%. JACKSON BRO HERS, TACOMA BUILDING.

FOR SALE — 3834 WEST END-AV., 2 FLAT, strictly modern. Rent $72.50 monthly. Special low price this month. WASHINGTON-BLVD., 3827. 27x158, $1,700. Easy terms. WEST END-AV., 3833. 30x158, $1,500. Easy terms. PARK-AV., 3834 30x158, $1,250. Easy terms. WHITESIDE & WENTWORTH, 8 S. Dearborn-st.

FOR SALE—S. E. CORNER OF 48TH AND Parkway, 103x100 feet, two 3 story and flats, building going up on very side; might divide; easy terms; also choice lots on West End-av.; street 150 feet wide; prices low; easy terms. H. N. ROSS, Room 1426 Tribune Bldg. Tel. Randolph 5-33.

FOR SALE—BARGAINS—22D-ST., BETWEEN 54th and 56th-ave. new 2 story and attic brick buildings; each 4 rooms and bath; modern; rooms price $3,950 and up; small cash payment, balance monthly. KOUPAL & POLKA, 3756 Orden-av.

FOR SALE—WEST SIDE BUSINESS CORNER; stove heated brick store and flat; fine location; must sell; make offer. Van Buren and Hoyne, close to L station. If taken at once will sell for $12, 00; no trade. W. M. POTTER, 1425 W. Dearborn.

FOR SALE—GRAND-AV. CORNER NEAR 45th-av and close to five large manufacturing plants; 3 lots and frame building; store and flats; rent $420 per year; price $3,000; easy payments for $1,000. Address C D 416, Tribune.

FOR SALE—4421 W. HARRISON ST., 2 STORY brick house, 7 rooms, cement basement, furnace heat; cheaper than rent. Apply on premises. OGDEN, FITCH & CO., Cor. Clark and Lake.

FOR SALE — ADAMS-ST., 50X125 SOUTH front, 160 ft. west of 53d-av., nr. new city park; $350 each. HALEY O'CONNOR & CO. 522 and 11 Lake-st.

FOR SALE—$5,000 DOWN—8 FLAT BRICK bldg. 2 blocks from Garfield Park; yearly rental $2,340; price $30,000. H. H. BANCROFT & CO., 1214 Fort Dearborn Bldg.

FOR SALE—BRICK AND STONE FRONT 2 flat, 6 and 7 rooms; steam heat; near Garfield Park; lot; only $7,200; bargain. Address C J 456, Tribune.

FOR SALE—$2 000 CASH BUYS EQUITY IN stores and flats opp Met. "L" sta.; rent $684. A. H. KINKAID & CO., 35 N. Dearborn-st.

FOR SALE—$1,000 BUYS 2 FLAT, WASHINGton-blvd., Austin; 6-7 rooms; snap; only $6,750. Address C J 506, Tribune.

FOR SALE—4448 W. MONROE ST. NEW TWO flat brick building, 5 and 6 room s; lot 37½ feet wide fine location. O. A. DECKER, owner.

FOR SALE—COTTAGES, $2 550; 2 FLATS, $3 750; easy terms. Lexington-and Ogden-avs. MURRAY & WOLBACH, 103 S. Dearborn-st.

FOR SALE—3057 WARREN-AV., LIGHT RMS. hardwood floors, cement basement; furnace heat. F. E. CLARK, Room 301 Reaper Block.

FOR SALE—BARGAIN—2 FLATS AND 2 RMS. flats Monroe st. near 47th av.; cash or payments. JOHN HULLA, 140 S. Dearborn-st.

FOR SALE—NEW WEST SIDE 2 STY. STORES; rent $600 a year; part cash. JOHN HULLA, 140 S. Dearborn-st. Randolph 1178.

FOR SALE — 25X115 WASHINGTON-BLVD. bargain; terms. Owner, 2130 Wolcott-st.

REAL ESTATE—NORTH SIDE.

FOR SALE—BARGAINS IN VACANT AND IMproved in Jesuit parish, N. Edgewater, Rogers Pk., Birchwood. Open Sunday ELZER, 6584 Sheridan-rd.

FOR SALE—NELSON-AV., 4 BLOCKS FROM park, 9 room brick house and garage; sacrifice at $5,500. ROSSETTER & WILLIAMS, 5 N. La Salle-st.

FOR SALE—2 FLAT, 7-5 ROOMS; FURN.

REAL ESTATE TO EXCHANGE.

—AND EXCHANGE—PRICE $...
corner, 70x125; with store and ...
mortgaged for $25,000. For ...
accept choice clear improved ...
left city and desires to dispose ...
his property has been held by ...
Y A. KNOIT 1402 Ashland Bldg.

HANGE—A NEW BUILDING IN ...
which we have ...
ry; 6-apartments, 2 baths; ...
rtgage $2,000. Want good ...
worth $15,000. ...
OHN A. CARROLL & BRO. ...
3d-st. Tel. Hyde Park ...

E — PERRY ST., No. Ashland-...
8 rm press brick 14 sleeping ...
ot water heat; elegant lake view; ...
mtg. $4 000; will consider other ...
exchange ...
JENNY & CO., 82 W. Washington.

HANGE—4 APARTMENTS: ...
st; 5-6 room flats; all rented, good ...
$25,000, rental) $3,000; clear ...
Indiana for equity. Address ...

HANGE—320 ACRE GENTLEMAN'S ...
ear; 2½ hrs. ride from Chicago; ...
clading big lot of horses, cattle, ...
implements; clear; cheap; ...
is preferred. Address C 38, Tribune.

NGE—MODERN 12-FLAT BUILDING ...
Logan drive; rent $6,100; mortgage ...
rade for ... WILLIS & FRANK, ...
WILLIS & FRANK ... 23 N. Dearborn-st.

NGE—6.00 ACRES OF TIMBER and ...
in Tennessee; ... equity in ...
WILLIS & FRANK ... 23 N. Dearborn-st.

HANGE—64 LOTS IN OAK LAWN ...
h and 95th-sts., ... for ...
rn California property. W. J. ...

NGE—STONE FLAT BUILDING, 6-6; ...
price $40 000; mortgage $16,500; to ...
th. Dakota or Wisconsin bank. ...
. SYLVESTER, 301 Schiller-bldg.

ADE NEW 30 H. P. RACEABOUT, ...
30, for part pay ... on lot in Edgewood ...
ADDRESS MUELLER, 221 N. ...
onroe 5148.

TY PROPERTY OR FARM LAND ...
located flat building, on North side, ...
tion; rental, $14,500; mtg. ...
Address C J 267 Tribune.

NGE—SEVEN RM 2 STORY FRAME ...
ear 55 ft. lots, 126 to ... ST. ...
. N. HATHAWAY, 701 Powers Bldg. ...
bash-av.

NGE—STORE AND SIX FLATS ...
av., 2,000 sq. ft.; rents $1,100; mtge. ...
thing as part payment. A. D. ...
O Lincoln-av.

E—EQUITY IN GOOD 80 ACRE ...
Indiana farm. Want house ... 2 flats; ...
E. Address C J 268, Tribune.

ACRE FARM, NORTHERN INDIANA, ...
of good town with 4 railroads; will ...
of ... X P 500, Tribune.

REAL ESTATE LOANS.

TO LEND—
on real estate at current rates.

BUILDING LOANS—
made to responsible parties.

HIBERNIAN BANK,
Clark and Monroe sts.

IN ANY GOOD 2D MORTGAGE ...
business invested; will loan or ...
purchase contracts, rents, and ...

NTRAL REALTY CREDIT CO., ...
earborn-st., Room 304. Cent. ...

ENT AND 5½ PER CENT ...
MONEY TO LOAN ...
ROVED CHICAGO REAL ESTATE ...
BUILDING LOANS MADE. ...
BUILDING LOANS A SPECIALTY. ...
G. H. CONEY & CO., ...
ntral 5355. 105 S. La Salle-st.

MORTGAGE LOANS MADE ON ...
Chicago and suburban ...
also building loans; no ... all ...
H. O. STONE & CO., 70 W. Monroe.

MORTGAGE LOANS, ANY AMOUNT, ...
urs at 6 per cent. Pay back a portion ...
ay interest in ... Central 5493. ...
MONS BROS., 69 W. Washington-st.

TO LOAN—
ICAGO & SUBURBAN REAL ESTATE ...
ON BUILDING LOANS. ...
162 N. CLARK ST.

MORTGAGES MADE TO BUILDERS ...
rs; I buy second mortgages on ... ...
ay repay proposition immediately ...
rivate party. Address P 108 Tribune.

$3,000 LOAN. 2 FLAT BUILDING ...
on, from private party, 3 to 5 ...
C P 30, Tribune.

TO LOAN ON SECOND MORTGAGE ...
ates in Chicago; money ready; no ...
ity. WOOLF, 1000 Rector Bldg.

TO LOAN ON IMPROVED PROPERTY ...
500 to $5,000. Address ... WILLIAM ...
Ave. 77 W. Washington-st.

TO LOAN. LARGE OR SMALL ...
A. W. pass on security ... Dearborn-st.

COLNON & CO., 99 WASHINGTON-st., ...
on real estate; best terms; no ...
on security. Building loans a ...

CHICAGO IMPROVED PROPERTY ...
loans, 5 to 6 per cent. ...

LER, HILDRETH & CO., 40 N. Dearborn-st.

LOAN ON REAL ESTATE AT ...
rates. ...

& COE, 100 Washington-st.

MORTGAGE LOANS MADE PROMPTLY ...
west rates; easy terms; no commission; ...
as good. Room 36-54 W. Randolph-st.

MONEY! CH. IMPROVED CHICAGO ...
low rates where security is ample. ...
R E. OSBORNE, 1402 Ashland Block.

M SNOW & CO. NEW NO. ...
ington-st., make small loans on ...
real estate and ... current rates.

TO LOAN ON CITY REAL ESTATE ...
loans specialty; prospect ... ...
SCHNEIDER & CO., 9 S. La Salle-st.

0, $1,000, $5 000, $10,000, AND UP ...
to loan on real estate. ...
YOUNG & CO., R. 505, 35 N. Dearborn-st.

FURNISHED QUICKLY FOR ...
state improvements. ...
MADELEY BROS., 140 S. Dearborn-st.

GE 6% MORTGAGES FOR SALE ...
to loan at current rates. ...
. NEWBURY & CO., 84 S. Dearborn-st.

ANCE CONSTRUCTION LOANS ...
. GERTEN LA SALLE CO. ...
Gas Bldg.

TC LOAN AT LOWEST RATES ON ...
Chicago real estate security. ...
B 30, Tribune. ... assistance.

$10,000 TO LOAN ON WEST SIDE ...
money wanting building loans ...
NDELL & CO., Wendell Bldg.

ON REAL ESTATE AT LOWEST ...
second mortgages ... lowest rates. ...
uick action. Geo. Sale, 1108 Unity ...

TO LOAN ON IMPROVED REAL ...
current rates of interest. ...
Jefferson & Co., 55 & 60 W. Washington.

ON REAL PROPERTY AT BEST ...
Old ... 13
Paper, Belt Mines ... .07
DUDLEY A. TYNG & CO., ...
108 S. La Salle-st., Chicago.

MINES AND MINING.

...MANHATTAN MINING STOCK; WILL ...
$9,000 each; shares in ten, five, and one ...
E. Kennedy, 1641 1st Nat'l Bank Bldg.

MORTGAGES BOUGHT; ...
WANTED—$5,000 TO $6,000 FEET ...
ascent. Address C G 106, Tribune.

E—$1 000 6% 1st MTG. ...
CHASE, 138 W. Lake-st.

REAL ESTATE LOANS.

...ALE—CHOICE FIRST MORTGAGES IN ...
...s of $3,000, $4,000, $5,000, $6,000, ...
...and $10,000, 5½%, secured upon new up to ...
..."BUILT BY THOMPSON," and occu... ...
...makers of paper. Amounts less than one-... ...
...ent value in every case. Chicago Title & ...
...trustee; notes registered; guarantee ...
...Will hold for January funds on reason... ...
...agreed leases for flat. C. H. ...
...Specialty. Telephone or send for list. C. H. ...
...Tel. Ex. 327], 1617 Bryan... ...
...Kenwood sta., N. W. "L." ...

...ET TO LOAN ON CHICAGO REAL ESTATE ...
...at 6 per cent; building loans a specialty; ...
...prompt service; small loans desired. J. H. Mc... ...
...519 Chamber of Commerce, Washing... ...
...La Salle sts. Main 1010.

SALARY LOANS.

...ARY LOANS—SALARY LOANS—SALARY LOANS.

SALARY LOANS.

...U NEED CASH? DO YOU NEED CASH?

WE MAKE LOANS FROM $10 UPWARD ...
...ED TAPE; EVERYTHING ABSOLUTELY ...
PRIVATE. ...
PAY BACK WEEKLY OR MONTHLY, ...
...DAY, 9 A. M. TO 6 P. M. ...
PARTICULARS CHEERFULLY GIVEN. ...
...OU WILL BE TREATED RIGHT ...
WHETHER YOU BORROW OR NOT.

OUR TERMS:

$5 LOAN.....10 CENTS PER WEEK
$10 LOAN.....20 CENTS PER WEEK
$20 LOAN.....40 CENTS PER WEEK
$30 LOAN.....60 CENTS PER WEEK
$40 LOAN.....80 CENTS PER WEEK
$50 LOAN.....1 DOLLAR PER WEEK
$75 LOAN.....1 DOLLAR PER WEEK
$100 LOAN.....1 DOLLAR PER WEEK

...ER AMOUNTS IN SAME PROPORTION.

NATIONAL FINANCE CO.,
...Joseph Sloan Company,
ROOM 401, 30 N. LA SALLE-ST.
[Cor. Washington-st.]

...RANCH OFFICE, 9215 COMMERCIAL-AV.

SALARY LOANS—
...by person in Chicago getting a salary kindly ...
...at our office and get all the money you want ...
...OWN NAME without security; a written ...
...ity will be given you not to enforce pay... ...
...through your friends. ...
...MUST GET OUR MONEY OUT. ...
...body, come and get it. Our rates are the ...
...in the city. You can pay us back in easy ...
...and monthly payments at your own con... ...

NO ONE REFUSED MONEY.

...Wisher you borrow or not, come and get our ...
...it is honorable, fair, and just treatment ...
...to all. ...
...that's all; it's good for money. You get ...
...no more than is absolutely necessary to ...
...make our special rates first. ...
STRICTLY CONFIDENTIAL. ...
MAIN FINANCE COMPANY, ...
BANKERS TO SALARIED PEOPLE, ...
...6 W. MONROE-ST., ROOM 502, ...
SOUTHWEST CORNER OF CLARK-ST. TEL. ...
CENTRAL 5550.

...APPRECIATE ACCOUNTS OF HONORABLE ...
...people [men employed or in business, ladies with ...
...balances from their husbands or income from ...
...estate, who, while not in a position to ...
...money from a bank realize that extreme ...
...charged by professional money lenders is ...
...and unnecessary. I am connected with the ...
...Loan, Credit, and Deposit Company of Chi... ...
...to partners, 4303 Grand-blvd., and, having ...
...the means of my own, I am willing to loan ...
...at a trifle above bank rates, and never more ...
...the interest legalized by the states of Massa... ...
...Rhode Island, the precise rates being ...
...limited by the amount loaned and risk as... ...
...The location [15 minutes from loop dis... ...
...via South Side elevated] assures a privacy ...
...possible to those who deal with brokers in ...
...down office buildings, where lenders congre... ...
...Always at the telephone, Drexel 54 for pri... ...
...appointment. Ask for MR. S.

$5 LOANS AND UPWARD.

$10 LOANS AND UPWARD.

...ured for salary employes, owners of furni... ...
...ld pianos, others. ...
...$5 loan.....35c weekly $25 loan.....85c weekly ...
...$10 loan.....50c weekly $35 loan.....95c weekly ...
...$15 loan.....70c weekly $50 loan.....$1.45 weekly ...
...Same rates as 4-50 elsewhere within 9 miles ...
...loop and we will show you how much you can save ...
...borrowing from us. ...
...borrowing loans elsewhere does not prevent your ...
...getting loans here. ...
COLGATE CO., ...
701 Hartford Bldg., 8 S. Dearborn-st.

LOANS TO HONEST PEOPLE—WHAT YOU CAN ...
...how us that you are honest and can return our ...
...money we will advance you any reasonable amount ...
...you desire to use. You will like our new system ...
...and the terms. LOANS MADE IN 30 MIN... ...
...AFTER CONSULTATION. Don't make a ...
...without first calling us. ...
CHICAGO LOAN ASSOCIATION, ...
[Unine. ...
SUITE 205, 33 S. DEARBORN-ST. ...
Phone Central 6490.

...ARKERS TO THE PEOPLE— ...
...[This line has appeared for 14 years.] ...
...THE LARGEST, SOLID, HONORABLE ...
...OWN borrow money from us in small sums ...
...as well as large. Men and women employed ...
...you the fairest terms in Chicago. Cash on ...
...hand. No commissions. LOANS of reputable ...
...may easily borrow on name and position. ...
...Central 7054 or call private office, 712, 79 W. ...
...corner Clark WEST ...
...HALF SALARY LOANS— ...

WHEN YOU BORROW

...you pay back.....$11.00
...you pay back.....$27.50
...you pay back.....$55.00
...other amounts in proportion; no other charges.

...Rm. 611, 108 S. La Salle-st. Phone Main 467.

...CE M. BILLINGS & CO.

...LARY LOANS TO SALARIED PEOPLE AND ...
...them without security; also on ... rates and easy ...
...STRICTLY CONFIDENTIAL. ...
...$1,000 INVESTMENT CO., 8 S. Dearborn-st.

...WILL ADVANCE FUNDS CAREFULLY ...
...duties of allowance on income, with or with... ...
...security. Tel. Central 7054, or call private ...
...712, 79 W. Monroe-st., corner Clark. ...

...EMPLOYES' CREDIT CO., 17 N. LA SALLE-ST., ...
...Room 200—Money loaned salaried people and ...
...others keeping house without security; easy pay... ...
...Offices in 60 principal cities. ...

...LOANS TO HIGH CLASS SALARIED MEN, ...
...short terms to responsible parties. JOHN R. ...
...Successor to Forsy & Fox, 1108 Ft. Dearb. Bld. ...

...EMPLOYES LOAN OFFICE AS I USE MY ...
...cash; just call, state your needs, and I'll ad... ...
...for you. MILLER, Rm. 540 Monadnock Blk. ...

...SALARY LOANS AT VERY LOW RATE; NO IN... ...
...time to delay; investigate. R. 802, 22 Quincy. ...

...PRIVATE PARTY WILL LOAN HONEST EM... ...
...LA Salle-st Rand. 4483. ...

...PRIVATE PARTY WILL LOAN HONEST EMP... ...
...TAYLOR, R. 210, 69 W. Washington-st. ...

...TO LOAN ON IMPROVED REAL ...
...building loans made. Applications ...
...brokers solicited. ...
...NLAN & TYSON, 40 N. Dearborn-st. ...

...LOANED ON CHICAGO REAL ESTATE ...
...es from $1,000 to $1,000,000; interest ...
...Mortgage Co., Bank Floor, 100 W. ...
...near La Salle-st. Phone Wabash 86. ...

...OR VACANT PRODUCE ANYWHERE ...
...Fair, Square Deal... ...
...We're always here; always willing ...
...CHICAGO MORTGAGE LOAN COMPANY. ...
...James D. Lynch, Manager. ...
...105 SOUTH DEARBORN-ST., 2D FL. ...
Telephone 2099 Central.

PERSONAL PROPERTY LOANS.

...WE WILL FURNISH YOU WITH MONEY— ...
...$10, $15, $20, $25, or a larger deal ...
...furniture, pianos, etc. Fair, Square Deal... ...
...We're always here; always willing ...
...CHICAGO MORTGAGE LOAN COMPANY. ...
...James D. Lynch, Manager. ...
...105 SOUTH DEARBORN-ST., 2D FL. ...
Telephone 2099 Central.

...EST TO LOAN, 1 PER CENT; NO OTHER ...
...loans on diamonds, watches, and jewelry ...
...at STATE PAWNERS' SOCIETY, 27 Wash... ...
...corner Dearborn. ...

RATES ON FURNITURE AND PIANO ...

...from $25 for 75c monthly; $50 for $1.50 month; ...
...for 2 months; $160 for $2.25 month. Money in ...
...hours' notice. We give all the advantages ...
...also by others. Tel. Central 5493. ...
MUTUAL SECURITY CO., ...
...Dearborn-st., cor. Randolph. Room 44.

...GOOD SECURED FOR ANYONE. ...
...independent; belong to no company or asso... ...
...can obtain loans on horses, wagons, furni... ...
...pianos, etc., without removal; also second ...
...loans on real estate; in city. ...
...for our phone Manager, 2666 Sheffield-av. [cor. ...
...Kenwood and Lincoln-avs.]. Phone Lincoln 527. ...
...WANTED—WILL SOME PERSON LOAN ...
...financial difficulties, owing to sick... ...
...$1,800 at 8 per cent interest on chattel mortgage, ...
...pay back in small monthly payments? Ad... ...
...444 Tribune.

FURNITURE LOANS. SALARY LOANS.
...by private party at low rates; easy terms. ...
...Room 202, 88 S. Dearborn-st., corner Monroe. ...
...Phone Central 4916.

LIPMAN, 52 W. MADISON-ST., PRIVATE EN... ...
...Established 1861. Loans on watches, ...
...and diamonds at lowest rates. ...

...LOANS ON ALL THE BIG ADS DO; 40 ...
...in business makes more than columns do. ...
...RICHARDSON, 100 N. 5th-av., R. 502. ...

...LOAN ON WATCHES, DIAMONDS, AND JEW... ...
...at lowest rates. GEORGE M. POE, Reliable ...
...Pawnbroker, NW. Adams-st. nr. State. ...

FINANCIAL.

...WANTED WITH $15,000 TO $20 000 CASH ...
...to manufacture musical instr; factory fully equipped; ...
...ready for operation; completed; head of concern out; can be ...
...secured by chattel mortgage; $27,500 per annum; fullest investiga... ...
...expected. Address C 158 Tribune.

...PROFITS. INVESTMENT OF $20,000. ...
...partner; straight, above board, honest ...
...business can't lost. Write M. P. HOBART, ...
...Minneapolis, Minn.

...WANTED—FOR ONE YEAR; 7 PER ...
...commission; secured; personal... ...
...secured by responsible party. Address S 474, ...

...TERN FARM MORTGAGES AND MUNIC... ...
...improvement bonds, netting 6-7% for sale by ...
...American Bank. ...

...ET HEIRS' ESTATES IN TRUST AND ...
...claims against estate; loans on same. ...
...Investment Co., 420 Ashland Block. ...

...COUNTY EMPLOYE WANTS LOAN ...
...for 6 months; will pay very liberal interest; ...
...shark wanted. Address C K 239, Tribune. ...

...DISCOUNT WELL RATED PAPER UP ...
...$500; individuals only. Address D E 57, ...

...CONTRACTOR TO FINANCE AND ...
...interurban road; railway will furnish ...
...corporation. Address S 370 Tribune. ...

...NOTES WARRANTS BOUGHT, SOLD, ...
...MYERS, 845 Chamber of Commerce Bldg. ...

...NOTES DISCOUNTED, BOUGHT, SOLD, ...
...exchanged. Address S 318 Tribune.

STOCKS AND BONDS.

...PPER— ...
...Michigan Telegraphone ... $1.55 ...
...Remington Typewriter ... 1.22 ...
...Midway Chief ... .02 ...
...Oil ... .13 ...
...Belt Mines ... .07 ...
DUDLEY A. TYNG & CO., ...
108 S. La Salle-st., Chicago.

BUSINESS CHANCES.

BAKERY, FANCY GROCERY—FOR SALE ...
...paying store; nr. school and college. See us ...
...quick. 6245 Princeton.

BAKERY—FOR SALE—HOME; EST. TRADE; ...
...high class neighborhood; S. Side; great bargain; ...
...low cash figure; no agents. 5490 Madison-av.

BARBER SHOP—3 CHAIR—FOR SALE—LO... ...
...cated on one of the principal streets; owner leaving ...
...city. Address J. I. KIRKHAM, 74 S. Seminary-st., ...
...Elgin, Ill.

BARBER SHOP—$75 CASH BUYS 4 CHAIR OLD ...
...established shop; cheap rent; living rooms. PAI... ...
...DAR, 1043 Wells-st. Phone Dearborn 1212.

BARBER SHOP—ONE OF THE BEST 5 CHAIR ...
...shops on the South Side; first class terms. Ad... ...
...dress P 397, Tribune.

BAKERY WAGON AND HORSE—FOR SALE— ...
...With route on W. Madison-st. Address C K 252, ...
...Tribune.

BILLIARD AND POOL ROOM—FOR SALE— ...
...First class; only two in thriving city of 3,500 ...
...population. Address N W 48, Tribune.

BLACKSMITH'S SHOP—FOR SALE — TOOLS ...
...and machinery; first class; steady customers; ...
...est. 26 years; no brokers. Address O 167, Tribune.

BUYERS—DON'T INVEST IN ANYTHING ...
...without investigation; we investigate matters ...
...of any nature; confidential. Address N 55, Tribune.

CAFETERIA—FOR SALE—BARGAIN; DOWN... ...
...town. 206 W. Randolph-st., near 5th-av. ...

CAPITAL—FOREIGN CAPITAL FOR FINANC... ...
...ing—Being connected with six of the largest ...
...European banks, we offer our services for placing ...
...curities on the foreign market; if you need capital ...
...for your undertakings come and see us. We will ...
...give you quick assistance. INTERNATIONAL ...
...LAND & TRUST CO., 1514 Steger Bldg.

CAPITAL—SMALL GROWING PATENT SPE... ...
...cialty manufacturing co. (incorporated) estab... ...
...lished; can show 100% profits to jobbers, 150% or ...
...more to dealers; no retailing; want to add new ...
...lines need more capital. Investors call and in... ...
...vestigate. For interview phone Main 3419. ...

CAPITAL—TO INCREASE OUR BUSINESS WE ...
...offer $6,000 of 7% accumulated preferred stock. ...
...Assets, $18,500. No risk; pleased to have you ...
...business. Party investing may come into company ...
...with salary. Joliet Oil Refining Co., Joliet, Ill. ...

CAPITAL WANTED—IMMEDIATELY, ACTIVE ...
...or silent; buy poultry on country routes; have large or... ...
...ders; ample profits; fully experienced; ample ref... ...
...erences. Investigate. Address C F 396, Tribune. ...

CAPITAL—I WILL INCORPORATE AND AS... ...
...sist you in financing your business; have a good ...
...list of buyers and know how to interest them. Ad... ...
...dress C A 76, Tribune. ...

CAPITAL WANTED—SOME ONE TO DEFRAY ...
...cost of patent for automobile R. R. crossing sig... ...
...nal. I hold certificate of patentability. Address ...
...C. E. OSWALD, Pekin, Illinois. ...

CAPITAL—WANTED—MAN WITH $25,000 TO ...
...$50,000 to invest in a business doing $150,000 ...
...yearly; money needed to increase the business. Ad... ...
...dress N S 3, Tribune. ...

CAPITAL—WANT TO BUY SOMETHING IN ...
...mfg. or commercial line; must be substantial; ...
...give location, line and full particulars. Address ...
...494, Tribune. ...

CAPITAL—EXTRA OPPORTUNITY FOR BUSI... ...
...ness man or woman with money. Address O 197, ...
...Tribune. ...

CAPITAL WANTED—$5,000 TO HELP FLOAT ...
...$100,000 preferred stock issue. Will double ...
...money in short time. Address S 475, Tribune. ...

CARPET AND RUG CLEANING BUSINESS— ...
...For Sale—Fine trade; excellent location. 1106 ...
...E. 55th-st. Midway 4450. ...

CARRIAGE AND AUTO SHOP—FOR SALE— ...
...Best on South Side, plenty work; good reason ...
...for selling; investigate. Address C H 172, Tribune. ...

CIGAR, TOBACCO, AND LIGHT GROCERY ...
...store; $200 takes; good paying; 5 nice living rms.; ...
...located on 63d-st. Call at 1208 W. 63d-st. ...

CIGAR, POOL AND LUNCH—FOR SALE, ...
...cheap for cash. 2013 Ogden-av. ...

COLLECTOR AND SALESMAN WANTED WHO ...
...can invest $5,000; will pay good salary; money ...
...secured. Address W F 79, Tribune. ...

CONFECTIONERY—SACRIFICE $600; HIGH ...
...class store; best business block South Side, sur... ...
...rounded by hotels, theaters, colleges, etc.; 15 years ...
...one owner; steam heat; valuable lease; part time. ...
...402 W. 63d-st. ...

CONTRACTOR—TO DO ABOUT $8,000 ALTERA... ...
...tion work and take part in 7% preferred stock of ...
...manufacturing company. Address W 179, Tribune. ...

DELICATESSEN—FOR SALE—DOING GOOD ...
...business and in a good neighborhood, for cash, if ...
...taken at once. Address A K 584, Tribune. ...

DELICATESSEN—DOING GOOD BUSINESS; ...
...clean; good light; walking distance; reason, going ...
...to California. 820 N. State-st., corner Pearson. ...

DENTAL OFFICE — FOR SALE — $300 CASH ...
...buys advertising office in town of 50 000, consis... ...
...ing of signs, two chairs, etc.; will introduce you ...
...and will advance you any reasonable amount ...
...you desire to use. You will like our new system ...
...and the terms. LOANS MADE IN 30 MIN... ...
...UTES AFTER CONSULTATION. Don't make a ...
...mistake without first calling us. ...
...YOU WILL BE TREATED RIGHT ...
...WHETHER YOU BORROW OR NOT.

DYE WORKS—FOR SALE—AT A BARGAIN; ...
...North Side. 1300 Clybourn-av. ...

EGG ROUTE—FOR SALE—NO SNAP, BUT ...
...good living for hustler; trial allowed; satisfac... ...
...tory reason for selling; easy terms. Address C H ...
...514, Tribune. ...

EXPRESS BUSINESS, HORSE, WAGON, ...
...house, barn, office; business $150 month and up; ...
...price, $600. ...
...Saloon, West Side; rent, $50; receipts, $20 day; ...
...price, $600; lodge hall 2x60. ...
ADDISON, 35 So. Dearborn-st. ...

FEED, COAL, AND EXPRESS BUSINESS FOR ...
...sale cheap; good location. 4946 State-st. ...

GARAGE FOR SALE—WELL ESTABLISHED, ...
...1230 Jackson-blvd. ...

GROCERY AND MARKET—$550, ON STREET ...
...car line, this store is positively one of the best ...
...stands on S. S.; place can easily be built to $100 a ...
...day; snap for hustler; cheap; can show for all ...
...this chance slip by; elegant corner; double store, ...
...656-58 E. 67th-st., 2 blks. w. of Cottage Grove. ...

GROCERY—FOR SALE—$1,000; BAKER'S WELL ...
...paying grocery with large trade. Owner must ...
...sell. Call and see for yourselves. Best bargain ...
...ever offered. 610 N. 49th-av., near Chicago-av. ...

GROCERY AND NOTION STORE—$400 BUYS; ...
...worth double; best Scandinavian and German ...
...neighborhood. 1057 Wellington-st. ...

GROCERY—FOR SALE—LIGHT GROCERY, ...
...cigars, candy, tobacco; steam heat; rent, $22; ...
...living rooms in rear; $300. 5149 W. Lake-st. ...

GROCERY STORE—FOR SALE—NORTH SIDE; ...
...good stand; clean stock; good for man who knows ...
...the business. Address S 417, Tribune. ...

HOTEL AND DELICATESSEN — CHEAP. ...
...Inquire 2100 Devon-av. Evanston. ...

ILLINOIS CHARTER—$10,000. ALL PAID UP. ...
...A. HASTERLIK, R. 1020 Ashland Block. Ran... ...
...dolph 5099. ...

ILLINOIS CHARTER, $10,000; ELECT., MFG.; ...
...cheap for sale. F. NOWAK, 463, 206 So. La ...
...Salle st. Main 3241. ...

INVESTMENT—WANTED AMBITIOUS MAN ...
...with $3,000 to take half interest in the selling ...
...agency of an automobile that can be sold to a ...
...winner; wish to open showroom at once; only man ...
...of ability and good reputation need answer. Ad... ...
...dress C H 587, Tribune. ...

INVESTMENT—IF YOU WANT AN INVEST... ...
...ment secured by real estate that has paid over ...
...25% a year for four years, we have it; write for ...
...particulars. Address C J 406, Tribune. ...

INVESTMENT—ARTICLE USED UNIVERSAL, ...
...demand enormous, costs 7c, retails $1; requires ...
...small investment; machinist, dropforger preferred. ...
...Address O 504, Tribune. ...

INVESTMENT—TO INVEST IN LEGITIMATE ...
...business up to $5,000; mail order preferred. Ad... ...
...dress P 502, Tribune. ...

INVESTMENT—7% PREFERRED STOCK, MFG. ...
...company; output contracted for at good profit; ...
...unusual opportunity. Address S 92, Tribune ...

INVESTMENT—MINING MAN FROM MEXICO ...
...with proposition offering unusual opportunities ...
...for investment of $8,000. Address C 289, Tribune. ...

INVESTOR—WITH SOME CAPITAL AND ...
...services; money secured; an exceptional opportu... ...
...nity for person of ability. Address O 77, Tribune. ...

LAUNDRY—1-3 INTEREST; ESTABLISHED ...
...business; excellent location and fine future for ...
...right man with $1,500 cash to invest; good chance ...
...for office man. Address S 302, Tribune. ...

LAUNDRY—FOR SALE—FLAT WORK; $4,000; ...
...good going business; grand opportunity for right ...
...party; investigation solicited. Address P 70, ...
...Tribune. ...

LUNCH COUNTER—FOR SALE—AT THE SD ...
...rail terminal station, Elgin, Ill.; all stock and ...
...fixtures, also lease on account of going to the ...
...coast. See G. W. L. BROWN, Elgin, Ill. ...

MANUFACTURE—WITH FINANCE, MANU... ...
...facture, and market any good hardware spe... ...
...cialty. Address O 384, Tribune. ...

MANUFACTURING—WANTED—MAN TO IN... ...
...vest $2,500 with services; info. business, estab... ...
...lished two years, recently incorporated under the ...
...law. Will sell stock 75 and give satisfactory guar... ...
...antee to purchase in two years at par. Address ...
...O 350, Tribune. ...

MANUFACTURING—WE HAVE ATTRACTIVE ...
...proposition to offer competent bookkeeper or office ...
...man who can take full charge of office for specialty ...
...manufacturing business. Full particulars at inter... ...
...view. Call 312 S. Clark-st., Room 2. ...

MANUFACTURING BUSINESS—FOR SALE—IN... ...
...cluding valuable patents; inventory $5,000; ...
...guarantee profits next six months $5,000 and will ...
...put up cash collateral to secure this; price $10 000. ...
...Address S 455, Tribune. ...

MANUFACTURING—$1,000 BUYS ¼ INTEREST ...
...specialty manufacturing business; good for $2,000 ...
...yearly; no risk; trial to convince. 507 Baltimore ...
...Building. ...

MANUFACTURING—WANTED—SMALL PAY... ...
...ing or other business, anywhere. Address O ...
...464, Tribune. ...

MANUFACTURING—WANTED INTEREST IN ...
...small mfg. bus.; no fake. Address O 453, Tribune. ...

MERCHANDISE—WANTED—STOCK OF GOODS, ...
...going business preferred; for imp. farm. Ad... ...
...dress C E 548, Tribune. ...

MILINERY STORE—FOR SALE—WILL SELL ...
...cheap if taken now, on account of sickness. ...
...Roger Park. 1758 Rogers-av. ...

MILLINERY SHOP—FOR SALE—GOOD LOCA... ...
...tion. Midway 4225. 1159 E. 55th-st. ...

MOVING PICTURES—WE BUY, SELL, EX... ...
...change, and build moving picture theaters. H. ...
...EMERMAN, 1061 First National Bank Bldg. ...
...Phone Rand. 3980. ...

MOVING PICTURE THEATER—WILL SELL ...
...lease or half interest; excellent location; now in ...
...construction; or will build and finance if you have ...
...good vacant. Address C E 322, Tribune. ...

NEWSPAPERS—DAILIES AND WEEKLIES— ...
...For sale. Located all over U. S.; various prices. ...
...Give amount you can invest. BYRNE & CO., Newspa... ...
...per Brokers and Advisers, 1226 Masonic Temple. ...

PRINTING SHOP—FOR SALE—ON W. VAN ...
...Buren-st.; good outfit; will sacrifice for $550. ...
...JOHNSON & CO., 5 S. La Salle-st. ...

POLAFLANE—LATEST INVENTION IN AERO... ...
...planes, absolutely safe in the air machine; now ...
...looking for investors. See model, 4533 Lincoln-av. ...

POSITION—WOMAN COMPETENT AS SECRE... ...
...tary of corporation, who can invest $3,000; abso... ...
...lute security for money. Address N 66 Tribune. ...

RESTAURANT FOR SALE—IN ENGLEWOOD; ...
...money maker; established 4 yrs.; good trade; 1st ...
...class fixtures; daily receipts $45 to $50. Address ...
...D 625, Tribune, Southwest Branch. ...

RESTAURANT—FOR SALE—OLD STAND; SELL ...
...cheap. 1560 Lake-st., nr. Ashland-av. transfer ...
...corner. ...

RESTAURANT—FIRST CLASS; NEW FIX... ...
...tures; old established place; doing good business; ...
...cheap. Address S 334, Tribune. ...

RESTAURANT—CLEARING $200 A MONTH; ...
...mission fixtures; rent $35; if you want a good ...
...place here it is; $1,800 cash. Address N 52, Tribune. ...

SALOON—FOR SALE—LICENSE, FIXTURES, ...
...stock; independent; cheap rent; money maker; ...
...must sacrifice account death. 616, 117 N. Dear... ...
...born. ...

SALOON AND RESTAURANT—FOR SALE—LI... ...
...cense and fixtures included; dissolving partner... ...
...ship. Address P 378, Tribune. ...

BUSINESS CHANCES.

SALOON—FOR SALE—FINE OLD ESTABLISH... ...
...ed saloon; N. Side; owner wants to retire. Ad... ...
...dress P 122, Tribune. ...

SALOON—FOR SALE ON S. WATER-ST., IN ...
...good running order; must leave town; a bargain; ...
...not all cash required. Address P 812, Tribune. ...

SALOON—INSIDE THE LOOP; LONG LEASE; ...
...must be sold this week. Address S 397, Tribune. ...

THEATERS, HOTELS, GROCERIES, CIGAR ...
...stores, barber shops, pool rooms, beauty par... ...
...lors, etc., etc., in Chicago and suburbs quickly ...
...sold for cash. Consult us if you have a busi... ...
...ness for sale and want a square deal. Con... ...
...sultation free. HANCOCK & CO., Suite 511, 9 S. La ...
...Salle-st., Corner Madison-st. ...

THEATER—TO RENT—BUSH TEMPLE; ¼ MI... ...
...City Hall and principal hotels; seating capacity ...
...854; splendid transportation; will lease on favor... ...
...able terms to party able to furnish good guarantee. ...
...C. C. SPOTSWOOD, Agt., 800 N. Clark. Tel. N. 1181. ...

VACUUM CLEANER — DISTRIBUTING AGENT ...
...for hand power vacuum cleaner; retails $6; weighs ...
...6 lbs.; does work of $125 machine. Exclusive ter... ...
...ritory open. Small working capital and ability to ...
...handle salesmen required. Call or write. The ...
...Vortex Mfg. Co., 127 N. Dearborn-st. ...

SELLING RIGHTS IN U. S. TERRITORY— ...
...East of Denver, for patented article, now in use ...
...by largest concerns in Chicago, can be obtained by ...
...responsible party with about $5,000 cash capital; money ...
...to be used in purchasing stock; no selling; proposi... ...
...tion open to most rigid investigation; highest refer... ...
...ences given. All particulars given by Mr. Valen... ...
...tine, 426 Monadnock block. ...

STOCK—CONVERT YOUR SAVINGS ACCOUNT ...
...into preferred stock in company with $1,000,000 ...
...assets and $200,000 surplus. You will double ...
...your interest, have absolute protection and pro... ...
...vide for a rainy day. 1560 Republic Bldg. ...

FOR SALE—RARE OPPORTUNITY FOR SMALL ...
...investment; managing interest with a good ...
...salary in a profitable printing manufacturing busi... ...
...ness on account of ill health of present owner ...
...forced to change climate. Will deal with prin... ...
...cipals only. No brokers. Address S 458, Trib... ...
...une. ...

READ INVESTING FOR PROFIT — SENT ON ...
...trial six months free; a guide to money making. ...
...H. L. BARBER, R. 440, 72 Jackson-blvd., Chicago. ...

WANTED—A $50 CHRISTMAS NOVELTY FOR ...
...agents. Address D 634, Tribune, Southwest ...
...Branch. ...

INCORP. ASSIST FINANCING ACCEPTABLE ...
...BUSINESS up to $700,000. Campbell, 105 W. ...
...Monroe. ...

FOR SALE—SALOON, SOUTH SIDE NEAR ...
...transfer corner. Address B 685, Tribune, South... ...
...west Branch. ...

I TRADE REAL ESTATE AND BUSINESS ...
...chances anything; I do not care where or what it ...
...is. ROMICK, 521 Ashland Blk. Phone Cent. 5819. ...

WE BUY, SELL, EXCHANGE ALL KINDS OF ...
...business chances. O'Donoghue & Co., 1010 ...
...Strauss Bldg. ...

PARTNERS WANTED.

PARTNER WANTED—RARE OPPORTUNITY ...
...for cultured lady who understands art of decorating; ...
...proper person given half interest in business to be ...
...established without investment of money; state full ...
...particulars first letter; no others; communications ...
...confidential. Address P 230, Tribune. ...

PARTNER—PHENOMENAL PROFITS MADE IN ...
...raising mules and cattle on the great unoccu... ...
...pied western ranges; a western man who knows ...
...the business wants a partner with $10,000 to plan ...
...submitted at conference. Address P 265, Tribune. ...

PARTNER WANTED RELIABLE PARTY ...
...with about $250, to help run skating rink, etc.; ...
...big floor; equal returns; chance to make good ...
...money; must be sober and honest; no experience ...
...necessary. Call or address 276, Tribune. ...

WANTED—PARTNER IN FLOUR AND GRIST ...
...mill near Chicago. Splendid chance for man ...
...with a little money. Address C O 141, Trib... ...
...une. ...

PARTNER—$500, ONE-HALF INTEREST REAL ...
...estate loans, insurance, store buying, etc.; can ...
...draw $25 weekly; will pay for services. Address ...
...1617

GREAT WORK DONE ON CANAL IN YEAR

Almost Three-Quarters of Culebra Cut Has Been Completed, Says Report.

ELABORATE LIGHT PLAN.

Safeguarding Against Landslides Among Other Accomplishments Achieved.

Washington, D. C., Nov. 8.—The great mechanical problems connected with the construction of the Panama canal, which is to be opened in January, 1915, pass in review in the annual report of the isthmian canal commission, just made public. The record of the year's achievements includes:

Completion of almost three-quarters of the Culebra cut. Total excavations from Culebra during year, 16,221,672 cubic yards at average cost of 58.8 cents a yard.

Big plans laid for terminals, including storage of fuel, fresh water, and other supplies, repair facilities, etc. Pacific terminal to have dry dock, storehouse, and coaling stations.

Practical completion of plans of all locks.

Elaborate scheme for lighting.

Safeguarding against landslides.

Locks Have Been Great Problem.

The locks have been a great problem. Designs for the approach walls at all locks except one have been prepared. Contracts in force at the beginning of the fiscal year were practically completed and new contracts entered into for a vast amount of frames, valves, gates, and other paraphernalia needed to put the canal into operation.

More than 984 tons of castings were made on the isthmus. Building of the great lock gates—each leaf of which is fifty-four feet eight inches high—was expedited. At each lock entrance strong fender chains attached to powerful springs will be installed to prevent ships from battering down the locks.

A floating caisson gate is being installed for use in closing a lock soas to enable workmen to repair the permanent locks and the bottom sluices.

Canal illumination will be proveded by range lights for establishing the direction of vessels on the longer tangents and by side lights a mile apart marking each side of the channel. Buoys and lighted beacons built of reinforced concrete will abound.

Culebra Cut Ten Miles Long.

Culebra cut is ten miles long and deep enough to receive the United States capitol. From this cut, despite the enormous excavation during the year, on July 1 last there remain 23,929,140 cubic yards to be removed. Estimates of excavation necessary in this cut have been largely increased to allow for the great earth slides.

There have been breaks on both sides of the cut where the underlying rock is of poor quality and is broken up and squeesed upward by the pressure from beneath and from the sides, interrupting the drainage and covering up the railroad tracks. To meet this condition intermediate benches have been cut along the slope to distribute the top weight and reduce the amount of material to be removed. It is declared that when the bottom grade of the canal is reached no further trouble need be anticipated, as greater stability will be given by the water.

Price $2800

Markets of Europe Searched for Upholstery

Only the choicest importations of broadcloth and goat morocco are accepted for Silent Waverley Electrics.

The furnishings include flower vase, toilet case with watch and salt bottles, match safe, cigar holder, umbrella holder, speedometer, odometer.

Silent Waverley 4-Passenger Brougham

has an interior 65 inches long—the longest interior of any four passenger electric. It has the simplest control. Your little girl can run it.

Full elliptic and platform springs front and rear—the easiest riding. High Efficiency Shaft Drive, the same shaft driving system with which Silent Waverleys have been running on SOLID TIRES on Chicago streets for more than three years. Solid Tires, Exide Waverley, or National Battery, Ironclad Exide or Edison Battery furnished at extra cost. Telephone for demonstration.

Chicago Branch

The Waverley Co.

2005 Michigan Ave.

Telephone Calumet 1742

CHAS. A. STEVENS & BROS

Women's, Misses' and Children's Outfitters

17 to 25 North State Street, Through to Wabash Avenue

Furs Combining Style with Warmth and Service

Among Furs that answer these three requirements none does so more fully than black marten and mink—both American furs, universally known for their durability and beauty.

Black Marten Shoulder Pieces, practically capes, $125.

Black Marten Large Shawls, $75 to $100.

Black Marten Fancy Neckpieces, trimmed, $35 to $60.

Black Marten Small Scarfs, $15 to $30.

Black Marten Muffs, large and extra size, semi-round shape, $40 to $75.

Black Marten Pillow Muffs, $20 to $40.

Black Marten Special Set, large and handsome, $32.50.

Fancy Furs

We are showing a choice collection in the rarest and most fashionable kinds, such as mole, pointed fox, civet cat, Fitch, Fisher and badger. The designs are new and unusual in muff and neckpieces, being copies of and original Parisian models.

Fur Coats of Quality

Hudson Seal Coats, 52 inches long, with extra long, deep collars, $165.

Hudson Seal Coats, extra fine grade, at $240.

Black Caracul Fur Coats, 52 inches long, $165.

Natural Brown Pony Coats, $85 to $225.

Near Seal Coats, 52 inches long, at $75.

Black Russian Pony Coats, 52 inches long, at $50, $60, $85 and $100.

Black Pony Coats, 54 inches long, in the finest moire markings, $200.

Corset Special at $3.50

The Stevens Special illustrated is a most unusual value in model, material and durability. A copy of one of our most popular high priced models, designed for a tall full figure with rather large limbs. The model is of extreme length below the waist and accomplishes wonderful results in effecting a flat straight line at hip and back. The bust is low and full. Made of firm striped pekin cloth; 3 sets of garters. Priced at $3.50.

Buy Your Christmas Umbrellas at This Sale

When you can get two for the price of one—in $2.65 and $5 lots.

We offer several hundred of the best umbrellas ever sold for the money; through the purchase of a manufacturer's sample line of high grade umbrella handles we are able to make prices about half their actual value.

They are just the character of fine goods suitable for a holiday gift.

The $2.65 umbrellas are made up in fine quality of waterproof, tape edge, union taffeta silk, best steel rod and frame, handles in natural, gold, silver and hand chased.

The $5 lot are made up of a high grade pure silk cover, imported steel rod and frame, imported handles, in many exclusive designs.

MANDEL BROTHERS draw attention to some very special pricing.

Sale of fall and winter suits—savings to 44%

More than 40 styles—in some instances 1 of a kind

Any sale having to do with such beauty of design and such richness of quality cannot be other than interesting to fashionable women. And any occasion offering such remarkable chances to save is of utmost importance to economical women who are always stylishly dressed. The picture tells an interesting story. *2nd floor, State street.*

The models—

Fur trimmed skating suits—novelty carriage suits, elaborately silk braided and embroidered suits—each an individual style-piece. Some trimmed with velvets and self material ornamented with large fancy buttons.

$50

—were 67.50, $75, $80 and $90

The materials—

Imported broadcloths—corduroys—velvets—novelty striped suitings—mottled long warp zibelines—finest serges and cheviots. The majority were made of individual suit lengths; all beautiful colorings are represented.

Costume section, second floor, State street

Mandel Brothers

Untrimmed black velvet hats, down to 3.50

Because the velvet hat has been so widely accepted as one of fashion's favorites, this sale, by reason of unparalleled savings, is an event of great importance to every woman who has in mind the purchase of another winter hat.

Street and dress shapes—regular values to 9.75—at 3.50

In the lot are many copies of imported models. On any hat in the entire lot, ostrich, aigrette and paradise trimmings may be artistically arranged, or simple effects may be produced.

Special prices on trimmings

Coincident with the sale of velvet shapes, we offer companion bargains in ostrich plumes and other trimmings of the more desirable sort. Wings and fancy feathers, breasts, etc., values to $5, in 2 special lots at 25c and 50c.

Fourth floor, Wabash ave.

Mandel Brothers

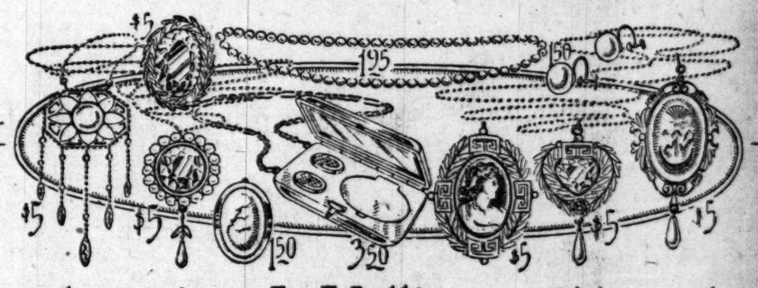

$10 and $15 imp. La Vallieres and brooches, $5

We secured them from the New York agent of a foreign manufacturer. We obtained them at a large saving in price, and at a splendid time—they will serve so well as Christmas gifts. *First floor, State street.*

Some are set with real amethysts, coral, jade or baroque pearls. Others are handsomely set with garnets, turquoise, matrix and lapis lazuli.

Low prices on other articles make large the list of specials

Gold plated French vanity cases in Roman or English finish; regular $6 values, special, at 3.50.

Oriental pearl hat pins in beautiful colorings and in several sizes; very exceptional values at 35c.

Oriental pearl ear rings, gold filled wires, for unpierced ears, 1.50

Seamless gold filled bead necklaces, Roman finish, the regular $4 value, priced at 1.95.

Solid gold brooch pins; with large, real turquoise matrix stone; regular 3.50 value, priced at 1.50.

Mandel Brothers

AMUSEMENTS

ORCHESTRA HALL

Burton Holmes

TOMORROW EVE'G. 8:15 SAT. MAT. AT 2:15 — Beautiful Brazil Rio De Janeiro

Extra! Next Sun. Aft'n AT 3:30

Popular Prices 25c to $1.00 — BUENOS AIRES

Orchestra Hall

Newman Traveltalks

5 Weeks Beginning Nov. 22

WED. EVGS., FRI. EVGS., SAT. MATS.

THREE COURSES EXACTLY ALIKE.

BRITAIN, ENGLAND, IRELAND, SCOTLAND & WALES, MOSCOW & ST. PETERSBURG, GERMANY

Course Tickets $4 $3, $2. Mail Orders Now. Sale Next Monday

MAJESTIC NOVELTY VAUDEVILLE

FRANK KEENAN in a Rousing Drama

Jimmy Callahan Favorite of the Fans & Everybody

MAE CAMERON, ELLIE NOWLIN Troupe, BEDINI & ARTHUR, TROVATORE TRIO, CARLTON, the Magician, MUSICAL CUTIES, THE DANDIES, NEW Motion Pictures

PRICES—15, 25, 50, 75. TEL. 6460 CENTRAL.

OLYMPIC—LAST WEEK

"SEVEN DAYS"

SEAT SALE TODAY | LOUISE DRESSER in "A LOVELY LIAR" with Will H. Philbrick | SUN. NOV. 12.

PRINCESS TONIGHT 8:30 Wed. & Sat. Mats. 2:30

THE THIN MAN LAUGHS AND THE FAT MAN SCREAMS AT

OVER NIGHT

"THERE'S A REASON."

CROWN 25c MATS. 25c Tuesday, Thursday, Sat. 2:15 | THE TRAVELING SALESMAN NEXT—Satas Sanderso

AMUSEMENTS

LEW FIELDS' **American** MUSIC HALL

Eves. 50c to $1.50 Mats. 25c to $1.00 — 4 Mats. Tues., Thurs. Sat. and Sun.

NOW ALL THIS WEEK GRAND DOUBLE ALL-STAR BILL — In Addition to Complete Music Hall Cast in "HANKY PANKY" All the Big Stars of Lew Fields' "Hen Pecks" Headed by BLOSSOM SEELEY—BRICE & KING—THE CEBALLOS—AND OTHERS

Next Mon. BURLESQUE on "The Littlest Rebel"

McVICKER'S NIGHTLY AT 8:15

SAME OLD STORY

CHAUNCEY

OLCOTT

IN HIS NEWEST PLAY.

"MACUSHLA"

IS SELLING OUT AT EVERY PERFORMANCE Next Matinee Saturday

A SALLE OPERA HOUSE

100 TIMES SATURDAY

OUISIANA OU — First show in America to reach 100 performances this year. | BEST OF MUSICAL SHOWS

POPULAR MAT. TODAY—25c to $1.00

POWERS' MATINEE SAT. 50c to $1.50

Jos. M. Gaites' Spectacular Dramatic Production

THAIS with TYRONE POWER, CONSTANCE COLLIER and JULIAN L'ESTRANGE

By PAUL WILSTACH

Evgs. Inc. Sunday, 8:20. Mats. Wed. & Sat., 2:20.

ILLINOIS SIXTH WEEK Popular Mats.

LAST TWO WEEKS

REBECCA of SUNNYBROOK FARM

AMUSEMENTS

COLONIAL MATINEE Saturday

EMMA TRENTINI

in Victor Herbert and Rida Johnson Young's Sensational Opera Comique

NAUGHTY MARIETTA

Last Performance Saturday Night, Nov. 11

BEGINNING NEXT SUNDAY NIGHT

Two Weeks Only—DOLLAR MAT. WEDNESDAY

JOE WEBER Offers

The Colossal Musical Comedy Sensation

ALMA WHERE DO YOU LIVE?

English Version by Geo. V. Hobart

With VERA MICHELENA AND ORIGINAL NEW YORK CAST

Seat Sale Thursday

AUDITORIUM—Next Mon. Night

Triumphant Return of the Immortal

MIKAIL MORDKIN

and First Appearance of the

All-Star Imperial Russian Ballet

With complete symphony orchestra, under the direction of Vittorio Podesti of the Metropolitan Opera House, N. Y., presenting the new fairy "ocularopera."

"THE LAKE OF SWANS"

and a program of delightful divertissements.

Sat. Night, Nov. 18—"Lake of Swans." Sun. Mat., Nov. 19—Premier—"The Russian Wedding." Sun. Night, Nov. 19—"Coppelia."

PRICES $3 TO 50c. SEAT SALE NOW!

BLACKSTONE THEATRE

Hubbard Place, bet. Michigan & Wabash Aves.

LAST TIMES. ENGAGEMENT ENDS DEC. 2

DAVID BELASCO PRESENTS "THE PLAY OF THE HOUR."

"THE CONCERT"

—Mr. Bennett, Record-Herald.

WHITNEY NIGHTLY AT 8:15

WITH EDGED TOOLS | POPULAR MATINEE SATURDAY. Best Seats $1

Original English Co.

"Acting that is worth while." —Record-Herald.

The GLOBE THEATER

Tell the Folks at Home We Are At The GLOBE THEATER Wabash Avenue, and Hubbard Court

Yours Laughingly MUTT AND JEFF

Nights, 25c, 50c, 75c, $1.00

Sun., Tues., Thur. and Sat. Mats., 25c and 50c

AMUSEMENTS

GRAND—*LAST FOUR TIMES*

HARRISON GREY FISKE Presents

MRS. FISKE

In Langdon Mitchell's Comedy

"THE NEW MARRIAGE"

NEXT SUNDAY || SEATS NOW

EVE'GS AND SAT. MAT., 50c to $1.50 TUES. AND THURS. MATS., 25c to $1.00

EVERYWOMAN

MOVING DIRECTLY FROM THE AUDITORIUM.

AUDITORIUM TONIGHT AT 8:15

Mat. Today 1,000 Reserved Seats, 50c 900 Reserved Seats, 25c

ONLY 5 MORE PERFORMANCES

EVERYWOMAN

NEXT WEEK AT GRAND OPERA-HOUSE

COLUMBIA—TWICE DAILY—

BURLESQUE IN THE LOOP

CLARK'S RUNAWAY GIRLS

AMUSEMENTS

LYRIC TODAY AND TONIGHT Wm. Morris Presents

HARRY LAUDER

Seats Today at the Quincy Street and Jackson Boulevard Box Offices for

JOHN MASON

n AS A MAN THINKS

AUGUSTUS THOMAS' BEST PLAY

OPENING NEXT MONDAY NIGHT

CHICAGO OPERA HOUSE Last Week

DUSTIN and WILLIAM FARNUM in The Littlest Rebel

TUESDAY NIGHT, NOV. 14

MARGUERITA SYLVA

IN FRANZ LEHAR'S NEWEST OPERA

"GYPSY LOVE"

SALE OF SEATS TODAY

Prices, Nights and Saturday Mats. 50c to $2.00. Wednesday Matinee, 50c to $1.50.

GARRICK | Next Sun., Nov. 12

BLANCHE RING

in THE WALL STREET GIRL

Seats Selling Today

AMUSEMENTS

Studebaker PRICES: 50c to 1.50

Henry W. Savage Offers

"EXCUSE ME" A Laugh Coupon Goes With Every Ticket to This Polish Farce.

CORT

AN OBJECT LESSON

Every Husband and Wife Should See It

The Master of the House

GREATEST PLAY OF YEAR

Curtain 8:15. Mat. Sat. 2:15.

Studebaker Theater

MRS. PANKHURST

England's Leader of the Suffragist Movement

IMPERIAL Madison near Wabash Evgs. 8:15. Mats. Tues., Thurs., Sat. 2:15

Eugenie Blair in THE LIGHT ETERNAL

Next Sunday—"THE WHITE SLAVE."

Tribune Office Telephones
Central 102. Automatic 62131. Southwest Branch—716 West Sixty-third street. Telephone Wentworth 4547. Northwest Branch—3484 Milwaukee avenue. Telephone Humboldt 2084.

VOLUME LXX.—NO.

"FOURTEEN CLUB" SECRET TOLD BY LORIMER VOTE

J. R. De Wolf Says It Was Formed to "Start Something" at Time of Deadlock.

ADMITS BUYING $4,600 FARM

Paid for It After Election, but Insists Money Came Out of the "Family Bible."

HAZY ON DENOMINATION OF BILLS

BY JOHN CALLAN O'LAUGHLIN.

John R. De Wolf of Canton, Ill., was a member of the Forty-sixth general assembly, confessed to the senate Lorimer committee yesterday that he was a member, but he did not actually inspire its formation. The notorious "Fourteen club," which proposed to throw Democratic votes to former Senator Hopkins during the senatorial deadlock of 1909.

De Wolf insisted the movement for Hopkins was a "joke," although he also said he had announced repeatedly he would vote for the Aurora man if he got the chance. However, he did not vote for a Republican, but consistently for Democrats until Lorimer was "put over."

Voted at Lorimer's Request.

The reason he voted for Mr. Lorimer, because the latter requested it and also because of his desire to have the session come to an end that he might return home.

The witness asserted the "Fourteen club" was formed from a desire "to start something"—the session had become monotonous—and that it grew out of a meeting of six or seven Democratic members of the legislature, among them Representative Roger Sullivan and Charles Naylor, both of them Democrats.

The meeting took place in the Wurtzburger saloon in Springfield and the hour definitely fixed by the witness was between 9 and 10 o'clock on the night before the roll of the house was called prior to that of the senate, in accordance with the instructions of Speaker Shurtleff.

Wanted Roger's "Black Cigars."

One of the participants in the meeting said if it was known they were talking about voting for Hopkins, "somebody will telegraph Roger Sullivan and he will come down and buy us some nice big black cigars." De Wolf added: "Sullivan did arrive at Springfield that night and he did buy some big black cigars."

Subsequently, De Wolf realized his statement was wrong, that as the meeting did not begin until 8 o'clock at night it would have been impossible for him and his companions in the projected "joke" to spread the news of their purpose and to have it reach Sullivan in time for him to get to Springfield at the hour he had indicated. He therefore, corrected his testimony, saying Sullivan arrived the next day. As a matter of fact it is established in the testimony that Mr. Sullivan reached Springfield from Chicago on the train arriving just before midnight, within two hours of the time the witness said the meeting commenced and hours after the time it ended.

Talk It Over in Lobby.

Under the plan agreed upon, De Wolf and the other members "scattered" and talked of their intention in the lobby of the St. Nicholas hotel. Representative Sullivan was authorized to go to Springfield and tell him the plan. When Sullivan did this or not De Wolf did not remember, nor did he recall there was much interest excited by the "joke" following its occurrence.

He insisted Representatives Werdell of Cermak and the late Representative Link were not present at the meeting. The witness did not remember seeing Roger Sullivan when he reached Springfield, and was emphatic in his statement that Sullivan did not talk with him.

Buys Farm for $4,600.

De Wolf was considerably flustered by questioning to which he was subjected by Attorney Healy and members of the committee. His embarrassment grew when Mr. Healy asked him about a real estate transaction on Aug. 9, 1909, a couple months after Mr. Lorimer's election. De Wolf bought a farm of sixty-three acres, the purchase price of which was $4,600. At the time the purchase was made he said the owner $600 "part in cash and part currency."

"How much currency?" asked Mr. Healy.

"Three or four hundred dollars," was the reply.

"What were the denominations of the bills?"

"They were fifties or hundreds. They might have been all hundreds."

"Do you recall where you got that money?"

"I cannot recall where that exact money came from."

"Why can't you recall?"

"Simply because I cannot."

Gets Money from Family Bible.

The witness testified the currency did not come from the Canton National bank, where he has an account, but from a sum which he kept in a family Bible at his home. He said that on rare occasions he had kept money in the house than he deposited in the bank, and this in spite of the fact that he had hired help staying in the house.

He told Senator Kerr he put the money in the Bible "two or three months" before he used part of it to buy the new farm. Then, he thought he got part of it from his salary as a member of the legislature, which has changed his mind when his memory was refreshed and it was shown he drew no pay from the state in February and March, all but $50 was in vouchers which he deposited in his bank. Then he thought the currency might have been saved from the sale of his farm, which was consummated in the fall preceding December, but did not recollect which.

(Continued on page 4, column 1.)